This Paper Consists of Two Sections—SECTION ONE.
CIRCULATION
Over 500,000 Sunday.
Over 300,000 Daily.

The Chicago Daily Tribune.

THE WORLD'S GREATEST NEWSPAPER

VOLUME LXXIV.—NO. 24. C [COPYRIGHT: 1915: BY THE TRIBUNE COMPANY.] THURSDAY, JANUARY 28, 1915.—TWENTY-TWO PAGES. * PRICE ONE CENT IN CHICAGO AND SUBURBS. ELSEWHERE TWO CENTS.

GRAVE CRISIS MAY DRAG ITALY INTO WAR

FIGHTING SPIRIT LEADING ASSET OF THOMPSON

Cowpuncher, Athletic Promoter, Football Star, and Politician.

BIGGER CITY HIS HOPE.

This is the second of a series of articles on the candidates for mayor of Chicago. A third, to be published tomorrow in THE TRIBUNE, will deal with the career of Robert M. Sweitzer.

BY HENRY M. HYDE.

WE WILL

William Hale Thompson—candidate for the Republican nomination for mayor—was born in Boston. One of the most characteristic things he ever did was to move to Chicago at the age of nine days.

The air of the Hub was doubtless too thin and intellectual for him. Even then he had probably decided not to be a highbrow. There may have been something attractive to the potential athlete and sportsman in the rough and ready physical activity of Chicago before the fire.

Also it should be soberly set down that Thompson's maternal grandfather, Stephen F. Gale, came to Chicago in 1830, when there were more Potawatamie Indians than social uplifters in the city; that his mother was born in what was then the Gale suburban home at Washington and Dearborn streets, and that his father became a permanent resident shortly after the civil war.

Inherits Fighting Spirit.

So in everything but the mere accident of his birth William Hale is purely a Chicago product. He runs back to what is literally one of the first families, and he inherits a share of the rough, fighting spirit which pulled Chicago out of a swamp by its boots—as well as a goodly share of the real estate which rose in value as the future metropolis rose from the mud.

The first impression of the candidate today is one of great physical vitality. Even in his forties, with some of the signs of middle age in his face and figure, he has the great depth of chest and the breadth of shoulder which mark the athlete. There is nothing about him which suggests the student.

Given a rich young man of old Chicago ancestry who has spent most of his life in managing his father's estate and in promoting various forms of amateur sport, what may be expected of him as mayor of Chicago?

What He Might Do.

First of all—for good or bad—it is fairly certain there would be "something doing" most of the time with Thompson in the city hall. He has great physical energy. He is a good fighter. He gets up and stalks about the room when he talks of how he would make his real estate and all the real estate in Chicago worth more money to its owners.

At present the population of Chicago is growing at the rate of 30,000 a year. Thompson would add 100,000 a year to the population. Then real estate prices would jump.

He would bring 2,000,000 visitors to the city every year by making Chicago safe and attractive to the summer visitor.

He emphasizes his great desire to develop the lake front as a playground for 20,000,000 people. His chief claim to originality is his discovery and exploitation of the lake front as "Chicago's greatest sleeping asset."

Aims at Material Development.

It is the development of the city on the material side which appeals to Thompson. It is old fashioned "boom" talk, somewhat loosely expressed and apparently not carefully thought out, which seems to express his idea of the opportunity before the mayor.

None of the candidate's friends would claim for him that he is a deep student of civic affairs. The ideas of making a city administration a great agency for social service do not seem to have touched him.

His family, which was rich and prominent, planned that he should go to Yale. Instead of that young "Bill," aged 14, went to Montana and started out as a cowboy. He punched cows for a while in the far northwest, then got a banker to back him and went to Texas to drive back

[Continued on page 4, column 7.]

ODE TO THE AUTOMOBILE.

[Copyright: 1915: By John T. McCutcheon.]

It makes the world run smoother,
It softens every jar—
You still live three score years and ten,
But travel twice as far.

COLOSIMO'S GETS LICENSES BACK

Mayor Grants Permit for Reopening of Place Closed Last August.

Colosimo's "spaghetti palace" at 2128 Wabash avenue will reopen Saturday night.

Mayor Harrison yesterday restored the restaurant and liquor licenses taken from "Big Jim" Colosimo during the scotching of the red light district last August.

The licenses did not go back to "Big Jim" but to Paul Bergamini, who recently appeared as the owner in unsuccessful mandamus proceedings.

Political Peace Offering?

One of the arguments said to have carried weight with the mayor was that the city in the mandamus action failed to produce witnesses to attack the moral character of the restaurant while the petitioner produced a large number of citizens in good standing, including morals inspectors, who testified of the good conduct of patrons of the place.

But a large number of politicians saw in the mayor's step a peace offering to Ald. Michael Kenna and the First ward forces under him. When the news of the restoration of the licenses became known the alderman was asked if the new development meant the First ward was with Harrison in the primaries.

"The First ward is absolutely neutral," was the reply. "We're going to let every man decide for himself, go to the polls and vote as he chooses."

New Owner Talks.

Mr. Bergamini, who until recently was head waiter at the Congress hotel, formerly had charge of the diner on the Twentieth Century limited and before that was manager for the Eau Claire club of Eau Claire, Wis.

"Yes, I have received the licenses and will reopen Saturday night," he said, "as there will be no need for alterations. The big room is all new. We shall conduct a high class Italian restaurant, catering to the best trade, and there will be no criticism of the place, for it will be conducted with full regard for all the laws and ordinances."

[Continued on page 4, column 7.]

THE WEATHER.

THURSDAY, JANUARY 28, 1915.

For Chicago and vicinity—Fair and colder Thursday; Friday probably fair and not quite so cold; moderate, variable winds.

For Illinois—Fair and colder Thursday; Friday fair and not quite so cold; moderate, north winds, becoming southeast Friday.

Sunrise, 7:07; sunset, 5:00. Moonset, 6:23 a. m. Friday.

TRIBUNE BAROMETER.

TEMPERATURE IN CHICAGO.
[Last 24 hours.]

8 a. m.	12	11 a. m.	12
4 a. m.	17	Noon	13
5 a. m.	17	1 p. m.	13
6 a. m.	16	2 p. m.	11
7 a. m.	17	3 p. m.	10
8 a. m.	16	4 p. m.	9
9 a. m.	13	5 p. m.	8
10 a. m.	13	6 p. m.	8
		7 p. m.	4
		8 p. m.	3
		9 p. m.	3
		10 p. m.	3
		11 p. m.	1
		Midnight.	0
		1 a. m.	—1
		2 a. m.	—2

Maximum, 8 a. m. Wednesday. 18
Minimum, 2 a. m. Thursday. . . .—2

Mean temperature, 8: normal for the day, 28.
Excess since Jan. 1, 80.
Precipitation for 24 hours, to 7 p. m., .01. Deficiency since Jan. 1, .72 inch.
Wind, N. W.; max., 18 miles an hour at 8:21 p. m.
Relative humidity, 7 a. m., 77%; 7 p. m., 78%.
Barometer, sea level, 7 a. m., 30.30; 7 p. m., 30.40.
For official government weather report see page 18.

SHIPPERS ADVICES.

Special Forecast for Shipments Within Radius of 500 Miles.

Prepare shipments to reach destinations by Friday night for temperatures as follows: North and west, 10 to 20 below; south and east, 5 to 10 below.

OCEAN STEAMSHIP MOVEMENTS.

Arrived.	Port.
OSCAR II	New York
PERU	San Francisco
MARAMA	San Francisco
ATLANTIS	San Pedro
ECCLESIA	Naples
MANUEL CALVO	Gibraltar
KRISTIANIAFJORD	Bergen
WRAY CASTLE	Seattle
Sailed.	**Port.**
RAMOSBITT	San Francisco
MATSONIA	San Francisco
CITY OF PARA	San Francisco
HAZEL DOLLAR	Tacoma
STRATHARDLE	Vancouver
BALTIC	New York

VON BUELOW NOW MARSHAL.

Commander of German Second Army Promoted—Von Einem Made a General.

AMSTERDAM, Jan. 27.—A telegram received here today from Berlin announces that Gen. von Buelow, commander in chief of the German second army, has been appointed a field marshal. Gen. von Einem, commander in chief of the third army, the dispatch adds, has been promoted to the full rank of gener-

GARZA AND ARMY FLEE MEXICO CITY

Carranza Forces In Outskirts Expected to Enter and Rule Capital.

Mexico City, Jan. 27.—Provisional President Garza and his government left the capital early today for Cuernavaca, where a new seat of government will be established.

This afternoon the last contingents of the army of evacuation are hurrying through the streets.

Carranza Men Ready to Enter.

Carranza's army of occupation lingers on the outskirts of the city, but is expected to enter soon.

The Carranza forces are commanded by Gen. Alvarado, former post commander here. When they enter the city it is expected some sort of government will be established.

There is a rumor in circulation that the vanguard of Gen. Obregon's troops is now four miles from the capital and advancing. Obregon recently was said to have deserted the Carranza faction and to have started a revolution on his own behalf.

All the commercial houses and banks in the capital, and even private dwellings, are barred and shuttered, although no disorder has attended the fleeing of the forces of Zapata and Villa. The national palace, the federal telegraph and post-offices, and other government establishments are closed.

Convention Decides to Evacuate.

The decision of the government to quit the capital came after a heated discussion at a session of the convention held Tuesday night.

In a secret session subsequently some of the deputies demanded that Gen. Zapata be called upon personally to take command of his troops and fight the forces of Carranza. However, it was decided that the capital be abandoned and the municipal council left in charge.

The price of foodstuffs has soared beyond the reach of the needy. The supply of food is very low in the city, and unless the railway line to Vera Cruz is opened soon it is believed there will be much suffering.

Patmont Sought on Charge of Burning Church

Divorced Wife Said to Have Testified Against Him in New Jersey.

KIDNAPINGS FAKED?

The Rev. Louis R. Patmount has again disappeared.

Detectives from the office of Shippy, Hunt & Dorman went to Milwaukee yesterday to locate the temperance lecturer, whose "kidnaping" intensified the wet and dry agitation in central Illinois for fifty-three days last year. They were asked, they say, to shadow the lecturer so that he might be arrested on an indictment said to have been voted by the grand jury of Newark, N. J. The charge in the indictment is arson.

At Patmount's home the detectives were told he suddenly had gone away. Information as to his whereabouts was refused. The detectives then wired Prosecutor Frank Guild of Newark and advised him to instruct the chief of police of Milwaukee that the indictment had been found and that Patmount's arrest was desired.

Theory of Sleuths.

It is the theory of the detectives that the lecturer got wind of the fact that his wife had secretly been taken from a biblical institute at Boise City, Idaho, to Newark, where she went before the grand jury and laid the foundation for the arson indictment.

Patmont is accused of setting fire to the Church of Christ chapel at 30 Richmond street, Newark, on April 10, 1913.

The minister's divorced wife has resumed her maiden name of Elsie Nuse. She is being harbored by her brother, George W. Nuse, head of the Nuse Wagon and Automobile company of Newark. She and Martin J. Koppe, chief of Newark's bureau of combustibles and fire risks, testified before the grand jury.

Evidence in Case.

The evidence indicated Patmont discussed the probable destruction of the church property when he learned that his father, the Rev. Gottfried W. Patment of Milwaukee, was worried over the safety of a $1,500 mortgage he held against the chapel. The defendant lived with his family on the second floor of the chapel. His family was absent when the building was destroyed. The evidence indicated that previous to the fire Patmont removed his household goods to safety and installed some rickety furniture from a second hand shop. He didn't profit personally from this fire, it is said, because the authorities suspected it was of incendiary origin.

His wife testified he was responsible for a previous fire in a house which the family formerly occupied in Newark, and that he did collect insurance there, but this case was outlawed.

Calls Kidnapings Faked.

The divorced wife told the grand jury a lot of other things about the minister's life, among them that he prearranged his various "disappearances" so as to gain notoriety which would aid in the sale of a book and help swell the crowds at his lectures.

Patmont divorced his wife on the charge that "for more than a year she failed to keep her marriage obligations"—a charge which the wife says was "framed"—and placed her in the biblical institute to be "purified," asserting he would take her back.

A woman operative for the Shippy, Hunt & Dorman agency got the confidence of the former wife on Jan. 7. The operative next induced the former wife to leave the institution, but other students, fearful that the detective was a "white slave" agent, nearly mobbed her at the depot and rescued Mrs. Patmont. The chief of police escorted the operative out of town and the next day Miss Nuse followed her.

Vanished at Danville.

Following his strange disappearance from Westville, a mining town five miles south of Danville, Ill., on March 31, the drys accused the wets of kidnaping and slaying Patmont. Money was raised in many churches and the drys employed various detective agencies to fathom the "plot." Then various brewers' associations, stung by the criticisms of the church people, employed detectives on their own hook.

Shippy, Hunt & Dorman were retained by a citizens' committee of Westville, who are interested in erasing from their town the "stain" that the "kidnaping" caused. A banker told Mr. Hunt that the farmers were afraid to drive into Westville after the affair and that business suffered as a consequence.

Patmont was in the midst of a dry campaign when he disappeared from Westville. The alarm was caused by his failure to meet a committee of ministers. On April 8, following, his friends publicly criticised Gov. Dunne because he refused to order the local militia to aid in the search. In connection with this

[Continued on page 10, column 4.]

MOTHER JONES AND JOHN D. JR. BURY HATCHET

Find They've Misunderstood Each Other; To Co-operate Now.

GREAT DAY FOR NO. 26.

New York, Jan. 27.—[Special.]—Mother Jones, the strike agitator and friend of coal miners, who has been denouncing capitalists and their methods for many years, went to the office of John D. Rockefeller Jr. this afternoon to tell him about the situation in Colorado, where the Colorado Fuel and Iron company, of which Mr. Rockefeller is a director, has extensive holdings.

Many times in her addresses to striking miners Mother Jones has mentioned the office she visited today as the well of evil from which most of the woes of humankind emanated. Wherever she found trouble she found some means of connecting it with 26 Broadway.

Six months ago she was ushered out of the place after being told that Mr. Rockefeller would not see her. She went back to her people to hold him up to scorn, such scorn as men feel when they eat bitter bread and think they know why.

Admits She Was in Error.

Today she came from that office smiling. Her previous impression had been a great mistake and she acknowledged it. She realized as she had not realized before that not the least of injustice is the injustice of a slanderous tongue. She seemed happy to know that she had found that out.

"He has been misunderstood," she said. "No one has wronged him more than I have. I used to call him a 'high class burglar.' I know now he isn't that. I know what he thinks about these things now. I am sure he means to do right."

Within two minutes after Mother Jones had gone down the hallway to the mighty boom of a flashlight in the hands of a deaf photographer, Mr. Rockefeller was shaking hands with half a dozen reporters in his own office.

Newspaper Men Surprised.

That has never happened before. News from 26 Broadway has come in the form of carefully prepared statements given out by a clerk. Tonight this pale young man with the keen eyes and softly modulated voice sat down and talked for more than half an hour of his affairs and the great problems they have brought to him.

"Mother Jones," he said, "told me about conditions in Colorado as she has found them. She told me of the complaints of the miners, that they want opportunity to buy their supplies at other than company stores, that they want schools and churches not owned by the company and of which the teachers and ministers are not appointed by the company officials, that they want the right of free speech, the right to assemble and discuss their affairs, that they object to paying fees for the company's doctors—a variety of things that they believe to be wrong in principle and practice.

Learns from His Visitor.

"I found that her mind is remarkably clear. She knows a great deal about those matters that I do not know. I told her that I realized that it was my duty as a director of the company to know more about them. I assured her that I believed that as a matter of principle the things of which she complained were wrong. Of course there should be free speech, free assemblage, independent stores, public schools, and all that. We found that on all matters which we discussed we were in agreement.

"I pointed out to her the great difficulty of getting all these things in a mining camp far removed from the ordinary community life, where there would not even be an approach to these things if the company didn't supply them in its own way, the best way possible under the circumstances. She told me that she realized the practical difficulties of doing many things which the miners want done. She was very reasonable and told me that she now believes I am trying to be fair under arduous difficulties.

Admits Attacks on Him.

"She admitted that she had said many things about me for which she had no foundation and explained that the effective way to arouse the miners is to lay all their troubles to 'No. 26.' She told me she had denounced me to the miners of Pennsylvania, before she knew that we had no mining interests there whatever.

"Now, I think there is a better understanding. I realize that as she said, the great difficulty is that there has not been sufficient opportunity for employes to lay

[Continued on page 8, column 1.]

When Labor Meets Capital.

At 26 Broadway Each Found the Other Didn't Have Horns.

John D. Jr., Says:

"Mother Jones told me about conditions in Colorado as she has found them. She knows a great deal about those matters that I do not know. I told her that I realized that it was my duty as a director of the company to know more about them.

"I assured her that I believed that as a matter of principle the things of which she complained were wrong. Of course, there should be free speech, free assemblage, independent stores, public schools, and all that. We found that on all matters which we discussed we were in agreement."

Mother Jones Says:

"The young man means the best he knows how. But him raised in luxury, how could he know anything about real things? It isn't his fault, though—the raising he got is the cause of it.

"I see now the young man has been misrepresented. He's frank and he's open and he wants to do right, I think. For one I'm going to reverse what I've been saying about him."

Paroled Lunatic Writes to Mayor Threat of Death

Wenzel Zobal is another example of the "kindness first" method of dealing with alleged "harmless" half-wits and insane patients. He was released from the asylum at Kankakee in June. He was locked up at the detective bureau yesterday after he had threatened the life of President Wilson, Gov. Dunne, Mayor Harrison, and himself. The police were unable to determine just whom he was bent on killing, but had he not been so open in making his threats it is possible he might have executed them.

Zobal was arrested after he had written a threatening letter to Mayor Harrison which he signed, fortunately, with his correct name.

Here Is Letter.

The letter is as follows:

Dear Mayor: I wish you would straighten out my case, because if you don't it will mean his life. I was sent to the Kankakee asylum on Jan. 26, 1913. This was the work of President Wilson and Gov. Dunne, who are afraid of me and so they did me this great wrong. It is now up to you to straighten this out or it will mean his life.

Zobal would not explain what he meant by "his life," but still insisted that "he" should die.

Harmless, Say Doctors.

Zobal was sent to the asylum by former County Judge John E. Owens. According to his own statement, physicians who examined him at the asylum in June asserted he never had been demented. This despite the fact that he continually blamed his incarceration on President Wilson and Gov. Dunne. It was just a harmless hallucination, the doctors decided, and so Zobal was turned loose to return to Chicago.

He was found by the police working as a porter in a hotel at 100 West Austin avenue. Persons with whom he came in contact thought him "queer," but few of them knew he had been confined in an asylum.

ITALIAN STEAMER SINKS WITH CREW OF 27, REPORT.

Revenue Cutter Says the Angelo Parodi Went Down 300 Miles Off Cape Henry with All on Board.

Norfolk, Va., Jan. 27.—The revenue cutter Itasca reported here by wireless tonight that it was believed the Italian steamship Angelo Parodi had sunk about 300 miles off Cape Henry with all on board. Marine men said the vessel carried a crew of about twenty-seven men.

JAS. A. PATTEN A GRANDDAD.

Mrs. Lawrence B. Wilder, His Daughter, Adopts Baby Girl and Brings Her to Evanston.

James A. Patten now is grandfather by adoption.

It became known yesterday that his daughter, Mrs. Lawrence B. Wilder adopted a baby girl through the Suffolk county Probate court in Boston two weeks ago. The child was brought to Evanston by Mr. and Mrs. Wilder several days ago and is now in the Evanston hospital suffering a slight indisposition.

Mr. Wilder is a son of John R. Wilder, the leather merchant, who was formerly president of the Union League club. The Wilder residence is at 1217 Hinman avenue, Evanston.

TURK MENACE AT SUEZ CALLED A HOSTILE ACT

Hodeida Incident Still Unsettled; New Insult Inflames Rome.

AVLONA ALSO DANGER.

War News of Last 24 Hours

TURK menace to Suez canal; Hodeida incident and occupation of Avlona bring Italy on verge of joining allies in war; Turkish advance force defeated by British near Suez canal.

GERMAN official report declares one British cruiser and two destroyers were sunk in North sea battle; British report cruiser Kolberg went down.

FRENCH official report gives details of hard fought two day battle west of Craonne.

AUSTRIANS after three days' fighting take Uzsok Pass in the Carpathians by storm, routing Russians; czar's forces begin new drive in East Prussia.

(By Cable to the Chicago Tribune.)

ROME, Jan. 28, 3 a. m.—Three developments in the day's news directly affect Italy's attitude and strengthen the belief that its intervention on the side of the allies is not far distant. These developments are:

1. That the Suez canal is menaced by the Turks in their clash with the British.

2. That the Italian government is preparing to enforce the release of the British consul seized in the Italian consulate at Hodeida.

3. That permanent customs offices and branches of the government bank are soon to be established in Avlona.

Suez Furnishes Grave Crisis.

Probably the advance of the Turkish army under German officers toward the Suez canal furnishes the gravest crisis and the intervention justification that Italy has been waiting for.

Months ago the Italian government let is be known that interruption of British control of the Suez canal would be regarded as an act of hostility to Italy, since the security of the canal is indispensable to Italy's communication with its Red sea provinces.

With this canal in Turkish hands, Abyssinia and Eritrea would be cut off. If the Turks defeat the British and seize the canal, Italy will go to war. This is the belief of all classes.

Resents New Hodeida Insult.

As an active irritant to Italy the Hodeida incident has taken on new importance.

The cabinet council last night discussed what measures should be taken to enforce respect for the Italian flag on the part of the Turkish authorities at Hodeida. There is ground for belief that the porte, under German suasion is attempting its ancient practices of evasion and diplomatic shuffling.

At all events, its alleged order to the Vali of the Yamen to release the British consul, to hoist the Italian flag and to salute the flag was followed by an insolent refusal from the Turkish official.

It is certain that Italy will not permit the incident to rest where it is. Probably a further attempt will be made to influence the porte to give satisfaction. That failing, the guns of Italian cruisers may soon be heard on the Syrian coast.

Faces Rage of Austria.

Of scarcely less interest is the news that mustom houses and state banks are to be established in Avlona.

The importance of the Italian occupation of the Austrian port which commands the Adriatic is not underestimated here.

From a protective measure, almost apologized for by the quirinal, the occupation has become a political and military stroke which is certain to be permanent. Austria's resentment is known. Declining to acquiesce in the landing of Italian forces, Austria notified the world that the matter would be dealt with "after the war." Italy has replied by

measures which cannot help but further inflame Austrian rage.

STOP TURKS AT SUEZ.

LONDON, Jan. 27.—The advance guard of the Turkish army which is undertaking an invasion of Egypt has reached the British outposts to the east of the Suez canal, where the first skirmish of the war in this region took place yesterday.

The fight, according to the official report, apparently was a small affair, only one British officer being wounded, but dispatches from Cairo say the invaders suffered severely from the machine guns of the British troops.

Size of Turk Force Unknown.

The dispatches do not disclose the size of the Turkish force, but say the engagement took place to the east of El Kantara, which is on the Suez canal and is the terminus of the caravan route from Rafati, the border station between Egypt and Syria.

The distance from Rafati to El Kantara is 143 miles, and, as the British had filled in all the wells along the caravan route, the invaders would have had to carry their own water.

Even El Kantara is supplied by a pipe line from a fresh water stream which runs under the Suez canal.

Clash with Advance Guards.

It is believed the fighting of the British forces was with the Arab or Kurdish horsemen employed by the Turks as scouts for the main army under Djemal Pasha, which consists of three army corps and which is believed to have had hardly time to cross the desert.

The British have a strong force with which to guard the canal.

Canal Traffic Near Normal.

CAIRO, Jan. 27, via London, Jan. 28, 2:50 a. m.—Traffic through the canal has not been stopped as a result of the fighting near El Kantara, but merchantmen must enter the waterway under convoys at stated hours.

Turks Report Advance.

CONSTANTINOPLE, Jan. 27, via London, Jan. 28, 2:17 a. m.—The following official communication was issued today:

"In the Caucasus our troops again have advanced in the direction of Olti, repelling the enemy and capturing considerable war material."

GERMAN EXPORTS TO U. S. $159,051,250 DURING 1914.

Decrease of $31,552,185 Due to War—Embargo on Military Articles Is Chief Cause.

BERLIN, Jan. 27, via London.—Exports from Germany to the United States in the year 1914, according to statistics compiled by Julius G. Lay, American consul general here, amounted to $159,051,250.

This total shows a falling off of $31,552,185, as compared with the previous year. That this decrease falls entirely within the period of the war is proved by a comparison of the last six months of 1913 with the last six months of 1914.

This change is due, perhaps not so much to general trade depression, as to the prohibitions on the export of articles of military value.

QUEEN MARY THANKS CHICAGO CLUB FOR GIFTS.

Secretary Writes to Daughters of St. George, Which Sent 7,000 Socks to Soldiers.

Mrs. Bessie Sumner, 807 Greenwood boulevard, Evanston, president of the Evanston branch of the Daughters of St. George, has received a letter signed by Annie Lawley, honorary secretary to Queen Mary of England, in which the queen expresses thanks to the society for its shipment of 7,000 pairs of socks to the English soldiers in the trenches.

SHIP MORE RUBBER TO U. S.

Second Cargo of 1,000 Tons to Leave London This Week for New York.

LONDON, Jan. 27.—Through the efforts of the Rubber Trade association of London and the Rubber club of New York arrangements have been perfected for a second shipment of 1,000 tons of rubber, to go forward this week to the British consul in New York. The consul will apportion the rubber among manufacturers who sign a guarantee that the product manufactured from this shipment will not be exported to Germany or Austria.

BERLIN CLAIMS BEATTY'S FLEET LOST 3 VESSELS

Battle Cruiser and Two Torpedo Boat Destroyers Said to Have Sunk in Fight.

BERLIN, Jan. 27.—[By Wireless.]—Contrary to the British reports that in the naval fight in the North sea on Sunday last no British ships were lost, and that pursuit of the German ships finally was abandoned on account of German mines and submarines, the following official statement was given out today by the German government:

"In the three hours' fight which cost us the armored cruiser Bluecher one British battle cruiser and two British destroyers were sunk.

"These facts not only were observed by our big ships, but also were ascertained by a German torpedo boat, which returned unhurt. This torpedo boat shot two torpedoes against a British battle cruiser which already was heeling over, whereupon it capsized and sank.

Other British Ships Damaged.

"This also was ascertained by a German dirigible which was flying over the fighting zone. The dirigible observed on other British ships falling masts and funnels. It is certain, therefore, that further cruisers were seriously damaged.

"Finally the British fleet withdrew from the German squadron and beyond the reach of their guns. There was no question of pursuit of the German ships, because the high speed of the British vessels would have enabled them to catch up with and destroy the German cruisers."

Claim Report Is Confirmed.

The British admiralty's announcement that the battle cruiser Lion was towed back to England in a damaged condition was received in Berlin as confirmation of earlier German reports that, in addition to the battle cruiser, which it was asserted had been sunk, other British ships received serious injuries.

The destruction of the Bluecher is said to have been due to or accomplished by an explosion of a magazine. The Bluecher's machinery was first disabled by a shell and it dropped behind her consorts. It was afire and surrounded by a swarm of torpedo boats. The crew of the airship finally saw and heard the explosion that sealed the fate of the doomed ship.

The dropping out of the Bluecher had not interfered with the German formation, and the engagement continued, still on a southeasterly course. Now there were three German ships against five.

Toward the end of the battle a German destroyer made a dash between the lines under cover of the smoke to within torpedoing range and twice torpedoed the second cruiser in the British line. This cruiser, it is asserted, immediately fell out of line and later sank.

The first British cruiser also was said to have been seriously hit and the British then, according to the accounts received, ceased the engagement and withdrew.

Report Cruiser Kolberg Sunk.

LONDON, Jan. 27.—A preliminary report from Vice Admiral Sir David Beatty, received by the admiralty tonight, says German prisoners reported the German light cruiser Kolberg to have been sunk in Sunday's battle in the North sea. The report carries further details of the battle, saying:

"A flotilla of destroyers patrolling about 7:30 o'clock in the morning sighted and attacked the enemy, whose force, according to the reports received, consisted of four battle cruisers, six light cruisers, and some destroyers. Their position when sighted was approximately fourteen miles east southeast of our battle cruiser squadron.

"Orders were given by signal to the destroyer flotilla to chase the enemy and to report their movements.

Lion and Tiger Fight Alone.

"As it appeared that the Germans had at once commenced to retire to the east southeast, the battle cruisers were directed to steer southeast, with a view to securing the lee position and to cutting the enemy off if possible. The situation developed by degrees into a stern chase.

"Speed was worked up to twenty-eight or twenty-nine knots and the enemy were gradually being overhauled. At about 18,000 yards a slow and deliberate fire was opened, and we began to hit at a range of 17,000 yards. Our fire was returned by the enemy.

"The Lion and the Tiger, having drawn ahead of the remainder of the squadron, were in action alone for some time and consequently were subjected to the enemy's concentrated fire, more particularly the Lion, which ship suffered more as a result.

"The other vessels, as they drew up, engaged the enemy. A German flotilla of destroyers was disposed on the starboard beam of their cruisers and an attack by them was driven off.

"At about 11 o'clock, unfortunately, a lucky shot damaged one of the Lion's feed tanks, causing the port engine to be stopped. At the same time enemy submarines were observed on the starboard bow and a course was steered in order to avoid them.

"The Bluecher (German) was now in a critical condition, with its speed reduced, and the Indomitable, which had now come up, was directed to complete the destruction.

"The rest of the squadron were directed to attack the rear of the enemy.

"The presence of the enemy's submarines subsequently necessitated the action being broken off.

"The result of the action was that the Bluecher was sunk and two other German battle cruisers were heavily on fire and seriously damaged. The German prisoners reported also that the Kolberg had been sunk by over salvos from our squadron.

"The casualties were slight. The death of Engineer Capt. Taylor, whose services have been invaluable, is deeply regretted."

All of Germany Celebrates Kaiser Wilhelm's Birthday.

LONDON, Jan. 27.—Emperor William's fifty-sixth birthday was celebrated with enthusiasm in Berlin today, although with a degree of solemnity which would not have been expected in times of peace.

A Reuter dispatch from Amsterdam transmits a telegram from Berlin describing the celebration. The city was decked with flags. Members of the diplomatic corps, court officials, and representatives of the state and municipal governments attended a service at the cathedral.

Crown Princess Cecilie and Prince August William attended the service and were cheered enthusiastically. A reception was held later in the city hall.

The emperor's birthday was celebrated generally in the other cities of the empire.

Kaiser Praises Troops.

Religious services were held at the headquarters of Emperor William, where the emperor delivered an address expressing his satisfaction with the progress of the war and in which he asked his officers to continue to discharge their duties to the emperor and the fatherland as they hitherto had done.

The Berlin newspapers, including the Socialist organs, publish warm eulogies of the emperor and predict that he will emerge from the war not only victorious but with his reputation considerably enhanced.

Empress Augusta Victoria sent a long, affectionately worded telegram to the emperor. As a birthday present she forwarded him a cover for a field altar designed by herself.

Emperor William received telegrams of congratulation during the day from Emperor Francis Joseph and the sultan of Turkey.

Two birthday decrees of amnesty were issued by Emperor William today. The first releases the active military from the disciplinary punishment inflicted upon them by court-martial within a limit of six months' imprisonment; the second decree annuls the prosecution of soldiers for offenses committed previous to the receipts of their call to arms.

Coincident with the celebration came a report that the kaiser had barred all food delicacies at the palace in Berlin. The kaiser and the royal family intend to set an example to the nation in food conservation by eating sparingly, it is said.

Zeppelin to Kaiser's Quarters.

GENEVA, Jan. 27.—The newest and fastest Zeppelin yet constructed, fully equipped for war, and, it is stated, with Count Zeppelin aboard, left Friedrichshafen this morning in fine weather to salute Emperor William on his birthday. The dirigible subsequently will join the North sea aerial fleet.

Kaiser Replies to Bavarian King.

MUNICH, Jan. 27.—The German emperor, answering the birthday congratulations of the king of Bavaria, has sent the following message:

"Thank you most cordially for your friendly good wishes upon my birthday. Your brave Bavarians through their heroic courage have gloriously contributed towards the confidence with which the fatherland hopes for a victorious termination of the struggle for existence forced upon it. May the Lord God continue to stand by our just cause.

"With hearty greetings in thorough friendship and reverence. WILHELM."

WILSON'S CONGRATULATIONS.

Washington, Jan. 27.—President Wilson today sent a message to Emperor William of Germany congratulating him on his birthday.

GERMANS HONOR KAISER.

One thousand German-Americans of Chicago were guests at a birthday party at midnight in the Berlin room at the Hotel Bismarck. The party was given in honor of the anniversary of the birth of the kaiser by Emil, Karl, Max, and Otto Eitel, proprietors of the hotel. The dining room had the aspect of a garden, and the walls were draped with German and American flags. A model of a German camp showing two German soldiers holding a French prisoner had been built in one corner. The soldiers arrived yesterday from Berlin. They were sent by Herr Eitel, father of the Eitel brothers. Duets were sung by Miss Jessie Christian of the Paris grand opera and Sig. Francis de Gregorio.

STEAMSHIP MEN BELONG IN PENITENTIARY: REDFIELD.

Secretary of Commerce Declares at Galveston They Break Contracts and Rob Public.

Galveston, Tex., Jan. 27.—Asserting that steamship companies were breaking contracts with impunity and "robbing the public," Secretary of Commerce William C. Redfield said today in an interview here: "These steamship men belong in the penitentiary. That's where railroad men would be if they attempted such extortion."

GERMAN BOY TRIES DEATH.

Penniless and Hungry Youth from Old Country Given Home by Ald. Schaefer.

Penniless and hungry, Fritz Springwald, 18 years old, who came to the United States from Germany, was planning to end his life last night when he was taken into custody in the loop. Ald. Schaefer conversed in German with the lad and after learning of his destitution offered to give him work and a home.

AUSTRIANS ROUT RUSS DEFENDERS OF UZSOK PASS

Franz Josef's Men Take Position After Hard Fight; Czar Advance in East Prussia.

VIENNA, Jan. 27, via London, Jan. 28, 1 a. m.—Uzsok pass, in the Carpathians, which has been in possession of the Russians since Jan. 1, after three days of continuous fighting was stormed and taken by an Austrian force Monday.

This pass is one of the most important in the Carpathians, for possession of which during the course of the war many violent engagements have been fought.

According to advices from the front the pass was strongly intrenched and stubbornly defended in several good positions one behind the other.

Official Austrian Report.

The official statement issued here follows:

"Yesterday evening (Jan. 26) the Russians had been driven back in the Upper Ung valley from their positions on both sides of Uzsok pass. Since Jan. 1 it has been occupied by the Russians. It is again in our possession after three days of fighting.

"To the northwest of Uzsok pass and in the Latorsa and Nagyas valleys fighting continues.

"In West Galicia and Poland there have been artillery duels of only minor importance owing to the snowfalls."

New Drive by Russians.

PETROGRAD, Jan. 27.—The official communication of today indicates a new offensive on the part of the Russians on the north of the Prussian frontier.

They have occupied Pilkalen, between Tilsit and Stalluponen. Since September there has been little activity in this region.

To the southeastward of Warsaw, a few miles south of Grodzick, there has been a severe artillery engagement, developed by the German attempt to break through the Russian line.

In Galicia the Austro-German forces have continued their offensive movement to the northward. They consist of three Bavarian corps and six or seven Austrian corps. The Austro-German offensive line in this locality extends for a distance of approximately eighty miles.

Russ War Statement.

The general staff of the Russian army today gave out a report as follows:

"In the Pilkalen region our troops took the offensive Jan. 25 and drove the enemy back toward the line from Malvischken to Pasdenen. During this operation there was fighting at the point of the bayonet.

"In Galicia the activity of the enemy has increased on the front between Osadisk, Oujek, Nijneveretsk, and Maidanka, where the enemy, in addition to his artillery fire, made other endeavors to operate on the offensive. He was, however, everywhere driven back. We took prisoner three officers and about 300 soldiers."

BRITISH TO LOAN ROUMANIA $25,000,000 TO FINANCE WAR

Bank of England to Advance Cash to Be Used for the Purchase of Munitions.

LONDON, Jan. 27.—An agreement was signed in London today for the loan of $25,000,000 to Roumania. The money will be advanced by the Bank of England to the Bank of Roumania against Roumanian treasury bills. The loan is a result of the visit to London of the Roumanian finance commission.

DACIA AWAITS INSURANCE?

Negotiations Believed to Be Pending Abroad to Cover Risk on the Ship Itself.

Washington, D. C., Jan. 27.—While officials here are without advices, it was understood the important negotiations, the culmination of which the sailing of the Dacia awaits, are for insurance upon the ship itself, which was refused by the federal war risk bureau when it insured the cargo of cotton. There have been intimations that such negotiations were being conducted abroad.

Unique Ladies' Tailors

63 East Adams Street

Entire Fifth Floor Neponsuk Bldg.—Near Michigan Ave.

Tailor-Made Skirt FREE

3 DAYS MORE

If you cannot come in within the next 3 days, mail in your order and you can have an extra skirt.

Come in, however, if possible, and select your woolens from an exceptionally complete stock of all the latest shades and weaves.

Styles are the latest creations of the foremost designers of this country and Europe.

Workmanship is the very best. The kind you would expect only in $65 to $75 suits.

Tailored to Your Measure

Including Extra Skirt

$65, $60, $55 Values

$35

Broadcloth Suits

Including Extra Skirt

$45

PLACE YOUR ORDER NOW

—if you wish—make your choice of material and style later.

The Largest, Most Beautiful, Best Equipped Ladies' Tailors' Establishment in America

ESTABLISHED 1875 BY E. J. LEHMANN

THE FAIR

The STORE *of* TODAY *and* TOMORROW

STATE, ADAMS & DEARBORN STS. PHONE PRIVATE EXCHANGE 2

Directing Attention to a Number of Exquisite New

Dancing Frocks

These may be described as "beautiful and inexpensive." The models are the cleverest of the day, the materials are inexpressably pretty and the colors are those delicate tones required for dancing parties.

THESE frocks are of taffeta and crepe meteor in the empire effects and flare skirts. The trimmings are of lace, chiffons and flowers. There are white and other shades. There are sizes for misses and for women. They are exceptionally low priced in this special sale at **18.75**

Third Floor

THE TEBBETTS AND GARLAND STORE

16-18 N. MICHIGAN BLVD.

SPECIAL SALE

Don't overlook the extraordinary opportunities of doing your WEEK END SHOPPING here and taking advantage of the bargains that are offered during our pre-inventory sale.

Thousands have found that this store, on the whole, is the most economical place to buy groceries in Chicago—**you can demonstrate this to your entire satisfaction if you will investigate.**

SUGAR

With a grocery order for $3.00 or more, sugar, flour, soap not included, 10 pounds.....43c

Flour—Gold Medal or Pillsbury's, bbl., now.....85c

Soap—American Family, 10 bars...39c

Campbell's Soups—1 doz. cans, 95c; 3 cans for.....24c

Grapefruit—extra fancy thin skinned Florida, 10c value, case (46 to 54) $2.90: dozen, 75c

Lemons—California's best, 25c value, per dozen.....15c

PEAS

Early June—12c value, doz. 95c; each..9c

Telephone—18c value, doz., $1.45; priced, per can.....15c

Sweet Wrinkle—20c value, doz., 1.75; as each.....16c

Extra Sifted—22c value, dozen, $2.05; per can.....18c

CORN

Maine Style—12c value, doz., 95c; each 9c

Genuine Maine—15c value, dozen, $1.45; each.....12c

TOMATOES

Extra Large Cans—16c value, doz., $1.49; each.....12c

Extra Fancy—18c val., doz., $1.79; ea. 15c

ASPARAGUS

Select Green Tips—30c value, dozen, $2.85; each.....26c

Select White Tips—35c value, doz., $3.15; each.....29c

MEATS

Our meats, poultry and fish are only the choicest that can be procured. Compare our prices only with those of the same quality.

Leg of Lamb, per pound.....25c

Extra Fancy Roast Beef, per pound..25c

Fancy Roast Beef, per pound.....23c

Club Steak, per pound.....30c

Sirloin Steak, per pound.....30c

Veal Chops, per pound.....30c

Pork Tenderloin, pound.....35c

POULTRY

Turkeys, fancy dry pick, per pound..27c

Ducks, extra fancy, per pound.....25c

Capons, large, extra fancy, pound..30c

Extra fancy dry pickedChickens,lb..28c

Fancy dry picked Chickens, lb.....25c

Chickens, roast or boil, lb.....23c

FISH

Cisco, Lake Geneva, dozen.....75c

Whitefish, Lake Superior, pound..30c

Trout, fresh lake, pound.....25c

Salmon, fresh, per pound.....25c

Chicken Halibut, choice, pound.....25c

Clams, fresh, per dozen.....30c

Oysters, solid pack, guaranteed, 60c to 75c quart, according to size.

VEGETABLES

You can always get the vegetable that you want in this store—we carry the best that is grown, whether in season or out of season.

CANNED FRUITS

The finest California fruits at a big saving.

Peeled Apricots, Sliced Apricots, Royal Ann Cherries, Bartlett Pears, 40c value, $4.19 dozen, each.....36c

Apricots, Yellow Cling Peaches, Sliced Yellow Cling Peaches, Black Raspberries, Red Raspberries, Strawberries, 35c value, $3.83 doz.: each.....31c

Gage Plums, Egg Plums, Grapes, Blackberries, Loganberries, 30c val., $2.98 doz., each.....26c

Extra Sliced Pineapple, 25c value, $2.39 dozen, each.....21c

Standard Sliced Pineapple, Extra Sliced Pineapple, Extra Grated Pineapple, 20c value, $1.85 dozen, each 16c

COFFEE

Breakfast Blend—27c lb., 3 lbs.....71c

Kismet Blend—35c lb., 3 lbs.....89c

SARDINES

Extra fine imported, 15c value, $1.39 dozen, each.....12c

Pompeian Olive Oil ½ pint, 24c; pint, 46c; quart, ½ gallon, $1.77; $3.49 gallon.....

FRUIT CAKE

The finest quality, value 45c lb., 1 lb. box, priced at.....37c

CANDY

Caramels, delicious home made, 40c value, 3 lbs., $1.14; lb.....39c

Chocolates, our Home Assortment of fancy center chocolates, positively 40c and 50c quality, 3 lbs., $1.14; lb., 39c

FOR THE WEEK END

"For 41 Years a Shayne Label Has Meant the Best Value in Furs."

Pronounced Reductions

Shayne Quality Furs

High grade quality of pelts and superior style and workmanship in their make-up. These Furs are great values.

This Year's Most Popular Fur

Black Marten Four and Five Skin *Muffs*

(Natural Skunk)

Regular value $45.00 and $50.00

at $20.00 the Piece

Hudson Seal, Near Seal and Caracul Combination Sets, White Fox, Ermine and Russian Sable Sets

1-2 Off Regular Prices

Unusual value giving and money saving opportunities throughout our Fur department.

JOHN T. SHAYNE & Co.

Palmer House Corner

Money and Wisdom

as Applied to the Purchase of a Motor Car

Few men are batty enough to try and spend all the *money* there is. They know that they can spend only what they've got. And they are not prone to overestimate what they've got in *money*.

But a different order of things pertains in the realm of *wisdom*. Many men, without much thought on the subject, act upon the assumption that they have got and can use at will all the *wisdom* there is. The fact is that they can only use what they've got—just as in the case of *money*. They know when they run out of money. But they don't know when they run out of *wisdom*.

These remarks apply very potently to the purchase of a car. We suggest that persons considering the purchase of a ripping good car let us supply a few facts about the

Lexington

99 44/100% HONEST

out of which they can distill some real, gold-coin *wisdom*, which can be used if they need it, should their personal stock of car-wisdom happen to fall short of the mark.

Call, write or 'phone us, NOW, while you are thinking about this question of choosing a car

T. C. VAWTER

Calumet 5790 — 2241 Michigan Avenue

Armory Space 5 and 6

Factory, Connersville, Ind.

At last!—the right mounting for eyeglasses

IF you wear rimless glasses you know how easily they break at the mounting—because there's a screw or hole through the lens.

Now comes the "Beeklock," the long looked for mounting that saves breakage. It is very delicately made, very efficient, and it does not pierce the lens in any way.

For several months we have been supplying this mounting and our customers are well pleased with its appearance and efficiency.

The "Beeklock" is the right, sensible fastening; it is the thing all wearers of glasses have been needing.

BEEK OPTICIAN

21 North Wabash Avenue

Opposite Field's Men's Store

Back in the piratical days the Buccaneers of the South Seas recognized the charm of the

GULF COAST

The salubrious climate and picturesque surroundings are a source of attraction to people desiring complete change and diversion.

Palatial hotels, comfortable boarding houses and cosy bungalows line the shore in the vicinity of New Orleans and Mobile.

In addition to bathing, golfing and sailing, are the attractions of world-famed Mardi Gras and Carnivals of these centers of Romance.

Low round trip fares.

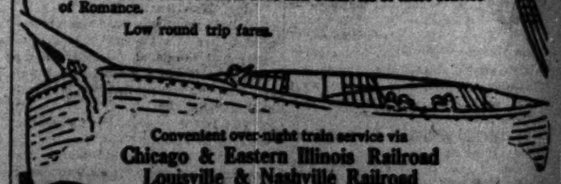

Convenient over-night train service via

Chicago & Eastern Illinois Railroad

Louisville & Nashville Railroad

For full information inquire of P. W. MORROW, Northwestern Pass. Agt., L. & N. R. R., 332 Marquette Building, Chicago. Phone Randolph 2416

EVANSVILLE C&EI ROUTE

L&N

U. S. MERCHANTS OFFER GRAFT TO CLOSE WAR DEALS

Charge Is Made They Try to "Reach" Foreign Buyers with "Commission" Gag.

(By a Staff Correspondent.)

Washington, D. C., Jan. 27.—[Special.]—Diplomatic representatives in Washington of the European nations at war believe they are justified to some extent in the opinion that "graft" is not solely confined to American politicians.

Their experience with an extensive line of business institutions of the United States since hostilities began between their respective countries admittedly has been of a most illuminating character regarding the enterprise of American business men eager to sell their wares.

Almost every United States government official and member of congress of any influence at Washington has been approached by representatives of business concerns with suggestions of personal profit for any help they might extend in helping merchant and manufacturer to sell his wares to the warring nations.

Try to "Reach" U. S. Official.

Offers of this kind are not always couched in subtle terms. For instance, a high official of the United States government is authority for the statement that a leading manufacturer broadly intimated to him the certainty of a fee of $100,000 if he would prevail upon the ambassador of one of the countries at war to look with favor upon the goods offered for sale—at prices in excess of those demanded in the home market. The offer was rejected.

Ever since the beginning of hostilities in Europe the national capital has been overrun with emissaries of business enterprises trying to "reach" the diplomatic agents of the belligerent nations.

Diplomats Have Little "Say."

These envoys of American interests apparently do not know that the diplomats whose favor they seek really have little to do with the purchase of war supplies.

An attaché of one of the embassies estimated today that there are no less than 400 purchasing agents of Great Britain, France, Germany, Austria, and Russia doing business in the American markets today.

"Commissions seem to figure largely in the plans of American business men to sell their goods to the countries at war in Europe.

One deal involving 3,000 horses, said to be for use in the Italian army, netted the promoters of it $62.50 "graft" on each horse.

COLD WAVE OF NORTHWEST HOLDS CHICAGO IN GRIP.

Weather Bureau Promises Some Relief from Zero Weather During the Day.

The cold wave from the northwest hit Chicago yesterday afternoon, bringing a snow flurry and driving the temperature down to the zero mark. Thermometers in the downtown district registered zero at 2 a. m., with a sinking tendency. The weather bureau promised some moderation today.

More than thirty towns in the northwestern states and Canada were registered in the official government report with temperatures of zero and below. Qu'Appelle, with 42 below, was the coldest mentioned. Williston and Minnedosa showed 40 below, and Devil's Lake and Battleford reached 38 below. Aberdeen, Bismarck, Winnipeg, and several others registered 30 or more below.

JURY GIVES GIRL $116,000 TO HEAL HER BROKEN HEART.

Elizabeth L. Garmong, Formerly of Des Moines, Ia., Gets Verdict Against Washington Millionaire.

Bangor, Me., Jan. 27.—[Special.]—In the supreme court today the jury returned a verdict for the plaintiff and awarded damages at $116,000 in the breach of promise suit brought by Elizabeth L. Garmong of Bangor, formerly of Des Moines, Ia., against John B. Henderson, the Washington millionaire.

Counsel for Henderson gave notice of appeal.

Just Suppose One of These Was Bad.

FRESH laid ostrich eggs weighing three pounds each and selling at $15 a dozen are the latest novelty at the disposal of Chicago's pampered palates.

L. Cohen of Cohen & Co., 168 West South Water street, wholesale poultry and produce merchants, already famed for the introduction of roast ostrich, is the man selling the three pound eggs. The Hotel La Salle, the Hotel Sherman, and other hostelries already have received delivery of the eggs and are prepared to serve them.

At the Hotel Sherman the eggs were listed at $2.50 apiece, plain.

"A fresh laid ostrich egg is even sweeter in flavor than a hen's egg," said Mr. Cohen. "The eggs have shells a quarter of an inch thick and it requires fifteen minutes to soft boil one. One fried egg covers a large platter and is sufficient for six persons."

"How would you prepare sherry and eggs?" inquired a listener.

"One wine cooler full of sherry and one egg," responsed Mr. Cohen. "Then call an ambulance."

THOUSAND DEAD LEFT ON GROUND IN 2 DAY FIGHT

Germans and French Engage in Fierce Battle for Position West of Craonne.

PARIS, Jan. 27.—The official statement issued by the ministry of war tonight gives details of a desperate two days' battle to the west of Craonne. The battle ended yesterday with the French in control of most of the positions.

"After a prolonged and intense bombardment with projectiles of large caliber and bombs," the statement says, "the German infantry on Jan. 25 delivered an attack on the Huertebise-Boise de Foulon front, but was repulsed everywhere with heavy losses except at La Creute.

"A landslide caused by the storm of immense projectiles obstructed the entrance of an old quarry, which served as a storehouse and shelter for the garrison of our trenches at La Creute. Two companies of these troops were taken prisoners there.

Lose, Then Retake, Ground.

"The enemy having thus gained a foothold at La Creute penetrated the Foulon woods and made untenable the neighboring trenches, which we have evacuated.

"The counter attacks which we delivered over a good part of the ground lost were brilliant. The ardor of our troops was beyond all praise. The enemy suffered great losses and left on the field a thousand dead.

"The prisoners taken belonged to five different regiments, which is an indication of the importance of the attack."

Attack Near Soissons Fails.

In regard to fighting at other places the statement says:

"The enemy attempted a sudden attack last night in the St. Mard wood in the region of Tracy-Le-Val, northwest of Soissons. After a violent fusillade the Germans exploded mines which destroyed our trenches for a distance of about fifty yards, but they were not able to establish themselves by reason of the dominating fire of our artillery. These trenches have been reoccupied and put in order.

"In the Argonne near St. Hubert a German attack has failed. During the day three new attacks were executed within two hours, each of them being repelled."

German Official Report.

BERLIN, Jan. 27.—The official communication issued today by the German army headquarters staff says the French were driven out of their positions on the heights to the west of La Creute Ferme and to the east of Huertebise. The Germans also claim that several points of support were taken from the French by the Saxons and that 865 wounded Frenchmen were captured.

SENATE COMMITTEE DENIES HEARING ON CHICAGO PORT.

Harbor Project Amendment to Waterway Bill Not to Be Inquired Into, Sherman Is Told.

Washington, D .C., Jan. 27.—[Special.]—When Senator Sherman called at the senate committee on commerce today to attempt to arrange for a hearing on the Chicago harbor project, he was informed that the committee would not hold hearings this session, but would gladly accept statements from senators interested in any projects.

AUTHOR TO SHARE ESTATE.

Lincoln J. Carter and Wife's Sons Named in Her $49,000 Will, Just Filed.

Lincoln J. Carter, author, and Lincoln Carter Jr. and Harvey Ireland, husband and sons of Mrs. Frances F. Carter, who died on Jan. 18, are named to share her $49,000 estate in her will, filed yesterday for probate. All but $6,500 consists of real estate.

GIVE PRESIDENT ONE TERM OF SEVEN YEARS, TAFT ASKS.

Former President in Address at University of Virginia Urges Closer Relations with Congress.

Charlottesville, Va., Jan. 27.—Closer relations between the president and congress in initiation and discussion of legislation, and limitation of the president's tenure of office to one term of seven years, were favored by William H. Taft in an address tonight at the University of Virginia.

He said President Wilson's custom of appearing before congress in person to deliver his annual addresses was "a good one, fixing the attention of the country on congress and that of congress on the president's recommendations."

COURT CLEARS DECK FOR FIELD MUSEUM WORK

Judge Removes Last Obstacle, So Dirt Will Fly by April 1.

Dirt will fly by April 1 in the actual construction of the Field Museum of Natural History provided for in the bequest of $8,000,000 by the late Marshall Field.

All legal and technical obstacles finally were cleared away by Judge Windes in the Circuit court yesterday in a decree upholding the findings of Master in Chancery Mason in the friendly suit brought by the museum against the heirs of the Field estate.

In the absence of Stanley Field, president of the museum organization, Attorney Walter L. Fisher announced that structural iron already is in Chicago for the erection of the building and has been unloaded on the site on the lake front east of the Illinois Central station at Twelfth street.

Jobs for Many Jobless.

H. J. White of the architectural firm of Graham, Burnham & Co. stated that practically all the marble for the museum has been cut and some of it already has been brought to Chicago and stored. The contract for the work on the building has been let to the Thompson-Starrett company. Mr. White estimated the construction company will require 500 men to start the work and later 5,000 men, thus holding out prospects for work for a section of Chicago's unemployed.

"About a year and a half will be required for the completion of the building," said Mr. White. "Work will be started as soon as the frost is out of the ground. That will be about April 1, I should say."

Findings of the Court.

The decree of the court finds that all the requirements under the clause of Mr. Field's will attaching to the bequest have been complied with; that the museum has an absolute right in the $8,000,000 named in the bequest; that the south park commissioners had authority to give the museum the Twelfth street site.

Relative to this site the decree states that it is much nearer the business center of the city of Chicago, much more convenient to the general public, and will better serve the intents and purposes of the trust than the Jackson park site possibly could.

The decree permanently precludes claim by any present or future heir of the late merchant to the bequest.

EMPEROR FRANCIS JOSEPH DENIES HE WILL ABDICATE.

Receives Report of Crown Prince's Visit with the Kaiser—No Discontent in Hungary.

[BY CABLE TO THE CHICAGO TRIBUNE.]

VIENNA, via Rome, Jan. 27.—Emperor Francis Joseph has given an audience to the crown prince, who reported the result of his recent conference with the German emperor. After the audience an official statement was issued denying discontent in Hungary, and hence the reported intention of Francis Joseph to abdicate.

Rumor Josef Will Resign.

GENEVA, Jan. 27.—According to reports received here today from Innsbruck, in the Austrian crown land of Tyrol, Emperor Francis Joseph of Austria is arranging to abdicate, it being said that he is unable to agree with the views of Emperor William on military affairs and also because of the German emperor's attitude regarding peace.

FATHER OF SUMNER DEAD.

Episcopal Bishop of Oregon, Former Chicago Dean, Starts for Manchester, N. H.

Portland, Ore., Jan. 27.—The Rt. Rev. Walter Taylor Sumner, Episcopal bishop of Oregon, who arrived here last week from Chicago to assume his duties, left today for Manchester, N. H., upon receipt of news that his father, C. D. Sumner, had died there.

DEFENDS DIVINE RIGHT OF KAISER

Prof. Kuehnemann Says Americans Misunderstand Emperor's Attitude.

BIRTHDAY IS FETED.

Americans do not understand the German viewpoint of the kaiser's belief in his divine right to rule, according to Prof. Eugene Kuehnemann of the University of Berlin, who spoke last night at the Germania club's celebration of the emperor's fifty-sixth birthday.

Prof. Kuehnemann, who until two years ago was exchange professor at the University of Wisconsin, also contended the American objection to monarchical rule in Germany was without cause, since the particular mission of the house of Hohenzollern is to establish real democracy. He also contended that Wilhelm's dominating idea was to be a prince of peace, but that he was forced to take the role of war lord by hostile outside forces.

Kaiser's View of It.

"The kaiser has repeated on several occasions that he was in his position by God's grace," said the professor, "but this did not mean anything else but the indisputable fact that he owes his place neither to popular election nor to personal merit, but only to his birth, for which he is thankful to God. This, then, is an expression of his deep feeling of responsibility. He feels himself responsible before God. This does not mean he is merely a privileged being, but, on the contrary, it is an expression of modest indebtedness to God and of responsibility.

"At first he thought himself able to deal with national life in all fields—poetry, art, philosophy, religion, industry, etc. But all these things have developed in the German nation absolutely independent of the imperial influence.

The Prince of Peace.

"His leading idea was to be the greatest of all the princes of peace."

The birthday celebration was attended by a large number of Chicago's most prominent Germans. After Prof. Kuehnemann's address and before the supper that followed they sang "Die Wacht am Rhein," "Deutschland über Alles," and "America." Musical numbers were given by the Germania Männerchor and an orchestra composed of Chicago Symphony players.

Furniture Crooks Sentenced.

Two men, who were alleged to have defrauded fifteen or twenty installment furniture houses, were sent to the bridewell yesterday by Judge Sullivan. Rudolph Stepanek was sentenced to one year and Frank Leckner to six months. Both men gave their address as 1334 Twenty-second place.

GRAIN WITNESS CITES REBATES AS 'CALL' CAUSE

Gives Criminal Practices by Dealers as One Cause of Old Rule.

Criminal practices by certain big grain dealers were given as one of the reasons for the adoption of the "call rule" in testimony presented before Judge Landis yesterday in the trial of the government's anti-trust suit against the Chicago board of trade.

Gardner B. Van Ness, a member of the board since 1894, a witness for the defense, was interrogated by Judge Landis.

"Why did you want this rule adopted?" the judge asked. "It has been stated here that more money and bigger profits were made before the call went into effect."

"I didn't make more money," the witness said. "There were certain members of the board who had advantages through railroad facilities."

"That is, you mean," said Judge Landis, "that there were a lot of criminal practices going on before the rule was adopted and some of you regarded these gentlemen as having a club."

"Yes. The advantage they had were railroad rebates."

Testimony of other witnesses for the defense tended to show the rule benefited the farmers as well as the majority of the board members.

"The call gave us an assured market and we did not have to take the risk of waiting until 'change' opened," said George H. Hubbard, manager of the Mount Pulaski Grain company.

J. A. Heneboy, manager of the Plainfield, Ill., Grain company, which has 340 farmers among its stockholders, said the farmers and country grain dealers had difficulty in getting bids before the rule was adopted.

STATE JOB FOR RAIL MAN.

Walter Miller, Master Mechanic of St. Paul, Appointed to Wisconsin Commission

Madison, Wis., Jan. 27.—Walter Miller, master mechanic of the Chicago, Milwaukee, and St. Paul railroad, today was appointed by Gov. Philipp to fill the vacancy on the state railroad commission which will be caused by the retirement on Feb. 1 of David Harlowe of Milwaukee.

Santa Fe
All the way

"Two fairs for one fare"
$62½
from Chicago to California
February 7th-8th

On February 7 and 8, 1915, the Santa Fe will sell first-class round-trip tickets to San Francisco, Los Angeles and San Diego for $62.50.

Return limit March 20. Four daily fast trains to choose from, including the California Limited.

The Santa Fe is the only line to both Panama Expositions.

The only line under one management all the way.

And the only line to the Grand Canyon.

Fred Harvey meals, too.

For folders, ask
Geo. T. Gunsul, G. A. P. Agent
Room 349 Jackson St. Chicago
Phone Harrison 4500 or Automatic 41-500

Golden State Route To California and the Expositions

California, always a land of enchantment, makes an irresistible appeal to every American citizen this year. Added to the many attractions of climate and scenery are two wonderful Expositions. The Panama-Pacific International Exposition at San Francisco—positively open on time—February 20, 1915. Panama-California Exposition at San Diego—now open.

To enjoy your outing to the utmost go on the

"Golden State Limited"

There is no finer train—no better service than the "Golden State Limited"—no quicker, more comfortable nor more interesting route to California than the Golden State Route—the

Direct Line of Lowest Altitudes

Rock Island—El Paso Southwestern—Southern Pacific

Through without change between Chicago, Kansas City and California. All-steel equipment. Every luxury of modern travel.

A second transcontinental train from St. Louis and Kansas City via the route of the "Golden State Limited" to El Paso, thence Southern Pacific, is the

"Californian"

Modern equipment including drawing-room sleeping cars, tourist cars and chair cars.

Enjoy your European Holiday in California this season. Visit both San Diego and San Francisco Expositions by way of Los Angeles. Early reservations important. Telephone, write or call for full information, interesting literature, tickets, etc.

L. H. McCORMICK
General Agent Pass'r Dept.
Rock Island Lines
Adams and Dearborn Sts.
Central 4446, Wabash 3210

W. G. NEIMEYER
General Agent
Southern Pacific
65 W. Jackson Boulevard
Phone Harrison 5047

Both Expositions Included in One Ticket at No Extra Cost
San Diego—1915—San Francisco

EMMART'S PEARL Hominy

READY TO SERVE

—is Indian Corn, "King Corn," the greatest of American grains, cooked in the appetizing way originated in the home of "King Cotton."

Southern corn, so white that any sort of bleaching would be absurd, is imported to make it. It is broken, hulled, flavored with salt, and boiled all day until it is the tender, fragrant, pearly mass known as "Emmart's Hominy, Maryland Style."

It is delicious as a breakfast cereal—with cream and sugar. Mighty economical, too.

A Big Can for 10c
In Glass Jars, 15c
At All Grocers
Emmart Packing Company
7357 Vincennes Ave.
Phone Stewart 967

Why Not a Good Leland Piano?

Here are the advantages of the LELAND Piano. It is the product of the Lyon & Healy factories at Healy Station, Chicago. This means that it is an up to date piano containing many improvements over ordinary pianofortes. This guarantees that the workmanship is of the very best and that the material is warranted absolutely free from flaw. The price is only $225, but bear in mind that if that same piano were made under less efficient methods its cost might easily be $100 more.

The Leland is sold by 373 piano dealers. When you buy this instrument you receive the highest value that the piano market has ever known for the sum invested.

Just at the present time we make a special offer of placing a Leland Piano in your home for a down payment of $10. The balance may be paid in monthly installments, which will be so small you will hardly notice them.

The Leland Piano will last a lifetime.

Established Half a Century.

Lyon & Healy
Wabash Avenue and Adams St.

Hoarseness

A slight tickling in the throat, or cough is relieved and many times severe throat troubles are prevented by taking Brown's Bronchial Troches, in use over 60 years. Free from opiates. Sold by all druggists—25c, 50c and $1.00 packages.

BUYING these splendid Hassel shoes at $2.85 and $3.85 is like putting money back in your pocket.

No description is too good for these shoes. Every detail is perfectly finished. Every pair represents the best dollar-for-dollar value ever offered in a shoe sale. We make sure of this before we say it.

Have a look at these extraordinary values in our large display windows. Then come inside and have a pair tried on; you won't be urged to buy.

HASSEL'S

Northwest Cor. Van Buren and Dearborn
Monadnock Block

George Bernards

602-604 South Michigan Blvd.
Near Harrison Street

Final Clearance

Evening Gowns & Dancing Frocks — 75 exquisite creations worth $45 to $75 reduced to $10

Coats — for street wear, 25 odds and ends, worth up to $35, now $5

Coats — 40 beautiful cloth, velour and plush coats, values to $48, now $12.50

Suits — 35 short coat models in broadcloth, kitten's ear and gaberdine, were up to $65, now $15

Suits — 35 velvets and corduroys, mostly navys and blacks, original prices to $65, now $20

Furs — Separate muffs in Scotch mole, Hudson seal, fitch, and marten, were $55, $22.50

Furs — 2 elegant black fox sets and 2 fine Hudson seal sets, worth $125, now $37.50

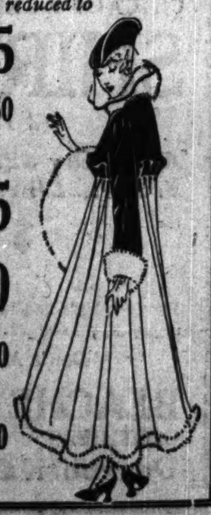

Safety First

You need an effective, dependable liniment and germicide in your home. Safety demands that it shall be harmless. Absorbine, Jr., is a germicide-liniment that combines safety with efficacy—it is made of herbs, safe and harmless to use.

Absorbine, Jr., is safe to use anywhere, even by the smallest member of the family. Applied to cuts, wounds and bruises, it kills the germs, makes the wound aseptic and promotes rapid healing.

Use Absorbine, Jr., wherever a high-grade liniment or a safe, powerful germicide is indicated. To allay pain; to reduce sprains, wrenches, swollen veins or glands, weals, soft bunches; to heal cuts, bruises, sores and ulcers; to spray the throat if sore or infected.

$1.00 and $2.00 per bottle at druggists or postpaid.

A liberal trial bottle will be sent postpaid upon receipt of 10c in stamps. W. F. Young, P. D. F., 308 Temple St., Springfield, Mass.

POMPEIAN OLIVE OIL

For Centuries Olive Oil has been considered the Highest Grade FAT produced by Nature—and POMPEIAN is the Highest Grade Olive Oil.

ASK YOUR DOCTOR

Full Measure Tins

POMPEIAN COMPANY

SUBSCRIBE FOR THE TRIBUNE

FIGHTING SPIRIT LEADING ASSET OF THOMPSON

Cowpuncher, Football Star, Athletic Promoter, Politician, High Spots of Career.

"Fighting Man" Candidate for Mayor.

[Continued from first page.]

a herd of longhorns up the overland trail to the short grass country. A year or two he rode herd with his cowboys and made money at it. Along with the money he acquired the tremendous physique and the other qualities which he was later to put to such spectacular use.

Makes Stake as Cattleman.

Presently he got a new idea in the cattle business. He found a new range in Nebraska, on the edge of the corn belt, where there was good grazing for his herds driven up the trail from Texas. Because it was twenty miles from a railroad it was also possible to buy corn cheap, so that his "grassers" could be put in prime condition for market at little cost.

Before he was 21 Thompson had cleaned up a stake of $30,000 in the cattle business. Then his father died in Chicago and the prospective cattle king was called back to Chicago to manage the Thompson estate. He came reluctantly. He regrets it still. A good share of his heart is still out there in the cattle country.

"When I had to quit," he grins, "I was borrowing money from twenty-three different banks. And I did know the cattle game!"

Becomes Football Player.

When Thompson, just of age, brought his 225 pounds of hard drawn muscle back to the big town the Chicago Athletic club was in its lusty infancy. "Sport" Donnelley and other famous college football players were leading members, and they were just organizing a football eleven which should represent the club.

They took Thompson, fresh from his cattle camp, into the eleven and taught him all the tricks of the game. He didn't need to be taught how to scrap, which was one of the chief factors of success in those days of rough and manly football. Presently Thompson was made captain of the team, which cleaned up one after the other of the teams representing other athletic clubs and became champions of the United States.

His Break Into Politics.

It was in 1900 that he first broke into politics. At that time the Second ward extended from the river to the lake and took in both extremes of society—millionaires' row and the red light district. Thompson wore out two pairs of shoes tramping over the district and won, defeating the popular Charles F. Gunther.

While he was a candidate the Municipal Voters' league reported that his "standing is good, he has time and ability to devote to public service, and he has signed the league platform."

One of Thompson's chief political boasts is that as a member of the city council he introduced and secured the passage of an appropriation for the first of the municipal playgrounds of which Chicago is so proud and in the development of which the city leads the world.

League's Praise Toned Down.

When his first and only term as alderman was over the Municipal Voters' league was not as flattering as it had been in the advance notice. It cited two ordinances which it condemned and for which Thompson had voted and a third on which he had ducked a vote, and wound up with the statement that "his record is otherwise good, but not equal to his reputation for force and efficiency."

For that matter, ever since his first entry as a reform alderman—in the early days when reforming had to be largely done with the fists—Thompson has played politics on the practical, machine basis.

Supporter of Lorimer.

Being young, self-willed, and ambitious, he broke with the Deneen-Busse organization because he was not given what he thought he was entitled to and went over to the Lorimer camp. And he went down the road with that ill fated machine until the last of its broken cogs and levers were thrown on the political scrap heap.

It must be said in justice, however, that he was not involved in any of the financial schemes of Lorimer or the so-called Lorimer banks.

During the bitter fight which ended in the expulsion of William Lorimer from the United States senate Thompson took a conspicuous part in the defense of his chief. When at the end of the first senate investigation William Lorimer was acquitted William Hale Thompson was a leader in the procession which escorted the temporarily triumphant boss through the streets of the city and out to his home on the west side, with bands playing and banners waved before.

Now His Own Backer.

Now that he is a candidate for mayor, Thompson is emphatic and a bit abrupt in his statement that he does not stand as a representative of the Lorimer or any other faction or of any political boss. He declares he is playing the game single handed, off his own bat, that he is his own backer.

Thompson's enemies, on the other hand, assert no man can utterly cut himself off from political associates of so many years standing. They point out that he is the residuary legatee of the Lorimer power—that most of the survivors of the old Lorimer organization are supporting him, as well as other politicians who have broken with the Deneen machine for various reasons. They claim that Thompson's election would certainly mean the recrudescence of the Lorimer dynasty; that the city hall would be filled with hungry henchmen of the fallen leader; that a "liberal administration," such as Thompson would certainly be expected to head, might easily degenerate—even against the mayor's wish—into an old fashioned "wide open town" régime.

Makes Shrewd Campaign.

Meanwhile the ante-primary campaign of William Hale Thompson for the Republican nomination seems shrewd and farseeing. It really began nearly two years ago.

More than eight months ago a parlor at the Hotel Sherman was rented for each Tuesday evening until the primaries on Feb. 23 next. Week after week the Thompson enthusiasts met there to discuss the progress they were making. They started with a little group of twenty men. Of recent weeks there have been several hundred at each meeting.

Their plan was to secure cards signed by individual voters, who would thus pledge themselves to vote for Thompson at the primary. So far as any official announcement was made, all this work was done under cover.

Claim 160,000 Pledges.

One night during the recent holidays the Auditorium theater was rented. It was packed with an enthusiastic audience. After some cheer provoking speeches had been made a curtain was pulled aside and there stood a huge Christmas tree. It was laden with great bundles of signed pledge cards. The announcement was that more than 140,000 voters had voluntarily pledged their support to Thompson for mayor.

The candidate accepted the tribute and publicly announced he would make the race. Since then the signing of cards has proceeded. Today it is claimed that more than 160,000 are stacked up in the Thompson headquarters.

William Hale Thompson's chief successes have been made as promoter and president of athletic and yacht clubs. His enemies assert he lacks the executive experience and the mental poise which are necessary in the directing head of a great city.

The two chief planks in his personal platform are, "Drive the crooks out of town" and "Improve the street car service." He is primarily a fighting man. Perhaps he could do it.

MAYOR URGES $1,000 LICENSE TO HALT THEATER SCALPING.

Believes Council Should Go After Owners Rough Shod to End Mulcting of Playgoers.

Raising theater licenses from $500 to $1,000 as a means of stopping ticket scalping was recommended yesterday by Mayor Harrison.

"I should think," he said, "the best thing to do would be for the council to go after theater owners in a roughshod way. If ticket scalping exists the best thing to do would be to raise the licenses of the theaters. Three years ago, when the council intimated it would raise the license fee from $500 to $1,000, the theater men came in and said if their licenses were not raised they would do all in their power to get after the scalpers."

Jones, Linick & Schaefer announced that no scalping of La Salle theater tickets would be permitted.

HARRISON TO SEE SELF IN THE MOVIES TONIGHT.

Campaign Pictures of the Mayor Will Be Shown for First Time at Arcadia Hall.

Mayor Harrison in action will be shown in the moving picture houses of the city. The film man caught the city's executive coming to and leaving his office in the city hall, entertaining visitors, and in trips about the city.

There are 1,000 feet of the reel, and it will be shown to the public tonight for the first time at the reception and ball in Arcadia hall, Twenty-fifth ward. The mayor and Mrs. Harrison will be present, and after the show they will lead the grand march.

Edward F. Brennan, committeeman of the Seventh ward, has sent out announcements for a smoker to be held tonight in the Calumet clubhouse, Sixty-second street and Cottage Grove avenue. "We are going into this fight with vim, vigor, and enthusiasm and will win," the invitations read.

AT THIS MOMENT—

RIGHT this very second, there are thousands of men who are troubled with rheumatism, or nervousness, or lumbago, or insomnia, or some physical disorder. These men would gladly welcome any sure method that would restore normal health.

SYLVESTER J. SIMON, Health Builder, can positively restore any man to normal health in a way that will entail no loss of time and require little expense.

IF YOU WANT PROOF—

I will furnish you the names of prominent Judges, Doctors, Bank Officials, Business Men—who will gladly testify what I have done for them.

I AM

very anxious to have the Business and Professional Men of Chicago know about my

Health Culture Institution.

I want the men of CHICAGO to realize and appreciate the wonderful health advantages they may enjoy here. "Come in for demonstration of my methods."

I have added a $50,000 Bath department to my institution, wherein I have installed every

Health Bath Known to Science

I will gladly advise you free of charge what kind of Health Bath to take for your specific ailment.

TURKISH BATH —OR— ELECTRIC BATH and a private room all night $1

SIMON BATHS
TURKISH — ELECTRIC — MASSAGE
Sylvester J. Simon, Director
73 W. Randolph St.

Save Your Money

Don't *waste* it—don't *squander* it on *imitations* when you can just as well get the *real thing.* Don't spend it for *brass* when you can get *18-karat gold* at the *same price.*

Don't spend it for second-rate flour when you can get PILLSBURY'S BEST.

There's no other flour on this whirling globe so *carefully made* as *PILLSBURY'S BEST.* There's no other flour makes such superbly fine bread or biscuits or cake, or anything else that flour goes into. Give your cook a chance. *Give YOURSELF a chance.*

Get Pillsbury's Best

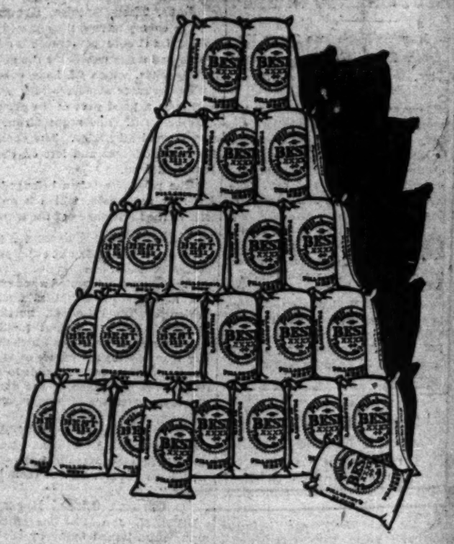

NO SCALPERS!

NOTICE TO THE PUBLIC:

The seat sale for the Selwyn & Co. production of the new comedy "Rolling Stones," by Edgar Selwyn, at the La Salle Opera House, next Sunday night, Begins Today at 9 a. m.

All Tickets Will Be Sold from the Box Office Only! We have no dealings with "scalpers" or ticket speculators whatever.

"FIRST COME FIRST SERVED!"

We believe in Being Honest With the Public. All we ask is the earnest support of Chicago's Playgoers!

PRICES
NIGHTS, 50c, 75c, $1, $1.50
SAT. MAT.-SAME AS NIGHTS
THURS. MAT., 50c to $1.00

SIGNED
JONES, LINICK & SCHAEFER
SELWYN & COMPANY

HANAN'S
CLEARANCE SALE
SHOES
For Men and Women
THREE HANAN STORES IN CHICAGO

Hanan quality is never lowered—price reductions occur only twice a year. Even though you have no immediate need for shoes, the saving now is sufficient to warrant your purchasing a number of pairs for later wear.

Women's Boots and Evening Slippers *State Street Store Only*		Men's Shoes Best Styles—All Leathers *At All Three Stores*	
$3.75	$4.75	$3.75	$5.75
$5.75	$6.50	$4.75	$6.50

Hanan & Son

24 S. Dearborn St. Hamilton Club Bldg. Men's Exclusively
27 N. State St. Men's, Women's and Children's
74 E. Jackson Blvd. Railway Exchange Men's Exclusively

CHICAGO'S GREATEST VALUE-GIVING
SHIRT SALE
(A Final Clearance)
All of Our $2.00 and $2.50 Shirts—Broken Lines, but All Sizes, at
$1.00
Beautiful plaited bosom shirts, also cross stripes; negligees; 1,000 plaits, turn over cuffs; soft cuff shirts.
Don't Miss This Sale Today
BEACHEY & LAWLOR
CLOTHIERS HATTERS FURNISHERS
Dearborn and Monroe Streets

Drinking Men Boast

"I can drink or let it alone" when they are advised by anxious relatives and friends to try the modern "Neal Way" of overcoming their serious diseased condition. You are probably one of those many high-class men who were created most "susceptible" to the poison of alcohol.

Have an examination and consultation free of charge—treatment if you desire by high-class, experienced physicians in strict privacy at your home, hotel, club or at head Neal Institute, No. 811-T East 49th street, Chicago. Phone Oakland 420. Call or write for full information.

Neal Institutes in 60 Other Cities

TONO-LAXO TONIC AND LAXATIVE

TONO-LAXO increases the appetite, improves digestion and assimilation, induces refreshing sleep, rapidly builds up exhausted nerves and restores health and strength.

TONO-LAXO improves every function of the body, simply because it throws off waste products and does not allow absorption and reabsorption of poisons in the system.

TONO-LAXO is not too strong for the weakest nor too weak for the strongest.

Time-Lock: Take at night; in the morning you're all right. Prepared solely by TONO-LAXO Chemical Co., Inc., Manufacturing Pharmacists, Chicago, Ill.

Treatise on TONO-LAXO upon request. TONO-LAXO is for sale by all druggists. Medium size bottle, 50c. Large size bottle, $1.

ADVERTISE IN THE TRIBUNE.

SLIPKNOT
Rubber Heels
The Proof is in the WEAR
The Wear is in the RUBBER
The Rubber is in SLIPKNOTS

Slipknot Your Shoes Today

All Good Shoe Repair Shops

PLYMOUTH RUBBER CO.
234 South La Salle St., Chicago, Ill.

Ships and Sailors in War's Big Naval Battles.

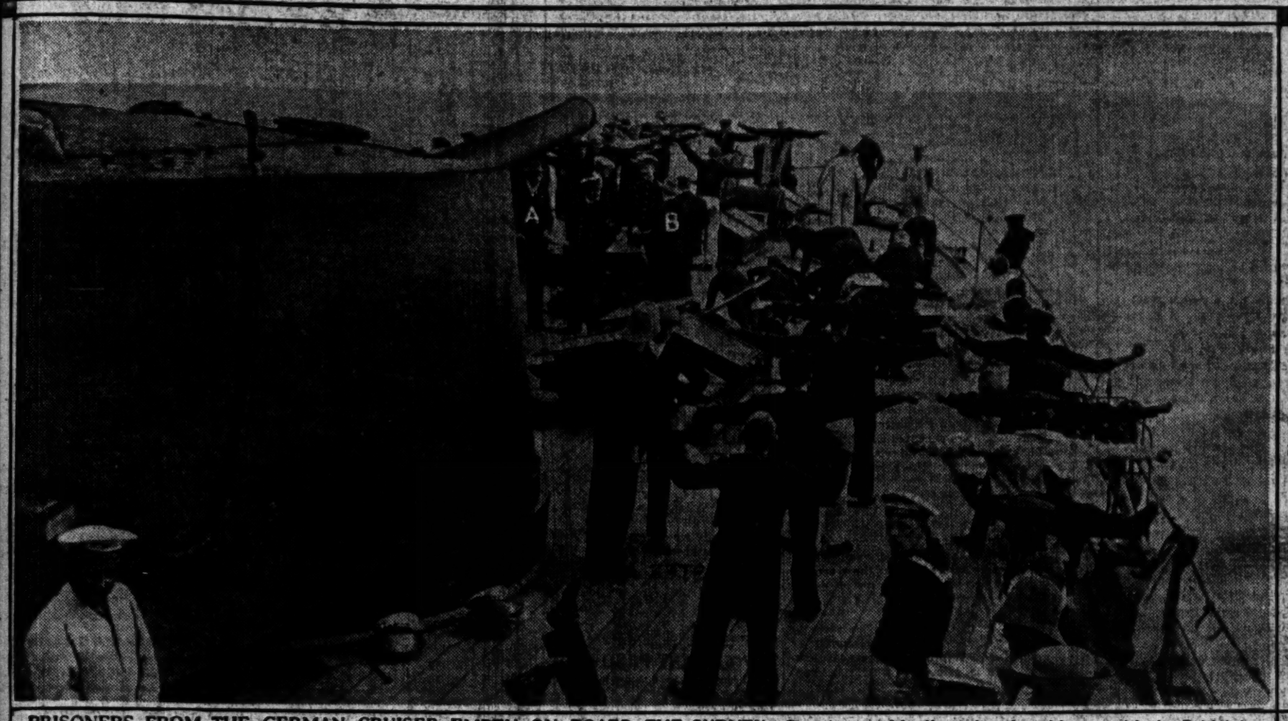

PRISONERS FROM THE GERMAN CRUISER EMDEN ON BOARD THE SYDNEY—Captain von Mueller, who played havoc with the British in the Pacific and Indian oceans, and Prince Franz Josef of Hohenzollern are shown directly in front of the turret guns talking to the British officers. The commander of the Emden is marked "A" and the Hohenzollern prince, "B". The German prisoners are enjoying themselves in exercise on the forward deck of the Australian battleship Sydney.

PHOTO © NEW YORK TIMES CO.

WAIST OF THE BRITISH BATTLE CRUISER LION AS SEEN FROM AMIDSHIPS—This picture was taken before the opening of hostilities and shows the deck view before the vessel has been cleared for action. When in war trim and going into action every superfluous piece of rigging is removed, the boats are also cast adrift, so that a shell striking has no target except the heavy steel of the battleship itself. One of the enemy's shells striking the woodwork of the vessel would make a projectile of every splinter, which would do more damage than the shell itself.

PHOTO © AMERICAN PRESS ASS'N

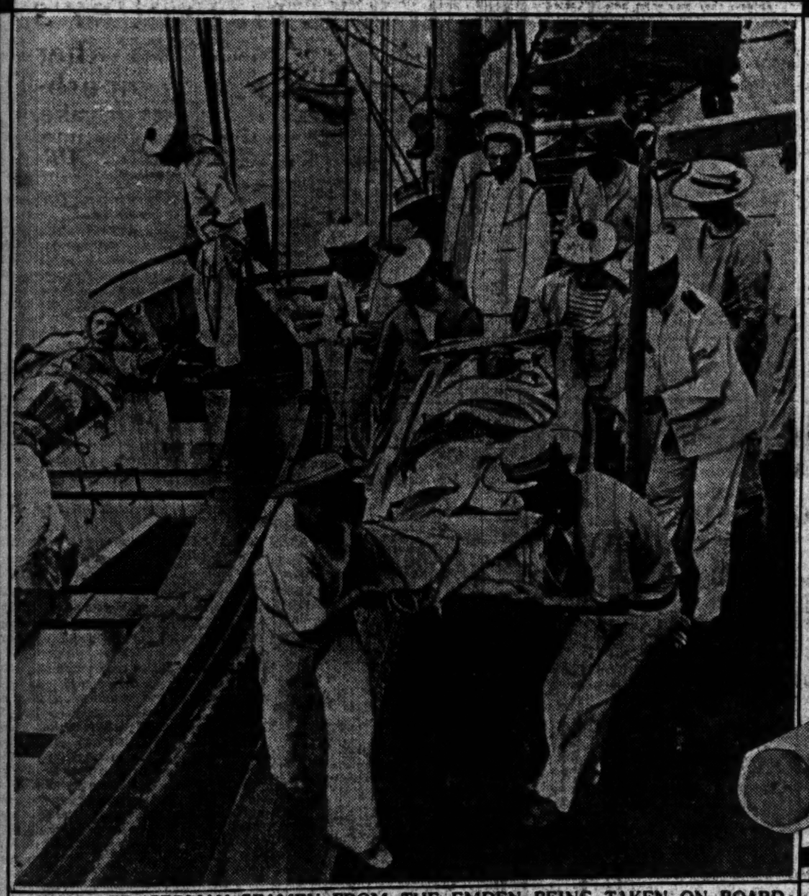

WOUNDED GERMAN SEAMEN FROM THE EMDEN BEING TAKEN ON BOARD THE SYDNEY—This picture was taken near the Cocos islands, where the Emden was beached after it had been riddled by the shells of the Australian cruiser, which finally ended the career of the German commerce destroyer. The British tars did everything possible in caring for the members of the Emden crew who were wounded.

PHOTO © NEW YORK TIMES CO.

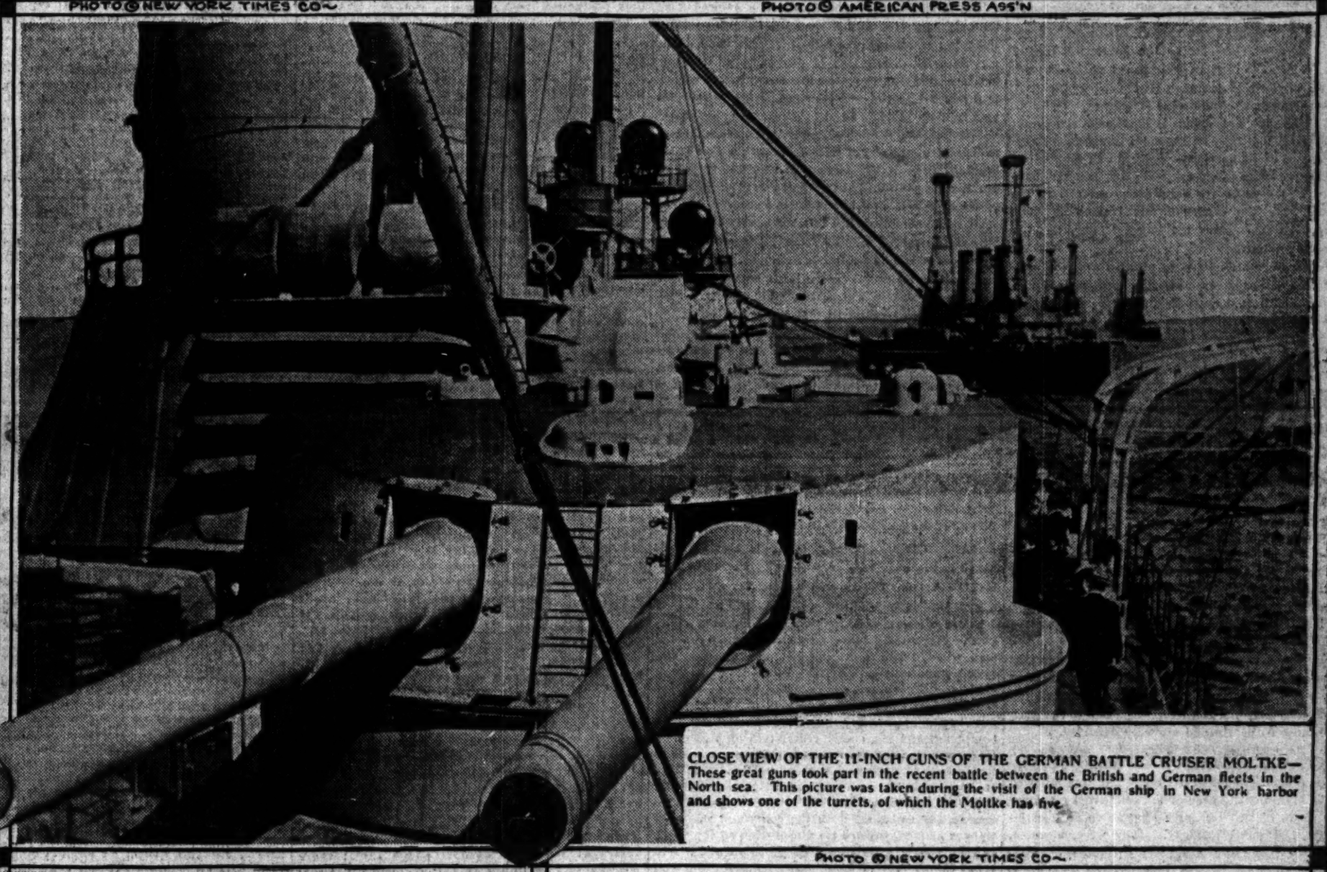

CLOSE VIEW OF THE 11-INCH GUNS OF THE GERMAN BATTLE CRUISER MOLTKE—These great guns took part in the recent battle between the British and German fleets in the North sea. This picture was taken during the visit of the German ship in New York harbor and shows one of the turrets, of which the Moltke has five.

PHOTO © NEW YORK TIMES CO.

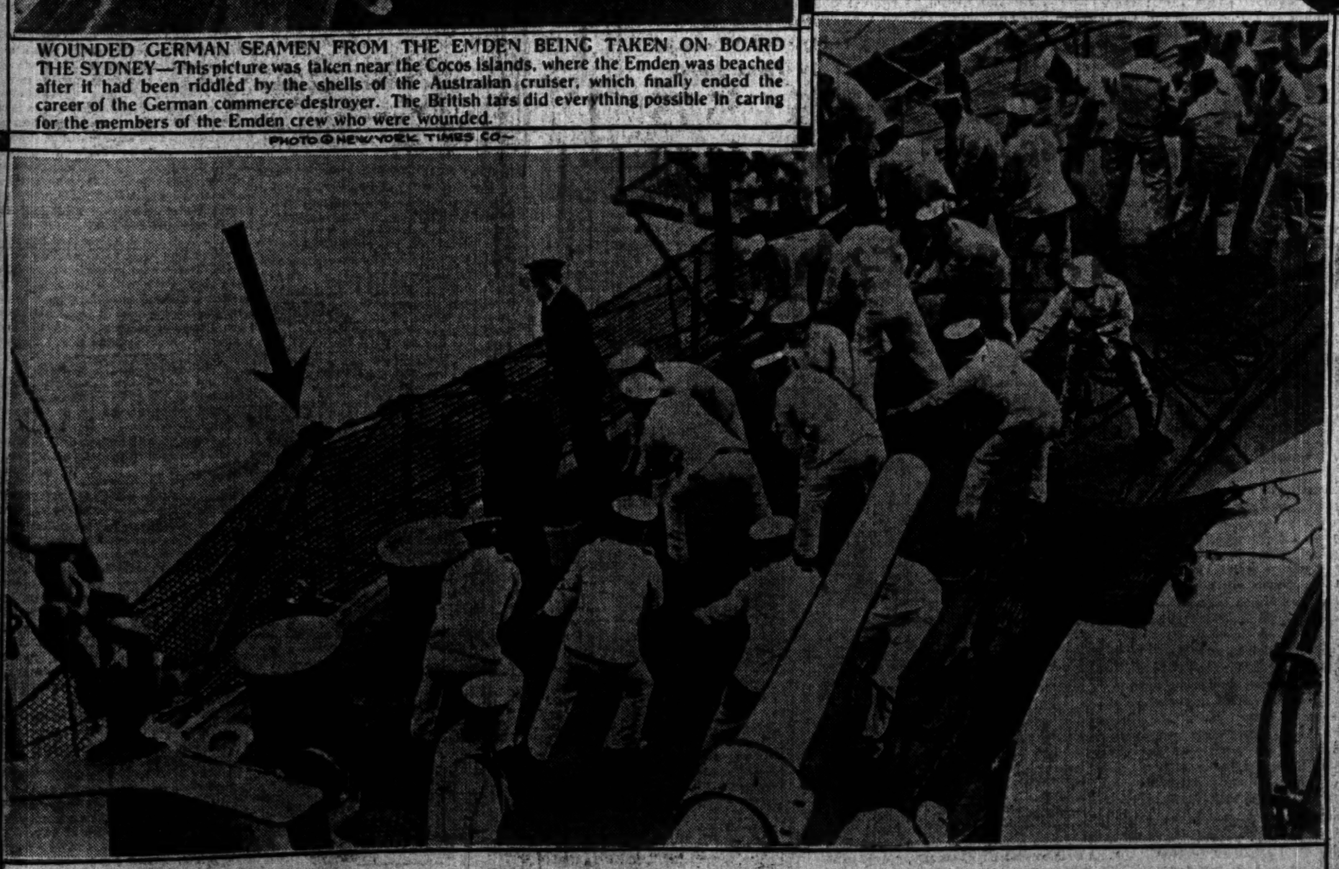

HAULING IN THE TORPEDO NETS ON THE BRITISH DREADNAUGHT "IRON DUKE"—The success of the submarine in the present war has emphasized the importance of the torpedo nets as a protection against this method of attack. The submarine, however, owing to its ability to approach within close range of a battleship and fire its torpedoes from a lower level, has been able to get under the torpedo nets used by the British navy.

PHOTO © NEW YORK TIMES CO.

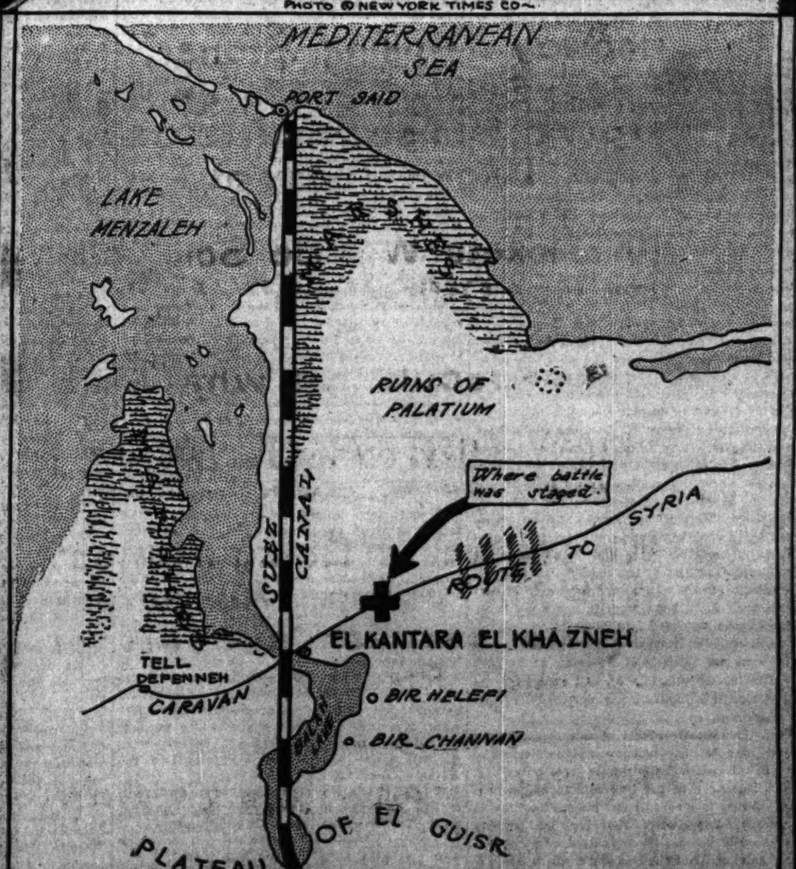

Arab horsemen, the advance guard of three Turkish army corps, were repulsed by the British east of El Kantara on the Suez Canal with heavy losses. The Turks apparently are testing the British defenses before attempting the capture of the canal with 120,000 men.

The Chicago Tribune.

THE WORLD'S GREATEST NEWSPAPER.

FOUNDED JUNE 10, 1847.

ENTERED AS SECOND CLASS MATTER JUNE 3, 1908, AT THE POSTOFFICE AT CHICAGO, ILL., UNDER ACT OF MARCH 3, 1870.

All unsolicited articles, manuscripts, letters, and pictures sent to "The Tribune" are sent at the owner's risk, and the Tribune company expressly repudiates any liability or responsibility for their safe custody or return.

SWORN STATEMENT.

Net paid circulation of "The Chicago Tribune," as reported under oath to the United States government under section 4674 of the postal laws and regulations, being the average from April 1, 1914, to Sept. 30, 1914:

Daily 303,316
Sunday 439,728

The above figures are exclusive of all papers which have been wasted, spoiled, returned, duplicated, delivered as complimentary, in exchange, as samples, which were missed or lost, or were late in arriving at their destination, or that remained unsold. They also are exclusive of papers paid for but on which money so paid has been refunded.

THURSDAY, JANUARY 28, 1915.

GIVE RIBBONS TO FOREIGNERS.

Aside from those Americans of European birth or European parentage we find that the extreme partisans of one or the other warring countries are those Americans who have received decorations or petty social distinctions from a European nation or sovereign.

It is extraordinary what a man will do "just for a riband to stick in his coat."

A large part of the most influential Americans have been purchased in this way.

A practical nation like ours should not waste time in incriminations at its snobbish sons, but should copy the universal example of foreigners.

Let us found the "Grand Order of the Wild Cayuse" and the "Order of the Muddy Missouri of the Second Class" to give to all foreigners of prominence who may thus be brought to sacrifice the interests of their country for ours.

LITTLE ALICE IN SHIP PURCHASE LAND.

What is Wonderland, with its fantastic and topsy-turvy arrangements, beside the fabric of alleged facts, arguments, and figures heaped up by the advocates of the ship purchase bill?

Consider the situation as it is painted.

Ship owners are doing a land office business; rates are mounting and becoming prohibitive; certain exportations have been checked and stopped altogether; even written contracts are being repudiated. The demand for ships is so great that the owners have the exporters and traders at their mercy. In some cases the increases amount to a thousand per cent.

If you are not addicted to paradox you will naturally infer that every seaworthy craft is in intensive use and that the owners are getting rich so fast that they have no time to discuss or even listen to the official who would buy some of their bottoms. But no. The advocates of the ship bill assure us that ships are being offered to the government from every quarter and that the anxiety to sell is so keen that no difficulty whatever need be apprehended. No interned ship will be bought except with the solemn and signed consent of all the belligerents. The consent will be given gladly, because everybody wants to sell us ships. The price? Why, the aforesaid competition is expected to bring it down. We may even anticipate bargains.

Now, how are these conflicting sets of statements to be reconciled? Why should the men who are making money hand over fist, and dictating terms to traders and exporters, be anxious to sell their ships? If every bottom is in use and cannot do half the business proffered, where are the ships we are to buy?

The arguments are irreconcilable. The advocates of the bill know not on one side of their brain what the other side is "proving." Everything "goes" and is sufficient unto the hour. Never was a bill of such importance so poorly and absurdly defended.

EXTRAORDINARY WAR MEASURES.

The commencement of the great war was followed by the enactment in each of the belligerent countries of a series of war measures relating to finance, industry, and social economy. They were, however, "ordinary" war measures, albeit extraordinary from the viewpoint of modern industrialism and peace conditions.

Truly extraordinary and "emergent" are the respective measures that have just been taken by Germany and Great Britain. In the words frankly used by the German official paper, they are measures that cut deeper than any heretofore taken into the economic and commercial life of the nations. Some will at once draw the conclusion that "the end is near" and that the necessity for such measures demonstrates the "impossibility" of continuing the terribly costly conflict much longer. THE TRIBUNE prefers not to speculate on the remoter aspects of the question. But the facts are of the utmost significance even as they stand.

Germany has ordered the seizure of all stocks of wheat, corn, and flour, previous warnings and suggestions relative to the consumption of wheat and flour having failed of the full effect anticipated. Famine and famine prices for the poor are to be obviated at any cost, so that Germany may not be "starved out" and compelled to sue for peace.

It is not difficult to imagine what the comment of the more partisan organs of the allies would have been on this German emergency action of seizure and "communism" had it not been preceded by a measure that is equally extraordinary in a sense in and for Great Britain, the financial center of the world for centuries. The British government recently prohibited British participation in any foreign flotation or issue of securities. Colonial issues were not flatly barred from the British market, but they are to be closely scrutinized and approved only in case of necessity. Even home security issues are to be supervised and regulated. In other words, capital and credit are to be economised henceforth and saved for the uses and purposes of the nation in its fight for existence. Industry, trade, and finance are to be subordinated in the most rigid way to the exigencies of the war.

What the ultimate effects of this extraordinary measure may be the financiers and economists of Great Britain patriotically refrain from estimating. London may or may not be seriously and permanently affected in its proud and historic position as the world's money center. New York may or may not succeed in keeping the undoubted advantages it is now gaining. But the immediate effects are visible and palpable. Not only neutral countries but British colonies as well are seeking credit in the United States. Loans are being placed with us, and more are reported to be under consideration. If we needed more gold we could draw it, as the balance of trade is steadily growing heavier in our favor. But we do not need more gold and are able to accommodate foreign nations and foreign municipalities. We are able to buy back our securities at fair prices and have been doing so.

It was as hard, no doubt, for England to cut into the financial and industrial life of her people by ordering a rigorous economy of capital and credit as it was for Germany to order the seizure and equitable distribution of cereals and provisions. But neither government is criticised at home for the drastic steps taken. There are those who think the steps ought to have been taken earlier in the game—the desperate and wasteful game of criminal and objectless warfare.

THE CATTLE EPIDEMIC.

Respecting the foot and mouth disease in Illinois the well informed editor of the Farmers' Review says: "The situation is serious and unless the work of the state and federal officials is upheld untold losses must result not only to this state but the entire country. This is a matter of vital importance to consumers as well as to producers, in that if the disease is not completely eradicated it will mean a still greater shortage of meat products and corresponding higher prices."

It is not pleasant to destroy property, but in some cases it is economy. In this case it seems to be urgent necessity. There ought to be no compromise. Courageously supported by Gov. Dunne, our state veterinarian and the federal authorities are trying to deal with the crisis scientifically. All the states stricken with the plague have acted drastically. It is up to Illinois to follow their example without delay. Our position could not be stated better than by the president of the Live Stock Breeders' association of Pennsylvania, who wrote to the Farm Review: "Down this way we are getting scared at your state's failure to handle foot and mouth disease effectively. I note the protests from banks, congressmen, and farmers against wiping it out, demanding that cattle be kept. If that is done our state, which now has control of the disease after killing about 16,000 animals, will quarantine against anything from Illinois. So will other states which have had the nerve to go ahead and clean up. There is no doubt about such action in case Illinois does not wipe it out. We are not going to spend a million dollars to get a clean bill of health for our live stock and have it all spoiled by the monkey business of your state officials and others out there."

The experts and authorities are convinced that the only way to meet the situation is by immediate slaughter of all infected animals, rigid quarantine, and thorough disinfecting of all premises. Until it has been demonstrated that there is a better way it is surely the part of wisdom to give them every support in their work. Unless this is done, as Editor Young told the legislature lately, "it means the existence of a permanent menace as to the live stock business which would necessarily result in perpetual paralysis of practically our whole live stock industry as far as profitable business is concerned."

Owing to the injunction in Kane county operations have been suspended by the federal inspector in Chicago. This is like enjoining a fire marshal in the midst of fire fighting. There is no reason to doubt that the legislature will protect stock owners whose cattle have been sacrificed, and congress already has acted. Obstruction, therefore, is not only selfish and shortsighted from the point of view of the common welfare but unnecessary from the point of view of immediate private interest.

The Best Editorial of the Day.

WHAT MUST BE DONE.

[From the Farmers' Review.]

There is but one thing for Illinois to do and that is to completely eradicate the foot and mouth disease. The slaughter of infected and exposed herds is the only way to stamp it out. It is useless to temporize by quarantining. Successful quarantine is impossible.

There are now only about fifteen infected herds in the state. Only three new cases were reported last week. The fight against the disease was practically won when the work was stopped. Had it not been for the court injunction the infection would have now been practically stamped out. The final disinfecting would have soon been completed and the costly restriction on live stock trade would have been raised. The court injunction must be dissolved. At the meeting of live stock men at Chicago last Saturday, representing fifty-three counties of the state, a committee was named to confer with the court and the petitioners looking toward its dissolution so the work can be speedily finished. Farmers in Kane and other counties will help to accomplish this end by uniting in this demand. Federal authorities cannot operate successfully until this ill advised legal obstruction is out of the way. Owners of most of the few remaining infected herds are pleading that they be appraised and slaughtered. The responsibility for this crisis rests upon a few uninformed and obstinate trouble makers. Such interference is criminal. Is the live stock industry of the state going to tolerate a condition which if continued must result in untold losses and sacrifice? What are a few hundred dollars now in the permanent clearing up of the disease, and which the state and nation will willingly pay, to millions which stockmen themselves will be compelled to contribute in individual losses later on should the infection remain unchecked? It is the part of wisdom for every one to support and cooperate in the work now so near successful completion. Unless this is done, it means the existence of a permanent menace to the live stock business, which will necessarily result in perpetual paralysis of practically our whole live stock industry so far as profitable business is concerned. Shall we do it?

Ye Olde Fashioned Editor.

A PARTISAN NEWSPAPER.

Since it has changed its editorial policy from independence to partisanship, THE CHICAGO TRIBUNE has withheld nothing in its effort to serve bigotry and stupidity. Its latest is an effort to persuade its readers the ship purchase bill is for the sole purpose of benefiting the southern cotton growers.

This, in the face of the fact that nothing about the bill indicates the ships would be used only to ship cotton, and nothing in the realm of common sense to suggest such a theory; that there is no need of government ships to move cotton, because last month's exports show the movement of cotton has become practically normal; and, finally, that the Democratic opposition to the bill comes from senators representing the cotton states.

Why is it when a newspaper becomes partisan it also becomes a stranger to facts and an enemy of the truth?—Sioux City Tribune.

SUMMA CUM LAUDE AWARDED.

Because she learned that as a baby she had a club foot, which was completely cured in her infancy, a woman in New York committed suicide. As a borrower of trouble she deserves a monument raised by subscription from professional kickers.—Louisville Courier-Journal.

A LINE-O'-TYPE OR TWO.

Motto: How to the Line, and let who will be clever.

LES DEUX COMPERES ET L'OURS.

UN quidam m'a conté que deux bons compagnons—
Joseph et Gros Guillaume étaient, je crois, leurs noms—
A leur voisin Gustav promirent
En façon de petit présent
La peau d'un ours encor vivant
Mais qu'ils tueraient bientôt, du moins à ce qu'ils dirent.
C'était le roi des ours au compte de ces gens.
Avec sa peau Gustav devait faire fortune;
Elle garantirait des froids les plus cuisants:
On en pourrait fourrer plutôt deux robes qu'une.
Jason chérissait moins en toison qu'eux leur ours:
Leur, à leur compte, et non à celui de la bête.
S'offrant de la livrer au plus tard dans deux jours,
Ils prennent leurs fusils et se mettent en quête,
Trouvent l'ours qui s'avance et vient vers eux au trot.
De la promesse faite on ne dit plus un mot:
Une parole
Au vent s'envole!
Un homme d'honneur n'est qu'un sot.
Guillaume prend un point stratégique en un arbre;
L'autre, plus froid que n'est un marbre,
Se couche sur le nez, fait le mort, tient son vent,
Ayant quelque part ouï dire
Que l'ours n'acharne pou souvent
Sur un corps qui ne vit, ne ment, ni ne respire.
Seigneur Ours, pas si bête, évite ce panneau,
Retourne mon Joseph d'un coup de son museau.
Et prend de lui un bon morceau
Puis, de peur de supercherie,
Il s'en retourne à Varsovie,
Car c'était un ours de Russie,
S'écriant avec ironie:
'Ce brave est un cadavre; ôtons-nous, car il sent.'
Guillaume avec valeur de son arbre descend,
Court au pauvre Joseph, lui dit que c'est merveille
Qu'il n'ait en tout perdu qu'un quartier pour tout mal.
'Unser Gott!' crie-t-il, 'la peau de l'animal!
Mais que t'a-t-il dit à l'oreille?
Car il s'approcha de bien près,
Te caressant avec sa serre.'
'Il m'a dit qu'il ne faut jamais
Donner la peau de l'ours qu'on ne l'ait mis par terre.'

H. D.

TWENTY-FOUR below at Medicine Hat. Guess they postponed the ball game.

AN exceedingly vulgar speech on the woman suffrage resolution was made by Representative Bowdle of Ohio. This was not surprising, considering the large number of yaps in congress; but, as the New Republic notes, "congress enjoyed him, greeted him with applause, and extended his time." This would seem to show that the house of representatives is composed chiefly of yaps, otherwise the vulgar Mr. Bowdle would have been invited to repair to the nearest gin mill to continue his remarks.

THE JITNEY BUS.

While we who hang on straps await some action from the men down-state which will relieve us, our brilliant city fathers' views are such as give us all the blues and deeply grieve us. They hate the traction crowd so much that they are making moves to clutch our city treasure, and spend with liberality some sundry millions, two or three, to get their measure. "Such competition," now they say, "will bring both horror and dismay to traction cusses, who take your fare and let you swear, so let us spend all that we dare on jitney-busses! How can it profit you to wait for action from the men down-state upon your fusses?" They haven't time with you to fool, hurrah for Harrison home-rule, and jitney-busses! Now listen, friend, 'twixt you and me, why not spend millions two or three in getting action? A jitney-bus line we will float and get the traction magnates' goat, with satisfaction. When cars on tracks stand in a coop, the jitney-bus can loop the loop; it is a rover; and when, with thousands on their feet, the piled-up cars blockade the street, it climbs right over!" So let's approve the jitney-bus; about three millions let's not fuss or be dealers. If we oppose our council-men they may blow millions, nine or ten, on Curtiss flyers! C. S. A.

THE THOUSAND AND ONE AFTERNOONS

STORY OF THE HOUSEBREAKER (Continued).

IT WAS Mr. Wild's intention, upon reaching the ground, to withdraw from the vicinage with a celerity that more than once had commanded the admiration of the police; but the lady completed her descent so abruptly that she upset his plan and himself, and Peter Pan cursed pianissimo when she fell upon him. As they arose he heard voices at the open window above them; there was another entrance to the bedchamber, probably through the bathroom. His impulse was to tear free from the lady's embrace and make a run of it; but he observed a figure coming around the near corner, and the darting rays of a flasher betokened the private watchman. An electric runabout was standing at the curb, and this offered to Mr. Wild, who had graduated from a taxicab company to the higher branches of highway robbery, a simpler method of escape, and one involving less effort than sprinting. So he bundled the lady into the electric and sprang in beside her, just as the house door opened and a stream of light poured out. 'There goes my car!' cried somebody, and the housebreaker turned the corner into the Drive on two wheels.

'Oh, Peter Pan, I am so happy!' said the lady, drooping upon his shoulder. Obviously she was as mad as Ophelia, but her variety of lunacy was new to Mr. Wild; it did not relate itself to the fantasies evoked by cocaine, opium, and other drugs with which persons in his social set solaced themselves. He drove southward at top speed, and when he came to the river he decided that that was as far as he could in safety go. The police had undoubtedly been apprised by telephone of the theft of the runabout, and would be on the watch for it. As he approached the Rush-street bridge he noted that the west driveway was blocked; red lights indicated that it was closed for repairs. He turned into the east driveway, and ran part way across the bridge; then he stopped the car, opened the door, and jumped out. It was a leap in the dark, and he could not have selected a worse spot. The flooring of the bridge had been removed, and George Barrington Wild, housebreaker, shot like a falling star to the ice-strewn flood below.

"OUR ships were taken by surprise," says a Berlin paper. One would suppose that a fleet starting out to raid the British coast would be prepared for a little surprise of that sort.

Thanks for the Assist.

Sir: Our Carter has accused Mr. Sweitzer of dropping the 'ch' out of his name and I have been watching the Line for a suggestion that the voters may decide to drop the C. H. out of Chicago. Not hearing from you, I perpetrate it myself. H.

FROM the examination paper of an inspired Chicago school child: "Harrison is mayor of Chicago. He is elected every four years."

A PLACE in the sun is bespoken for Hon. John P. Bird, president of the Wisconsin Fish and Game Protective league, who has interested himself in sanctuaries for birds.

AND still the Dacia doesn't sail.

CHANGE her name to the Mañana. B. L. T.

How to Keep Well. By Dr. W. A. Evans.

Questions pertinent to hygiene, sanitation, and prevention of disease, of matters of general interest, will be answered in this column. Where space will not permit or the subject is not suitable, letters will be personally answered, subject to proper limitations and where a stamped, addressed envelope is inclosed. Dr. Evans will not make diagnoses or prescribe for individual diseases. Requests for such service cannot be answered.

[Copyright: 1915: By Dr. W. A. Evans.]

ICE CREAM.

THE ice cream manufacturers are willing to spend money to prevent the government from having much to do with the control of their product. When Dr. Wiley set chemical standards they went to a great deal of trouble and expense to set the ruling aside. Now Dr. Alsberg is considering sanitary standards, and the manufacturers are again active.

They object particularly to having bacterial standards incorporated as one of the requirements. When the question was before Dr. Alsberg they had a number of bacteriologists contend that bacterial standards, as applied to ice cream, were valueless. The investigations of these men have been made into a pamphlet, which is circulated by the National Association of Ice Cream Manufacturers.

The following important statement was made by Prof. Gordon:

"Given raw materials of low bacteria content, it can be said in absolute assurance that the ice cream manufacturers can produce with great ease ice cream of low bacteria count."

One of this group appeared before the recent meeting of the American Public Health Association, presented this report, and argued that ice cream should not be subjected to a bacterial standard. His argument was that, since ice cream commonly contained one to one hundred million bacteria, a variation of a few hundred thousand was of no significance.

The discussion of the presentation for the ice cream men is worthy of consideration. The general consensus of opinion was that the variations noted were to be found and were unavoidable in the ice creams with bacterial counts running into the tens of millions, but that they were not found in ice cream with low bacterial counts; furthermore, that it is possible to market ice cream with very low counts.

Dr. Wiley said: "The experiments made by these gentlemen were not made on real ice cream, but on some other frozen products, unfit to be fed to hogs."

Dr. Freeman, secretary of the Virginia board of health, asserted that ice cream properly made from proper ingredients had a low bacterial count and that the reason these investigators had found such high bacterial counts was because they worked with ice cream made from ingredients that were unfit to eat.

Drs. Rogers, Kenyon, North, and several other speakers said that ice cream could be made in such a way as to have a low bacterial count. It was a matter of starting with proper ingredients, freezing them while fresh, and operating always in a sanitary fashion.

Many epidemics have been traced to ice cream as the source of infection. Improperly made ice cream has the highest bacterial count of any food substance.

The commission on milk standards is now at work on standards for ice cream.

The national government is gathering information on which to make a ruling on ice cream.

Regulation of the manufacture of ice cream is certain to come. If the manufacturers are good business men, they will help to bring it about.

CAUSE OF PIMPLES.

C. L. W. writes: "What causes red pimples, which are hard under the skin, to break out continually on my face?"

REPLY.

It is due to fat and debris that accumulate in and around the sebaceous follicles of the skin. This fat and debris, being foreign bodies, irritate the skin and, when not removed, cause inflammatory lesions—"red pimples"—such as you complain of.

Having resorted to minor measures for relief, it would be well for you to have a careful doctor examine you and advise as to plan of treatment. He may give you the vaccine treatment. He may have you wash your face night and morning with lukewarm water and soap, rinse well, dry thoroughly, and then apply freely and rub briskly with equal parts of alcohol and a saturated solution of boracic acid. He will also direct you as to diet, exercises, baths, and habits of sleeping.

PRESCRIPTION A FAKE.

X. Y. Z. writes: "I am troubled with deafness and head noises of long standing, and have been advised to take the following: One ounce of parmint, double strength; one-quarter of a pint of hot water, four ounces of granulated sugar. Take one tablespoonful four times a day. What is your opinion of this prescription?"

REPLY.

My opinion is that it is a great fake. It is one of the group of quack remedies advertised by the hidden prescription method—the last word in humbugging.

ABERHALDEN TEST TELLS.

Mrs. W. B. writes: "When a woman is pregnant does menstruation stop? Can a woman's abdomen increase in size daily except that she be pregnant? Is there any way to tell?"

REPLY.

1. Yes. The exceptions are too few to be of any importance.

2. Yes. It may enlarge from tumor, from fat, or from increasing laxity of the wall muscles.

3. Yes, an Aberhalden test; also physical examination.

LET CIGARETS ALONE.

H. F. writes: "Would smoking one box of cigarets a day have any ill effect on the nervous system of a woman 40 years old?"

REPLY.

The answer is in the affirmative. Had you asked me if the effect would be serious I should have answered probably not. Don't you think a woman who would take up cigaret smoking at 40 ought to have her head examined?

REPLY TO T. M. S.

A man 60 years old, sensitive to drafts and unable to react after a cold bath, can scarcely change his makeup and should not try. Probably some local condition in your nose can be remedied. Possibly a vaccine will cure you.

"A POOR THING, BUT MINE OWN!"

[From the Philadelphia Evening Ledger.]

The Friend of the People.

Letters for this department must be signed with names and addresses of the writers.

RESPECTING USE OF MAIL BOXES.

Chicago, Jan. 25.—[To the Friend of the People.]—Kindly advise me as to whether or not it is within the law for a real estate firm to place "please remits" in mail boxes if same are inclosed in envelopes, but not stamped nor sent through regular course in mailing.

R. W. LEDERER.

There is no regulation at present prohibiting absolutely the placing of matter other than United States mail in private letter boxes or houses and flats, but distributers of advertising matter are informed that no loose or bulky circulars or handbills or, in fact, any matter which will clog up the boxes or interfere in any way with the easy insertion therein of United States mail should be placed in such boxes, and the carriers are instructed to remove any such objectionable matter found in them. The recent order of the postmaster general is intended to place private mail boxes in the same class as the street mail boxes, under the supervision of the government, in order to protect them from depredation, and pending definite instructions from the department this office will urge no objection to the placing of small cards or other matter inclosed in ordinary envelopes in private mail boxes.

D. A. CAMPBELL,
Postmaster of Chicago.

WILL REBUILD SIDEWALK IN SPRING.

Chicago, Jan. 24.—[To the Friend of the People.]—The sidewalk in front of the residence at 4462 Oakenwald avenue is three inches below the walks on either side, also below the level of the lawn. Whenever there is rain or a thaw this walk is covered with water, which drains down. People coming along on a dark night step off into water over their shoe tops. Kindly see what can be done to have this sidewalk rebuilt. A READER.

The contract for the rebuilding of walks on Oakenwald avenue from Forty-fourth street to Lake avenue was let to Albert Graff last fall with the expectation of having work completed before the first of the year, but owing to severe cold weather setting in earlier than usual he was unable to complete his contract, which will be finished next spring.

N. E. MURRAY,
Superintendent of Sidewalks.

ADVISE SECURING PASSPORT.

Chicago, Jan. 25.—[To the Friend of the People.]—Kindly inform me if it is advisable to secure passports before going to Canada.

THOMAS MANER, 5836 Charlton street.

All persons proceeding to Canada should be careful to procure a passport, which can be had at the federal building.

LEWIS G. BERNAYS,
British Vice Consul.

REBATES NOW BEING PAID.

Chicago, Jan. 21.—[To the Friend of the People.]—Can you inform me if there will be a rebate on the paving of Fortieth court?

AUGUST F. POPP,
1940 North Keystone avenue.

Rebates under warrant 35,778 for the paving of Fortieth court are now being paid, and on Oct. 26, 1914, we mailed postal card notices to the property owners who paid the assessment, notifying them that their rebate was ready for payment.

EDWARD J. GLACKIN, Secretary.

SIDEWALKS ON KILPATRICK AVENUE.

Chicago, Jan. 25.—[To the Friend of the People.]—Please tell me the cause for the delay in putting down sidewalks on Kilpatrick avenue, between Fifty-ninth and Sixty-third streets. JOHN LOGGO,
6214 South Kilpatrick avenue.

This frontage, or such part of it on which walks are necessary, is included in a proceeding now under way, covering that entire territory. N. E. MURRAY,
Superintendent of Sidewalks.

LA MARQUISE DE FONTENOY.

[Copyright: 1915: By the Brentwood Co.]

ALTHOUGH Countess Max Pappenheim, who was Miss Mary Wistar Wheeler of Philadelphia, parted from her Bavarian husband more than twenty years ago, she still bears his name and has never been, so far as I can learn, divorced from him. At any rate, the official German works of reference, such as the "Gotha," dealing with the Pappenheim family make no mention of any judicial dissolution of the union. Thanks to this, the American born countess and her daughter, Countess Pauline Pappenheim, have been put to a great deal of trouble in England, where they make their home, owing to their being still, officially speaking, Bavarian subjects, and as such alien enemies, and their case has necessitated a considerable amount of intervention on the part of the United States embassy in London.

Moreover, English people who do not know them are naturally prejudiced against the two women on account of their German names and titles, until it is duly explained to them that they are not Teutonic enemies but American friends who have for over a score of years made their home in England.

Curiously enough, Count Max Pappenheim, who sacrificed his rights and prerogatives as head of the mediatised, or formerly petty sovereign, house of Pappenheim in order to be able to wed Miss Wheeler at Philadelphia, on a footing of equality, happened to be in England when the present war broke out, and is still carried on the reserve of the Bavarian army as a captain of infantry.

He was in consequence thereof arrested, declared a prisoner of war, and interned in the concentration and detention camp of Newbury, where, instead of a furnished room, he occupies a horse box of the neighboring race course.

What has become of ex-Sultan Abdul Hamid? It may be recalled that after his deposition he was exiled to Saloniki, and that on the outbreak of the first Balkan war he was brought back to Constantinople, where he was allowed a certain amount of liberty. With the departure of the British, French, and Russian ambassadors, on Turkey being drawn by Germany into the war against the allies, the ex-sultan's treatment underwent a marked change.

I mentioned some weeks ago in these letters that intense dissatisfaction prevailed in Constantinople and, indeed, throughout the Ottoman empire against the dictator, Enver Pasha, minister of war, and against Talaat Pasha and his other Young Turk associates, who have allowed the sublime porte to be made a catspaw by Germany and to be drawn into a conflict which cannot fail to bring about the final disruption and disappearance of the Turkish empire.

I also intimated that a revolution was liable to break out at any moment against Enver Pasha and Talaat Pasha and their German advisers and friends at Stamboul.

Realisation of the danger has caused the arrest and execution of a number of prominent malcontents. Learning that it was popularly said that if the ex-sultan had remained on the throne Turkey would never have become involved in all its troubles with the Balkan states, nor in the war with the Russo-Franco-British coalition; also that Abdul Hamid was far too shrewd a diplomatist to have ever permitted the Ottoman empire to be sacrificed to Germany, Enver caused him to be seized some time ago at night and conveyed under strong guard across the straits into Asia Minor.

It is probable that the ex-sultan will be quietly put to death there by orders of Enver so as to preclude the danger of any rising in his behalf. Enver does not hesitate to kill off without the slightest compunction any one whom he regards as constituting a danger either to his administration or to himself personally, and long is the list of more or less prominent men in Turkey, ministers of state, generals, etc., whose cold blooded assassination lies at his door.

King George's lord high almoner, the Very Rev. Dr. Joseph Amitage Robinson, dean of Wells, has just been married by the archbishop of Canterbury in the 900 year old chapel of Lambeth palace to Miss Any Faithful, sister, I understand, of that Miss Lilian Faithful who, after taking high university honors, is now principal of the Ladies' college at Cheltenham.

The marriage serves to recall the sensation created by Dr. Robinson when, some years ago, while dean of Westminster abbey, he expressed from the pulpit of that ancient fane his disbelief in the scriptural story to the effect that Balaam's ass on a memorable occasion became endowed with powers of speech.

This excited an immense amount of criticism in religious circles, and the dean was openly charged with heresy, petitions being even addressed to the late Edward VII., as supreme head of the established church, to deprive Dr. Robinson of his deanery of Westminster abbey.

The late king, however, who held Dr. Robinson in high regard, turned a deaf ear to these clamorings, and a few weeks afterward appointed him to the ancient and honorable office of lord high almoner, an office usually held by a bishop.

Edward VII. may, therefore, be regarded as having given his approval to the views of Dean Robinson on the much discussed subject of Balaam and his four-footed, long-eared companion. They are views which are shared by the Rothschilds.

Some time ago the Balaam miracle episode became the subject of a violent quarrel between the Rothschilds and the late Lord Swaythling, their co-religionist and one of the greatest Hebraic philanthropists of Europe. Lord Swaythling, whose patronymic was Samuel, and who was the head of the family to which Postmaster General the Right Hon. Herbert Samuel belongs, was extremely orthodox in his religious views.

He, therefore, became greatly aroused when Claude Joseph Goldschmidt Montefiore, author of "The Origin and Development of the Religion of the Ancient Hebrews," and Israel Abraham, editor of the Jewish Quarterly Review and professor of Talmudic literature at the University of Cambridge, that is to say, the two greatest authorities on the Hebraic scriptures, proclaimed their disbelief in the Balaam episode.

Lord Swaythling was beside himself with anger and declared that, unless these two men retired from the Jewish religious educational board, he would not only quit the organisation but would also transfer his liberality to some other body which he could depend upon to teach nothing but the orthodox doctrines of the faith.

The two Jewish pundits were sustained by Lord Rothschild and his brothers. Yet in the end they were obliged to give way on the subject of Balaam and his ass, and Lord Swaythling carried the day.

VOICE OF THE PEOPLE.

'TIS HARD FOR MUSIC CRITICS TO PLEASE.

Cedar Springs, Mich., Jan. 24.—[Editor of The Tribune.]—I have been a subscriber of THE SUNDAY TRIBUNE for a long time and read with a good deal of interest the notes, comments and criticisms relating to the drama, art and musical affairs appearing in your esteemed paper. But I must say that the contributions of this man W. J. Henderson you have writing from New York City is the biggest grouch in the business. In his article entitled "'Les Huguenots' a Massacre of Lyric Song," he roasts every singer in the opera, and in all of his other remarks he gives scant praise. The only good performers in his opinion are the ones that are past and gone.

"'Les Huguenots,' stripped of its veneer, revealed a very meager and ill fed nakedness." "Caruso cuts a sorry figure." "Mr. Braun was a barking Wotan." "Destinn was conventionally meritorious." "Hempel, in these dull vocal days, was actually brilliant." "Polacco conducted admirably, but—he is not so good as last season." "Amato's singing is unpardonably slovenly—he sings off pitch and his tone quality is simply saddening." "Miss Lagston's singing demonstrates that good contraltos are still scarce." "Bourgitin would be all right if he had more repose and finish and a good violin." "Samaroff is a light running domestic pianist." "Stokowski's cheap bag of tricks with the symphony" (referring to the Philadelphia orchestra).

My diagnosis of Mr. Henderson's trouble is that he has an aggravated case of liver complaint with chronic dyspepsia, complicated with an extremely exaggerated idea of himself. I have never heard one of these artists, but other critics say they are good and the public seem to like them. Such criticisms are no pleasure to read and make everybody sore. I like to read a good, honest criticism, and if a singer is rotten the public ought to know it, but you cannot tell me they are all so rotten. CHAS. N. BRATMAN.

A PACKER'S PROFIT.

Chicago, Jan. 26.—[Editor of The Tribune.]—In a recent issue of THE TRIBUNE is a statement of the Armour company showing that they earned 87½ per cent net on their entire capitalization for the year 1914, when everybody else in business was glad to play even or to limit their losses, and this on the necessities of life. It would be very easy, no doubt, for Armour & Co., to explain that the above has nothing to do with the high cost of living. It is such conditions that this indicates that make Socialists, anarchists, etc., out of men who are otherwise liberal in regard to profits made by large institutions. G. C. MARSH.

FAIRNESS TO BOTH SIDES.

Mound City, Ill., Jan. 24.—[Editor of The Tribune.]—I have read with interest the open letter by James O'Donnell Bennett to Sir Arthur Conan Doyle in THE CHICAGO SUNDAY TRIBUNE. Mainly as a contribution to current history for the benefit of all the people, regardless of nationality, the document is of importance. Conclusions, if based on error, are worse than useless, and I am glad now to have both sides of this question.

Mr. Bennett deserves the thanks of all readers, irrespective of their leaning; so does THE TRIBUNE, for bringing out the article. F. J. HUNT.

WORTH FOLLOWING UP.

Chicago, Jan. 27.—[Editor of The Tribune.]—The cogent editorial entitled "The Land of the Free" in THE CHICAGO DAILY TRIBUNE of Monday, Jan. 26, is timely and courageous. I hope it will be vigorously followed up. M. P.

BACK TO THE SOIL.

Lyons, Ill., Jan. 25.—[Editor of The Tribune.]—I would be pleased to shake hands with J. S. P., for my own experience was on a line similar to his, only we were not so hard pressed as to beg for work. But my husband's salary never allowed us to lay away one penny, and I always assisted him by keeping boarders and selling different articles. For years we had the fever of going back to the farm, so I wrote a letter to one of the great financiers here.

This was about four years ago when land was cheaper than today, and I asked this man to assist us to a loan on some land, but he refused each time. So I saved up $50 and paid it down on an acre of land, and with the help of a lumber company we built a barn and lived in one end for a year, and in the other end we started with a flock of fine chickens. After a year we started to build a cottage and other buildings, and have spent since over $3,000 on this one acre, improving it, and we are sorry to say we could not afford to buy more at the time, but we are so thankful for what we have today.

All that is necessary to go back to the soil is pluck and perseverance, with health and strength, and one is sure to succeed by holding on. I am only sorry we cannot follow J. S. P.'s footsteps and assist other poor people with land, but perhaps there are many who would be glad to accept my knowledge gratis, as I am willing to share it and teach them how to raise all kinds of stock. Chickens, ducks, geese, pheasants, pigeons, and guinea hens are my favorites and I can truthfully say that I understand them thoroughly, also everything pertaining to farm life and soil.

There is so much waste land lying idle all around us here, being held for an increase. These wealthy owners could make their short lives in this world happy by assisting thousands of families who are living in the city crowded together, worse than I would crowd my stock and animals. MRS. S. S. HINSON.

IT CLEARS THE AIR.

Monrovia, Cal., Jan. 21.—[Editor of The Tribune.]—I want to compliment THE TRIBUNE most unreservedly for the splendid article by Mr. Bennett in last Sunday's issue. It will help greatly in clearing the atmosphere as to German "atrocities." A. W. BECKER.

CAUSES FOR SCHOOL DEFICIT.

Chicago, Jan. 26.—[Editor of The Tribune.]—The expected has happened in Chicago schools—bankruptcy, almost. Cause: High finance. Effect: Vest pocketing for the superintendent—until just now, when the reaction comes. Witness some of the "advanced" ideas of the superintendent: Assistant principals with much increased expense—loss of thousands. Everybody knows that the principals do not work one-fourth as hard as teachers, except at rare intervals. If there should be assistant principals there ought to be assistants to the teachers. A principal resigned the other day at the age of 50, and "there are others." What principal would allow one of "his-or" teachers to be 50? Is the high schools' desire for girls and boys are another "up to date idea," expensive as violence for violence it is, tending to encourage the belief among teachers that what is the high duty of all should become the special work of two. Then there is the new stock stroke, etc., and now a two weeks' out looms up. Some ideas are expensive. TEACHER.

HE MAKES A SUGGESTION.

Chicago, Jan. 26.—[Editor of The Tribune.]—May a plain American suggest to his honor Judge Bruckner that he adopt the practice of not holding court the day after a Germany tourney? B. HOE.

WILSON CAMP... GETS FULL S... BEGINNING T...

...publican Committe... the Lead, While Fus... Plan Manageme...

James Harry Olson's camp... started today from the hea... the Otis building, the Republi... are taking the lead while th... situation is working out th... management.

Republican machinery in th... fifteen wards, and in a ma... the wards, will be set in m... level of waking interest in ... next Tuesday.

B. A. Eckhart Trea... Members of the fusion com... session more than three h... ter, but were unable to com... tive and finance committ... decided to ask B. A. Eckha... treasurer. The campaign am... Lincoln, Progressive, and ... workers will be conducted fro... fourth floor of the Otis bu... the women's organization w... offices on the sixteenth floor.

Republican leaders made ... several their satisfaction o... of the Twenty-first wa... last night in indorsing ... the majority of the city me... county committee now are ... union movement. In the ward ... committeemen are opposing ... James, it is said, no difficulty ... experienced in perfecting ne... actions, because of the growin... that a long step has been t... visiting the party.

Issues Registration ... David F. Matchett, who w... general direction of the fusion c... issued an appeal to all good ... were not registered to attend ... important duty next Tuesday, ... the only opportunity offer... that purpose.

"Every citizen of Chicag... woman, should vote in the p... voter, but they cannot vote ... registered," said Mr. Matchett. "... day is the only day for reg... give the primaries. If the ... asks it their business to ve... parties it will follow as a mat... that good candidates will be ... It is elementary in Chicago, a... that the fight for good gover... be concentrated in the primar... here it is imperative that the ... effort should be made to incre... registration to the highest possib...

Thompson Talks to W... William Hale Thompson a... overflow meeting of women ... Fifty-fifth ward in the Kenm... Kenmore and Wilson avenue... Emerson. The playhouse was ... doors and Mr. Thompson we... sidewalk to talk to those w... not into the building.

Nonpartisans who have tak... part in the fusion movement ... a luncheon in the Morrison ... this noon. There will be sho... by Ald. Charles E. Merriam, ... Addams, and Ald. Oliver L... Mrs. William Seyerin, pres... Illinois Republican Women's ... president of the Twenty-fift... Republican Women's club, has ... reception and tea in honor ... Mrs. Olson, Ald. and Mrs. He... Olson, and Mr. and Mrs. Fran... Silver Tea rooms

LSON CAMPAIGN ETS FULL SWING EGINNING TODAY

ublican Committee Takes he Lead, While Fusionists Plan Management.

Harry Olson's campaign will be ed today from the headquarters in ollis building, the Republican committ- taking the lead while the fusion or- ation is working out the details of anagement.

Republican machinery in the strong Re- an wards, and in a majority of all wards, will be set in motion with a of waking interest in registration Tuesday.

B. A. Eckhart Treasurer.

bers of the fusion committee were usion more than three hours yester- , but were unable to complete the ex- ive and finance committees. It was ded to ask B. A. Eckhart to act as asurer. The campaign among the Re- lican, Progressive, and independent ers will be conducted from the four- h floor of the Otis building, while women's organization will have its es on the sixteenth floor.

Republican leaders made no effort to al their satisfaction over the ac- of the Twenty-first ward organiza- last night in indorsing Judge Olson. majority of the city members of the ty committee now are with the fu- movement. In the wards where the ittesmen are opposing the fusion n, it is said, no difficulty is being ex- ced in perfecting new organiza- because of the growing sentiment d a long step has been taken toward ing the party.

Issues Registration Appeal.

rd F. Matchett, who will have gen- direction of the fusion campaign, is- d an appeal to all good citizens who not registered to attend to that im- ant duty next Tuesday, which will be only opportunity offered them for purpose.

"Every citizen of Chicago, man and man, should vote in the primaries this , but they cannot vote unless regis- ," said Mr. Matchett. "Next Tues- is the only day for registration be- the primaries. If the good citizens n it their business to vote in the pri- ies it will follow as a matter of course good candidates will be nominated. elementary in Chicago, as elsewhere, the fight for good government must concentrated in the primaries. There- it is imperative that the greatest ef- should be made to increase the re- ation to the highest possible point."

Thompson Talks to Women.

William Hale Thompson addressed an ective meeting of women of the Twen- fifth ward in the Kenmore theater, more and Wilson avenues, in the aft- oon. The playhouse was filled to the and Mr. Thompson went out to the walk to talk to those who could not into the building.

Republicans who have taken an active t in the fusion movement will meet at uncheon in the Morrison hotel tomor- noon. There will be short addresses Ald. Charles E. Merriam, Miss Jane dams, and Ald. Oliver L. Watson.

Mrs. William Severin, president of the inois Republican Women's league and sident of the Twenty-fifth Ward Re- lican Women's club, has announced a ception and tea in honor of Judge and s. Olson, Ald. and Mrs. Henry D. Capi- o, and Mr. and Mrs. Frank Link at the ver Tea rooms, 4610 Sheridan road, nday afternoon.

LSON EXPLAINS WORKING OF MUNICIPAL COURTS.

ief Justice Shows How Chicago Tribunal Has Been Built Up on Commercial Lines.

Topeka, Kas., Jan. 27.—Chief Justice rry Olson today explained to the Kan- s State Bar association the organiza- n and development of the Municipal rt of Chicago, the first court ever ated in the United States which em- ied the principles of successful admin- tration worked out in commercial life.

Justice Olson explained that the court stitutes a revolution in methods of inistering justice in the modern city appears as likely in time to affect entire judicial establishments of the ral states.

Chief among these developments are Domestic Relations court, now rapid- spreading; the Morals court, the Boys' rt, and so forth. There are a dozen more specialized branches in the Chi- Municipal court, all working har- niously, managed by judges selected their particular work by Chief Justice er.

The court now has thirty associate ges and handles something in excess 30,000 cases every year, ranging from ese court matters to commercial cases. The greatest accomplishment of all lies the establishment of the psychopathic pository, headed by a director who has ed himself for the post by many years udy.

REILLY WOULD BE MAYOR.

ter J., Real Estate Dealer and Democrat, Files Petition for Nomination.

other Democratic mayoralty candi- filed his petition in the city clerk's e yesterday. He is Peter J. O'Reilly 3 West Sixty-third street, a real te dealer.

Republicans filed petitions for nation as candidates for municipal . They are Hosea M. Wells of 1943 Adams street, former municipal , and Charles L. Swanson of 4235 Winchester avenue.

Cloak, 1046 North Mozart filed a petition for nomination as Democratic candidate for alderman the Twenty-eighth ward.

the list of candidates for aldermen out from the city clerk's office Tues- appeared the name of John J. Stam- , Democrat. The name should be J. Stammers of 4115 Vincennes avenue. Stammers is a candidate for the short in the Third ward.

Attacks Mayoralty Rivals.

J. Wilson, a Democratic candidate for , addressed a meeting of women voters headquarters in the Hotel La Salle last and had criticism for both Mayor Har- and Robert M. Sweitzer, other Demo- candidates for the mayoralty.

Political Meetings Scheduled Today.

HARRY OLSON.

Nineteenth ward—Harry Olson club, Hull house, 8 p. m.

Thirty-third ward—Headquarters, 6008 West Chicago avenue.

ROBERT M. SWEITZER.

Eighteenth ward—Moose lodge, Oakley hall, Oakley avenue and Madison street, 8 p. m.

Twelfth ward—Novotny's hall, Troy and Twenty-second streets, 8 p. m.

Twenty-seventh ward—Albany Park Democratic club, 4713 North Kedzie avenue, 8 p. m.

Women's Democratic club, Irving Park inn, Monticello avenue and Irving Park boulevard, 8 p. m.

Fifth ward—Universal hall, Thirty-fifth street and Archer avenue, 8 p. m.

Twenty-fifth ward—McMann's hall, Bryn Mawr and Winthrop avenues, 8 p. m.

Twenty-second ward, Hoch's hall, 1704 Larrabee street, Women's club, 2 p. m.

Thirteenth ward—Headquarters, 208 South Kedzie avenue.

WILLIAM HALE THOMPSON.

First ward—Captains and workers, Thompson headquarters, 80 West Randolph street, 8 p. m.

Thirty-second ward—Mass meeting at Parker Practice school, Sixty-ninth street and Stewart avenue, 8 p. m.

Twenty-ninth ward—Meeting at 1707 West Sixty-sixth street, 8:45 p. m.

Thirty-second ward—Meeting at Sixty-ninth street and Normal parkway, 9:30 p. m.

CARTER H. HARRISON.

First ward—Young Men's Democratic club, Briggs house, 8 p. m.; Carter H. Harrison Lawyers' club, Briggs house, 8 o'clock.

Seventh ward—Calumet Club house, 6202 Cottage Grove avenue.

Sixth ward—Auxiliary Woman's Democratic meeting, 1214 East Fifty-fifth street, 8 p. m.

Seventh ward—Woman's Carter H. Harrison club will meet at K. C. hall, Sixty-second and Cottage Grove avenue, 8:00 p. m.

Twenty-ninth ward—Woman's Carter H. Harrison club, headquarters, 6057 Ashland avenue, 8 p. m.

Twenty-seventh ward—Woman's Carter H. Harrison Democratic club—Residence of Mrs. Alexander Falk, 3747 North Avers avenue, 8 p. m.

Thirteenth ward—Woman's Carter H. Harrison club, headquarters, 3047 West Harrison street, 8 p. m.

Thirty-second ward—Woman's Carter H. Harrison club, residence of Mrs. Josephine Augsect, 7832 Carpenter street.

Twenty-seventh ward—Woman's Democratic club will meet at Grayland theater, Cicero and Milwaukee avenues, 2:30 p. m.

Twenty-fourth ward—Woman's Carter H. Harrison Democratic club, Famous hall, Belmont and Southport avenues, 8 p. m.

URGE A. A. M'CORMICK TO RUN

Delegation Surprises Former County Board Head and Asks Him to Try for Alderman.

Alexander A. McCormick, former president of the county board, was visited last night at his residence at 5749 Kimbark avenue by a delegation of residents of the Sixth ward and was asked to become a candidate for alderman on the fusion ticket at the primaries. The call came as a surprise to Mr. McCormick and he asked to be allowed until today to give his answer.

Hugo Friend, former University of Chicago track star, has the indorsement of the Republican organization of the ward for alderman.

Mr. McCormick, as a candidate for president of the county board, carried the Sixth ward last fall by a good majority, in spite of the fact, his friends say, he received little support from the organization Republicans.

GARBAGE WAGONS BEFORE BUSSES, SWEITZER URGES

Candidate Says Housewives Would Prefer to Have Back Alleys Cleaned.

That Chicago needs garbage wagons more than it needs motor busses, and that it is far more important for the alleys to be cleaned than that the boulevards should be ornamented with gas transportation, is the argument made by Robert M. Sweitzer, Democratic candidate for mayor, before physicians in the Hotel Sherman last night.

"Urged by the mayor, the council has made an appropriation of $2,000,000 to start Chicago in the business of running motor busses," Mr. Sweitzer said. "But what was appropriated to buy garbage wagons? Not a cent. If the city, as nearly bankrupt as it is, has $2,000,000 to spend on any kind of vehicles, is there a housewife in Chicago who would not vote to have it spent for garbage wagons instead of motor busses?

Result of Garbage Purchase.

"But there is more to the garbage question. 'I do not mean to say the administration has not been spending money on garbage or that it is not prepared to spend more money. Among other things for which it has spent money is a garbage plant—a reduction plant at Thirty-ninth and Iron streets. For the plant and improvements the city paid, in round numbers, $600,000.

"Previously to the purchase of the plant the city had been paying $47,500 a year to a private concern for the reduction of garbage in the same plant. The private concern is reported to have made $100,000 a year profit on the bargain. But what happened when the city bought it and improved it $350,000 worth?

Here Are the Figures.

Here are the figures from the appropriation ordinance (the budget) for this year:

For salaries, wages, etc.	$218,970
For supplies and the like	150,200
Total	$369,170

"That isn't all, however. There is interest on the investment. Four per cent on $600,000 is $24,000, making the grand total for garbage reduction this year $393,170. But the city gets some return, let us admit. This year the department of health estimates it will receive $212,836 for the sale of fertilizer. The net cost of garbage reduction for 1915 will be $180,834, against $47,500 it paid for the same work by a private concern.

LESSING ROSENTHAL QUITS AS PRESIDENT OF M. V. L.

Kellogg Fairbank Also Resigns as Secretary of the League—No Hidden Significance.

There was surprise in political reform circles last night because of the unexpected resignation of Lessing Rosenthal as president of the Municipal Voters' league. Kellogg Fairbank, who has been secretary of the league, also will retire.

"In 1906," Mr. Rosenthal said, "I succeeded Frank H. Scott as vice president, and in 1910 Dr. Henry B. Favill as president of the Municipal Voters' league. The high standard set and the excellent service rendered by these men always made me doubt my capacity of fill these offices properly. It was, however, the league's good fortune during the entire period I was its president to have as its secretary so capable, discerning, acute minded, and energetic a man as Kellogg Fairbank. He is the important officer of the league, and upon him the great burden of the work has fallen.

"Irrespective of all of these considerations I concluded the time had come when some one else should be selected as the officia head of the league, and this both for my own sake as well as for the sake of our organization; for my own because of the exacting demands of my practice and the necessity for more spare time outside of business hours; for the sake of the league because, aside from the inherent benefit of the change in this instance, the laying down of such offices from time to time by their incumbents tends to impress clearly on the public that men are moved to take them up out of a sense of obligation to the community and with a desire to render some service to the state, and not from self-interest.

"I feel confident that competent men will be chosen to officer the league and that its important work will in the future be faithfully done."

Seeks Missing Brother.

Gennaro Vicedomini, an Italian baker, 35 years old, disappeared Jan. 10. His family believes he has been affected mentally because of a love affair. His brother, Joseph Vicedomini of 853 South Halsted street, is searching for him.

CAR UNION PRESIDENT ASSAILS PENSION PLAN.

Quinlan Says Mayor Harrison Suggests Idea as Subterfuge to Gain Votes of Workers.

Mayor Harrison's proposition to set aside a portion of the city's traction fund as a nucleus for establishing a pension fund for street car men was assailed yesterday as a subterfuge to obtain votes by William Quinlan, president of division 241 of the Amalgamated Association of Street and Electric Railway Employes. Mr. Quinlan declared the mayor had stood against the street car men on numerous occasions.

6% on Your Savings

Thousands of people have sums of $500 or $1,000 saved up and would become investors if they knew the advantages of purchasing thoroughly safe-guarded first mortgage bonds.

By investing in these securities one may obtain a net interest yield of 6% on his savings with perfect safety.

A postal card of inquiry will bring full information regarding the safety and desirability of these investments.

Call or write for Circular No. X-906.

S. W. STRAUS & CO.
MORTGAGE BOND BANKERS
CHICAGO — NEW YORK
Telephone Main 2724

The Biggest Value at the Show

WHY?

Because Remington Cars are Honestly Conceived—Honestly Built—Honestly Sold and Honestly Guaranteed.

Greyhound Eight Cylinder, 6 Passenger $1,495 — See them at the show and you will know. — Four Cylinder Touring $695

You know what the name REMINGTON means on a gun or a typewriter. It means, first of all, unfailing reliability. And that is the result of absolutely honest workmanship, skillful design, the very best materials and a company willing to stake its reputation on its product. Of such ideals was born the new wonder of the automobile world—the REMINGTON "GREYHOUND EIGHT."

It is the car destined to upset all theories and traditions of moderate price car practice. It was a sensation at the New York Show. It will be a sensation at the Chicago Show. It will be a sensation wherever it is shown—on the road, in the crowded garage, in the dealer's showroom. You are wasting every minute you delay learning about the REMINGTON CARS and our offer to progressive dealers.

Look at the specifications. Every item the best of its kind. That should tell you its own story. Let us tell you more.

Remington Greatest Value 4-Cylinder—$695

These Two Cars Are Already the Leaders for 1915. Both Completely Equipped.

REMINGTON MOTOR CO.
2 COLUMBUS CIRCLE—NEW YORK CITY
At Chicago We'll Be at 1 Coliseum, Basement

For Automobile Slip Covers

Laidlaw BURBANK SLIP COVER CLOTH

The time for buying *automobile slip covers* will soon be here. Insist upon having yours made of

"Laidlaw Burbank" Slip Cover Cloth, because it is *all* cloth, free from rubber compositions, practically indestructible, and can be cleaned with gasoline or soap and water, without injury, as often as freshness requires.

Your slip cover maker can secure **"Laidlaw Burbank" Slip Cover Cloth**

The Laidlaw Co., Inc., New York

SAXON

Don't Leave the Show Without Seeing It

A "SIX"—$785

Has as Good Materials as Any Car at Any Price

At The Coliseum Just Left of Main Entrance

Cadillac Standard of the World

Special Exhibition at the Cadillac Sales Rooms, 2301 Michigan Ave. Demonstrations arranged for those who want to study the world's leading car. No crowd to annoy you. Take your time and find out what you want to know. Competent men to explain everything. Demonstrating cars at the door, always ready for you.

All types of bodies on display.

Also Enclosed Bodies, Special De Luxe, in unusual colors of painting and upholstery.

Hours 8:30 A. M. to 10 P. M.

Cadillac Automobile Company of Illinois
C. H. Foster, Pres. — 23rd Street and Michigan Avenue

GET YOUR SET TODAY

For 70 Centuries

This great history traces the Life of Mankind in its continuity. The momentous causes and effects are plainly revealed. It depicts the forces, the movements, the influences in World Events by which the life of mankind today has come to be what it is!

In Six Thrilling Epochs

Larned follows the Progress of Man up the world's great altar stairs that slope from savagery to civilization, from the freedom of one to the freedom of all!

By Sifting Out

minor events which do not contribute to the great Currents of History, and by systematizing the mass of material remaining, the reader's vision is cleared and he sees the March of Mankind Through Time to Eternity.

SPECIAL LIMITED OFFER TO THE READERS OF

The Chicago Tribune

Distributed exclusively by the Drug Stores listed below at a remarkably low price which can be obtained only by acting without delay.

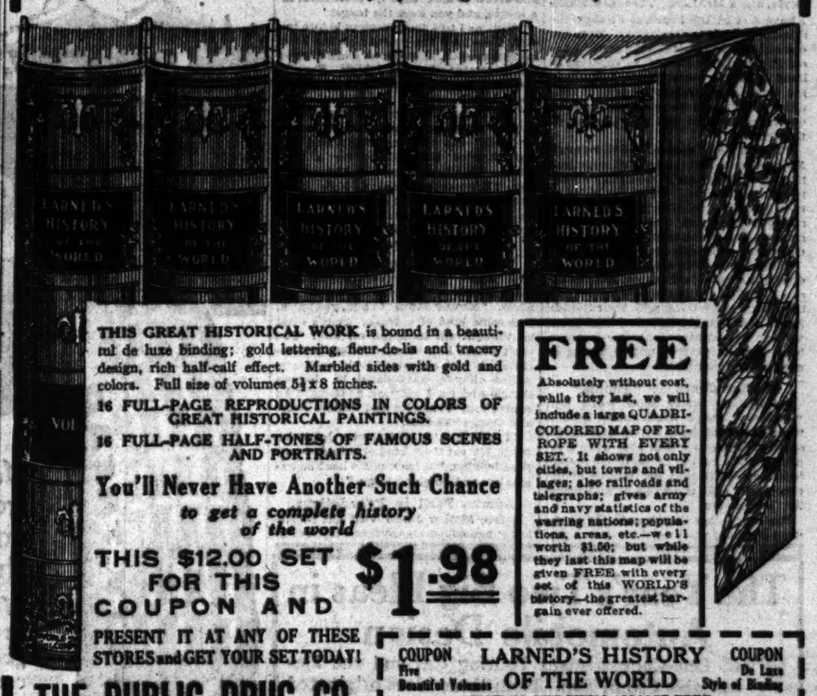

THIS GREAT HISTORICAL WORK is bound in a beautiful de luxe binding; gold lettering, fleur-de-lis and tracery design, rich half-calf effect. Marbled sides with gold and colors. Full size of volumes 5½x8 inches.

16 FULL-PAGE REPRODUCTIONS IN COLORS OF GREAT HISTORICAL PAINTINGS.

16 FULL-PAGE HALF-TONES OF FAMOUS SCENES AND PORTRAITS.

You'll Never Have Another Such Chance *to get a complete history of the world*

THIS $12.00 SET FOR THIS COUPON AND PRESENT IT AT ANY OF THESE STORES and GET YOUR SET TODAY! — **$1.98**

FREE

Absolutely without cost, while they last, we will include a large QUADRI-COLORED MAP OF EUROPE WITH EVERY SET. It shows not only cities, but towns and villages; also railroads and telegraphs; gives army and navy statistics of the warring nations; populations, areas, etc.—well worth $1.50; but while they last this map will be given FREE with every set of this WORLD'S history—the greatest bargain ever offered.

THE PUBLIC DRUG CO.
26 SOUTH STATE STREET

BUCK & RAYNER
State and Madison Streets — State and Randolph Streets
Madison and La Salle Sts. — 1397 Milwaukee Avenue at Paulina

Out of Town Readers — Address all mail orders to Buck & Rayner, State & Madison St., Chicago

This valuable World History is published by the World Syndicate Company, New York City.

COUPON — LARNED'S HISTORY OF THE WORLD — COUPON
Five Beautiful Volumes — De Luxe Style of Binding

HOW TO GET THEM ALMOST FREE
Present this Coupon, with our Special Limited price of $1.98 at any of the Distributing Centers listed opposite, and receive a FIVE VOLUME, $12.00 SET OF LARNED'S HISTORY OF THE WORLD
Beautifully bound in de luxe style; gold lettering; fleur-de-lis design; rich half-calf effect. Marbled sides in gold and colors. Full size of volumes 5½x8 inches. History of the World for 70 Centuries. 160 wonderful illustrations in colors and half-tones

Address all mail orders to BUCK & RAYNER, State and Madison Streets, Chicago

TO RECEIVE YOUR SET BY MAIL ADD FOR POSTAGE
Local, 10c. — Third Zone, up to 300 miles, 20c.
First and Second Zones, up to 150 miles, 15c. — Fourth Zone, up to 600 miles, 45c.
Fifth Zone, up to 1000 miles, 65c
For greater distance see P. P. Tariff
Until Further Notice a $1.50 War Map FREE With Each Set!

AMUSEMENTS

AUTO SHOW
Coliseum and Armory
Closes Saturday Night
10:00 A. M. to 10:30 P. M.
50 Cents

F. Wight Neumann Announces ILLINOIS THIS SUNDAY AFT.
Kneisel Quartet and Gabrilowitsch

AMERICAN MUSIC HALL — EVENINGS 8:15 SAT. MAT. — Wabash Ave. and 8th St. — 50c to $1.50
LOUIS MANN says: Leslie — In a New Comedy-Drama, THE BUBBLE By Edward Locke — A RARE TREAT

Williamson's Submarine Expedition Daily from 11 A. M. to 11 P. M.
Fine Arts Theater — Michigan Blvd. Near Van Buren St. — Prices 25c and 50c
Will move to STUDEBAKER next Sunday, January 31. Show every day.

GREATEST DRAMATIC TRIUMPH — COHAN & HARRIS Present
"On Trial" BIGGEST HIT IN 25 YEARS
Geo. M. COHAN'S GRAND — Matinee Saturday

PRINCESS — $1 MAT. TODAY
HIT OF THE Year — Nights & Sat. Mat., 50c to $1.50 — OLIVER MOROSCO Presents HENRY KOLKER In Louis K. Anspacher's New Play OUR CHILDREN

LITTLE — Mats. Thurs. and Sat. — Fourth Floor Fine Arts Bldg.
M'lle performances only, beg. Wed. Jan. 27 IN MIRIAM MARMEIN
In pantomimic dances devised by herself.

VICTORIA — MATINEES 25c & 50c — TODAY
VIRGINIA BROOKS in LITTLE LOST SISTER
NEXT WEEK—"BRINGING UP FATHER"

AMUSEMENTS

GARRICK | $1 Mat. Today
IT PUTS A DENT IN GLOOM! | It is a Mangler of Melancholy
Passing Show
Geo. Monroe, Harry Fisher and 125
The wiggling wave of winsome witches in The Passing Show cleverly demonstrates the use of the Boodle-Bag in the football game on the runway. It is a safe deposit for money and jewels.
Boodle Bags Baffle Burglars

JONES, LINICK & SCHAEFFER'S
LA SALLE — LAST WEEK — MATINEES TODAY
LEW FIELDS' ALL-STAR CO. Including BOBBY NORTH | HANKY PANKY
SEATS TODAY — Sun. Eve. Jan. 31
SELWYN & CO., Producers of "Under Cover," offer
ROLLING STONES
A New Comedy by Edgar Selwyn.

ORCHESTRA HALL
ELMENDORF
Tomorrow Evg. at 8:15, Sat. Mat.
Around Northern Europe
EXTRA: Sunday Afternoon
—*NORWAY*—
POP. PRICES: 25c, 50c, 75c, $1.00

BLACKSTONE — TONIGHT 8:15 MATINEE SATURDAY
Mrs. Patrick Campbell — LAST 2 WEEKS in G. Bernard Shaw's Romance Pygmalion

CORT — Great STAR Aggregation
EVENINGS 8:15 — 50c to $2.00 — MATINEE NEXT SAT.
*WM. H. CRANE
*THOS. W. ROSS
*MACLYN ARBUCKLE
*AMELIA BINGHAM
*MABEL TALIAFERRO
"THE NEW HENRIETTA"

ILLINOIS — TONIGHT AND EVERY NIGHT
REGULAR MATINEE SATURDAY AT 2:15
"ALL AROUND ONE COULD HEAR 'HOOT THE MUSIC BEAUTIFUL'"
—ABERDEEN AM.
SARI

IMPERIAL — Mats. Sun., Tues., Thurs., Sat. — 25c & 35c — NO HIGHER
BRINGING UP FATHER
NEXT WEEK—LITTLE LOST SISTER

CROWN — Sun., Tues., Thurs., Sat. Mat., 25c and 35c — Only Week in Chicago
Thurston—World's Greatest Magician
NEXT WEEK—IN OLD KENTUCKY

COLUMBIA — Clark, Near Madison — TWICE DAILY
The Cay New Yorkers and Summer Revue
WEEK—GUY POST MAUPE

AMUSEMENTS

AUDITORIUM: 8:15 TONIGHT
"IOLANTHE"
(ONLY TIME)
De Wolf Hopper
and the GILBERT-SULLIVAN OPERA CO.
Friday: "PIRATES OF PENZANCE."
Sat. Mat.: [By Request] "PINAFORE" and "TRIAL BY JURY."
Sat. Night [By Request] "THE MIKADO."
NEXT WEEK'S BILL
Sun. Night: "PINAFORE." [All Seats Sold]
Mon., Tues., Fri., Sat. Nights, Wed. Mat.—For the First Time, "The Yeomen of the Guard"
Wed. Night: "PINAFORE." [All Seats Sold.]
Thurs. Night: "PIRATES OF PENZANCE."
Sat. Mat.: [By Request] "THE MIKADO."

MAJESTIC — NOVELTY VAUDEVILLE
The Bride Shop
A Brilliant Music Play—25 People
Lew Dockstader — In a Screaming Travesty
Mr. Hymack — Chameleon Comedian
Francis McGinn & Co. — Harriet Burt
Harry & Eva Puck — Kalmar & Brown
Corbett, Sheppard & Donovan — Ernie Potts Co.
Prices 15-25-50-75. Mats. 15-25-50, ex. Sat. & Sun.

PALACE MUSIC HALL — GREATER VAUDEVILLE
IRENE FRANKLIN
CHARACTER TYPES IN SONG WITH PIANO
BURTON GREEN AT THE PIANO
COURTNEY SISTERS — MACK & WALKER
MORRIS CRONIN AND HIS MERRY MEN
7 AMERICAN DANCERS — FRANK WILSON
JACK & FORIS — McCLOUD & CARP
CLAUDE GILLINGWATER - EDITH LYLE
In "WIVES OF THE RICH"
MATINEE EVERY DAY. 25, 50, 75c. NIGHTS 25c to $1.00. Sat. Sun. Hol. Tel. Main 7200 [15, 25, 50, 75

POWERS' — Evenings at 8:20 — Next Mat. Sat., 2:20
THE LAUGH MODEL OF 1915
THE DUMMY
"BEST ADVENTURE PLAY YET"—Examiner
GEARED FOR HIGH SPEED

OLYMPIC — POP. MAT. SATURDAY
LAST 3 WEEKS
Potash & Perlmutter

ADVERTISE IN THE TRIBUNE.

HATCHET BURIED BY MOTHER JONES AND JOHN D. JR.

Find They Have Misunderstood Each Other; Will Co-operate Henceforth.

[Continued from first page.]

their grievances before the higher officials of the company. What I am trying to do now is to get information on this situation. I am sure that differences will be more easily settled when the facts are known.

Will Start Quiz Today.

"Tomorrow I am to talk with John R. Lawson, Frank J. Hayes, Edward L. Doyle, and a Mr. Lord. These gentlemen I have met at the hearings of the commission on industrial relations. They are connected with the organizations of miners in Colorado and may be expected to know what the situation is. I expect to get from them a frank statement of conditions there and to get their ideas on every matter that will help to clear up this trouble.

"I think we all realize, and this war in Europe has brought us to a fuller realization of it, that war is wasteful, uneconomic, unchristian. When you think of men fighting each other you realize the stupidity of it and that there must be some way by which men who claim to be Christians can settle their differences.

"I shall go to Colorado myself sometime during this year, just as soon as I can do so. I shall talk with the men themselves there as I am talking with their friends here. Now that the strike is over, I think we can get together on some common basis for the general understanding of each other's positions."

Mother Jones Is "Young."

Despite her frizzy snow white hair "Mother" Jones might have been a very young miss, just arriving home again after attending her first ball, when a reporter called on her at the Union Square hotel tonight to hear her version of the two hours' chat she had had with young Mr. Rockefeller.

She caught her breath excitedly as she went over the glory of it all again. Her eyes snapped behind her rimless spectacles.

"And when are you and young Mr. Rockefeller going to start for Colorado to study labor conditions there together, as you said today you would?" Mother Jones was asked facetiously.

No Travel Duet for Her.

"God of heaven, man," she laughed and her round pink face flushed happily, "I'd no more go to Colorado with him than——

"The whole nation would be following us there. That was only a joke. 'Come with me to Colorado,' says I, 'Mr. Rockefeller, and we'll look into the things together,' says I, but just as a joke."

"Yes, yes yes," she went on happily with that touch of brogue she learned in her native north of Ireland, "the young man means the best he knows how. But him raised in luxury, how could he know anything about real things? It isn't his fault, though—the raising he got is the cause of it.

"'Often and often,' says I to his face in his office today—I talk with the likes of him as I do with any one else, and why not?—'often and often, Mr. Rockefeller,' says I, 'I've called you a high class burglar.'"

Good Joke for Rockefeller.

"What did he say to that, Mother Jones?"

"O, he just laughed and laughed like the gentleman he's been raised to be. 'I've been as severe against you as any one,' says I, 'and burglar and worse was none too good for you, once I got my stride in a talk to the men. When we take up a bow and arrow to aim,' says I, 'there must be a target, and you were the target.'

"But, as I told the reporters before today, I see now the young man has been misrepresented. He's frank and he's open and he wants to do right, I think. For one I'm going to reverse what I've been saying about him."

"You'll speak highly of Mr. Rockefeller in your future speeches, Mother Jones?"

"Well," she said doubtfully, and her brow knitted thoughtfully for a moment. "Well, as I says to himself today, I'll never call him a high class burglar again. Frank and open is what he is, and he agreed with pretty near everything I told him in our long talk."

"And which of you was chief speaker?"

She Was Chief Speaker.

"I was," she answered explosively. "Sometimes he'd say something, but not often. 'Mother Jones' to him, you know, was some kind of a freak. That's what he thought till he heard me talk. You can't blame him because he has to associate only with educated people, as they're called—they're uneducated in human things—and so, I suppose, he thought I'd rant about dynamite and broken heads and things like that.

"I told him a lot he never knew before. He sat there kind of pale and very tired looking, but back in his head he was all alive and listening to me."

Admits Peril in Foundations.

Before Mother Jones' visit Mr. Rockefeller had ended his third and last day of testimony before the federal industrial relations commission by sketching in a general way the purposes of the Rockefeller foundation and its methods of operation.

He admitted there was an element of possible danger in large foundations being able to impart the views of the men behind them to younger generations through educational institutions.

He admitted also it was possible such foundations might exercise an influence upon the liberalism of the country, as was done in Germany, he said, by the militarists. The safeguard, he asserted, lies in the legislative bodies and the spirit of the American people. The people of the United States would never tolerate such a thing, he thought, and added that he believed the foundations had no such idea. Their sole purpose, he said, was to bring about better conditions.

"Court of Last Resort" O. K.

He declared there was no danger one hundred years from now that the Rockefeller foundation's directors might not be men of the same high standard and ideals as those who at present controlled its policies. He had no objection, he said, to a "court of last resort," consisting of the president of the United States, the governor of New York, and the presidents of several universities, with the power of veto over the foundation, but did not think that such an amendment to the charter was necessary.

He did not believe that within the terms of its charter the foundation could participate in politics, "in the defense of the trusts," or in anything other than its stated philanthropical purposes.

Would "Refer" Strike Calls.

Taking up labor conditions in general, Mr. Rockefeller said that in his opinion employer and employé "do not come face to face often enough."

He said he did not believe union leaders should have the right to call strikes without consulting the workers themselves. Neither did he think employés should have the right to stop work without appealing to their constituency.

"What's the function of a publicity agent?" asked Commissioner Garretson. "Is he hired to 'put across' statements or to tell the truth?"

"If he didn't tell the truth, I certainly would have nothing to do with him," replied the witness.

Before Mr. Rockefeller left the witness stand, which he had occupied all yesterday and the day before, he told the commission he sincerely hoped its efforts would develop real improvements in the relations between capital and labor and aid in the general betterment of the condition of the workers.

The audience, in which there were socialists, individualists, members of the Industrial Workers of the World, and other similar organizations, applauded Mr. Rockefeller as he left the stand. Frank P. Walsh, chairman of the commission, had to insist that order be maintained.

Ivy L. Lee, now a member of the personal staff of John D. Rockefeller Sr., who compiled and wrote the bulletins which gave the operators' side of the labor difficulties in Colorado and which was entitled "The Truth About Colorado," was another witness today. He testified at length regarding an error in those bulletins, which were sent broadcast over the country.

A sum was stated in the bulletins as that which the labor organizers, including "Mother" Jones, had received as compensation for their services for nine weeks, when in reality the compensation was for an entire year's work.

Mr. Lee said he advised an insertion be made in the bulletins correcting the error. He did not know the pamphlets had been distributed without this correction slip until three months later. Then he, personally, sent a correction to all the persons to whom the original misstatement had been made.

BOY SAYS MATE SHOT HIM.

Young Hunter Asserts Companion Fired When He Insisted on Going Home.

Leo Fisher, 14 years old, of 534 West Superior street, was shot in the back yesterday afternoon while hunting birds with two boys of his age at Milwaukee avenue and North Central avenue. He told the police that either of his companions shot him because he wanted to go home before they did.

The police arrested Bruno Pesci and Leo Brook. They live near West Chicago avenue and North Paulina street. The boys said they had been with Fisher, but denied that they wounded him.

The Year's Two Big Ideas in Automobile Design

THE One-Compartment Touring Car and the Detachable Sedan Top. Both these ideas originated in the Kissel factories and were first introduced on the KisselKar. Forced by popular demand these ideas are now being copied.

KISSELKAR

One-Compartment Touring Car

The One-Compartment KisselKar has individual forward seats with an ample aisle between and is entered through two spacious doors, one at the rear on either side. This beautifies the lines of the car, promotes unity, sociability and convenience.

Detachable Sedan Top

The Detachable Sedan Top converts the One-Compartment Touring KisselKar into a smart, luxurious Sedan in less than 30 minutes with little labor and expense

Two Superb Models

The KisselKar 36-Four at $1450 and the KisselKar 42-Six at $1650 are the two best values at the show. The Detachable Sedan Top costs but $350 extra. Do not fail to see these new models.

SEE THE NEW KISSELKAR MODELS AT THE SHOW

The new Kissel touring cars and Detachable Sedan Top are on exhibition at the show, space C4, Coliseum. You are cordially invited to call.

THE McDUFFEE AUTOMOBILE CO.
Michigan Blvd. at 25th Street — Phone Calumet 4813

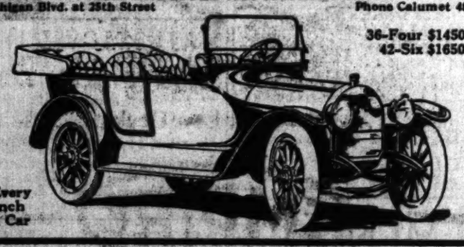

36-Four $1450
42-Six $1650

Every Inch a Car

Wherever you go in this great home-touring year, keep going on Goodrich Tires.

Add to the joys of the journey and *subtract* from the cost by *knowing* that your car is going on the tires which hold the leadership in *service*, *safety* and *economy*.

More than simple *non-skid* tires—*more* than *emergency* tires—*always ready* in the emergency and always giving you *longer* wear and *longer* mileage at *lower* cost per mile.

Study the five fingers and crosstie of the Goodrich Safety Tread. See how they brace and protect the *interior* structure of the tire.

They absorb the jolt and jar, they distribute the strain at the same time that they guard against the skid and the slide and help to *keep the car going as you guide it.*

Truly the Goodrich Safety Tread gives *double* safety.

And from a plain, common sense, dollar and cents standpoint, when thousands of enthusiastic motorists are getting far better mileage and service from them, the *added value* of the safety factor is one that costs you *nothing*.

This is the Famous Goodrich Safety Tread

GOODRICH
Safety Tread Tires

Chicago Branch: 1925 S. Michigan Ave.

The B. F. Goodrich Co.

Factories: AKRON, OHIO
Branches in All Principal Cities

Makers of Everything that's Best in Rubber

The Heart of the Cartercar

The human heart is the organ that transmits life and energy to the body.

The gearless transmission is the mechanism that conveys the power to the rear axle of the Cartercar.

These may be likened to each other in that they are very simple in principle and operation—and in their ability to give service and efficiency as long as their encasing structure lasts.

Model "9" Cartercar $1250

Model "9" is the result of twelve years of successful building and a policy of determined concentration.

With every refinement usually classed as extra—with electric starting and lights—built for a lifetime—to stay sold and to always please.

This Cartercar is the best choice—see them all—then come back and choose the gearless transmission Cartercar.

The Gearless Transmission

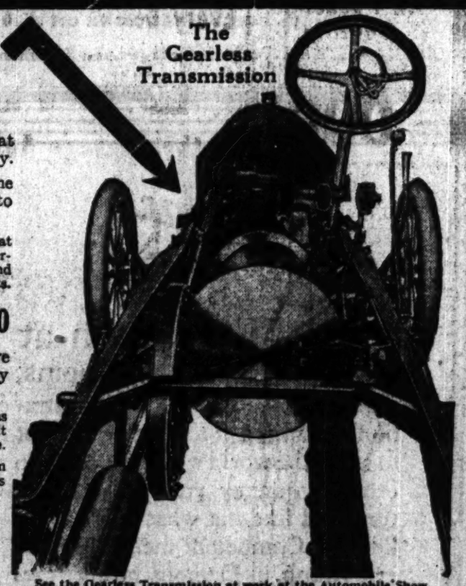

See the Gearless Transmission at work at the Automobile Show

Cartercar

Cartercar Company
Chicago Branch: 1842 Michigan Ave. E. D. Knowles, Mgr.

National

Six $2375

Successful Cars

A car can be no more successful than the factory that produced it. For fifteen years the National factory and National car sales have grown steadily. In 1914 the sales increase was over 45%. Obviously National cars are successful.

NATIONAL MOTOR VEHICLE CO., *Indianapolis*

See the National PARLOR CAR.

TENNANT MOTOR, LIMITED
2447 Michigan Ave.

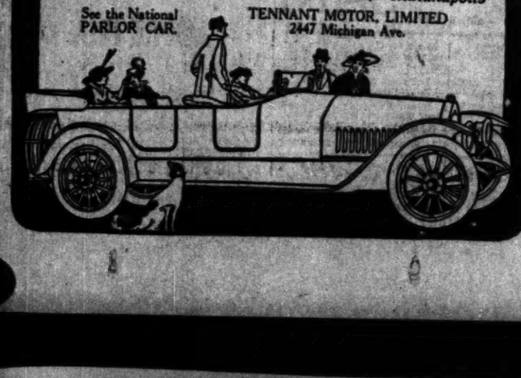

A SALESMAN for one of the highest priced cars in America, crossing Michigan Avenue at Van Buren Street, saw a Jeffery Chesterfield Six go by. "There goes a car that sells for $1650," he said, "but it has the same specifications as the car I have to get $5000 for."

"The Jeffery high-speed, high efficiency motor with small bore and long stroke is the lightest in proportion to horse-power that has ever been built. That means economy of operation.

"The high grade steels used in Jeffery construction are all specially heat treated at the Jeffery plant where there is one of the best equipped heat treating departments and one of the most efficient drop forging plants in the country.

"The Bijur starting and lighting system is the same as that used on the most popular high-priced car built, while the four forward speeds, the Bosch high tension ignition and other details of equipment are common to cars selling at from $4000 to $5000."

Owners of the highest priced cars are invited to visit the Jeffery booth, C-3, Coliseum, where they will see for the first time, in a car of moderate price, all the features of the cars to which they have been accustomed.

The Thomas B. Jeffery Company
Main Office and Works, Kenosha, Wisconsin

CENTAUR MOTOR COMPANY
2246 S. Michigan Avenue, Chicago
Telephone Calumet 4631

The Daily Hupmobilist

Motor Show News for Hupmobile owners, prospective owners, dealers, salesmen, and all who are interested in motor cars

Published at Hupmobile Exhibit — Coliseum, Chicago, Jan. 28, 1915

HUPMOBILE SALES PROVE THIS BEST OF ALL CHICAGO SHOWS.

In both retail and wholesale business the present automobile show is the best ever held in Chicago for the Hupp Motor Car Company. "Our Chicago sales closed at the show and our prospects for immediate business exceed our rosiest anticipation," said Thos. J. Hay, the local Hup distributor. "More than 75 per cent of the dealers from my territory are here for the show. Many of them have brought customers with them, and have closed sales. All report big increases in their local business."

Mr. Hay's show sales are already 22 cars, with an outlook for as many more before the show closes.

To date the Sales Department of the Hupp Company has received orders for 206 cars from distributors. The Chicago show, recognized as the index of business conditions throughout the central and southwestern states, certainly proves a wonderful revival of business. Of the more than twenty Hup distributors now in the city, there is not one who does not radiate optimism and enthusiasm over Hupmobile prospects.

DEALERS FROM THIS TERRITORY AT SHOW.

Among the dealers from the Hupmobile territory near Chicago who yesterday visited the Hup exhibit with customers were: A. R. Lucke, Freeport; Messrs. Streuver and Hornschick, Peru, Ind.; the Marshall brothers of Harvard, Ill.; H. Bloede, Crown Point, Ind.; F. L. Evans, Warsaw, Ind.; Mr. Miller, Union, Ill.; W. N. Schneider, Hubbard Woods, Ill.; O. B. Brooke, Paxton, Ill.; M. G. Alsever, Center Junction, Ill.; W. F. Barnes, Rockford, Ill.; the Samueison brothers, Oregon, Ill.; and B. A. Gott, Valparaiso, Ind.

"Business is fine," was the unanimous statement from these men who are actually working the territory. B. A. Gott, whose business is in a town which may be accepted as typical of the middle west, says: "I have never entered a spring selling season when business looked so good. We are already ahead of our anticipated sales and have the best prospects we've ever had. Hupmobile sales are enjoying an extra large increase, perhaps because the Hupp Company has never built so good a car as the present model."

See the 1915 Hup Coliseum
End of center aisle on right

MANY CHICAGO SALESMEN ARE HUPMOBILE USERS.

The city salesman of today is almost forced to use a motor car. With long distances to travel, sales which must be closed quickly, no means of transportation even approaches the automobile.

In this branch of motoring, where dependability, economy, sturdiness are so essential, the Hupmobile is a strong favorite.

Of the many Chicago firms which furnish Hupmobiles for salesmen the DeLaval Separator Company is among the most prominent. This one company has a fleet of six Hups.

"The Hupmobile is a wonder for day-in and day-out work," said one of the DeLaval salesmen. "I have been driving one over a year without a cent of repair expense." It is this reputation which has made the Hup one of the most generally used cars for city salesmen.

THOS. J. HAY, JR., IS NOW A HUP SALESMAN.

"Tom" Hay, junior, is this week making his debut as a salesman for Hupmobiles. While his father has been known the country over as a motor car salesman for the past fifteen years, young Hay has never before sold cars. This week he has been constantly in the Hupmobile exhibit at the Coliseum, and has made a number of sales.

GEORGE ADE ORDERS MANAGER TO BUY HUP.

The author of the "Fables in Slang," many stories and light operas is one of the most enthusiastic of Hup owners. Less than a month ago the famous humorist purchased a new Hupmobile. The manager of Mr. Ade's farm in Indiana walked into Thos. J. Hay's store one day and said he had specific orders from the humorist to buy a Hup. If there is one thing in which Mr. Ade seriously believes it is Hupmobile quality.

HUPMOBILE DISTRIBUTORS HERE FROM FAR AND NEAR

The show at the Coliseum is certainly an event of national importance in the automobile industry. The week has brought to Chicago Hupmobile distributors from all parts of the country. Among those now in the city are: R. W. Musser, Minneapolis; J. M. Smith, Atlanta, Ga.; F. C. Card and Arthur Brown, Des Moines; R. A. Cameron, Dallas, Texas; Frank Morrison, El Paso, Texas; C. B. Prothy, El Paso, Texas; E. C. Ensminger, Harrisburg; C. A. Porter, Peoria.

HUPMOBILE MECHANICS NOW GO TO SCHOOL.

The Hupp Motor Car Company has initiated a plan which is already being adopted by other manufacturers. This is a factory school for the men who actually build Hupmobiles. The Hupp Company believes that every mechanic should know every phase of Hupp policy, as well as every detail of Hupp construction. The purpose of the school is to make every man who works on Hupmobiles a workman of the greatest skill and to inspire in the entire factory organization the enthusiasm which makes the Hup "the best car of its class in the world."

Thos. J. Hay
Sells Hups
2519 Michigan Avenue

Unique Ratchet Wrench

Automobile Dealers and Supply Men are invited to call and examine this MACHINE MADE wrench while in Chicago.

Will B. Lane, Mfr. 159 N. Dearborn St.

EDUCATIONAL

CHICAGO SCHOOL OF PHYSICAL EDUCATION FOR WOMEN Mrs. Robert L. Parsons, Dean. Mid-Year class begins February 2nd. Two year Normal Course for Physical Directors, Playground Workers, Dancing Teachers. Dormitory. For detailed information address Secretary, Box 11, 410 South Wabash Ave., Chicago, Ill.

NATIONAL KINDERGARTEN COLLEGE ELIZABETH HARRISON, President. Kindergarten and Primary Methods. Mid-year Class begins Feb. 1. First year Kindergarten and Primary Courses completed August 1. Illustrated detailed information free on request. 2944 Michigan Blvd., Chicago.

EDUCATIONAL

CHICAGO KINDERGARTEN INSTITUTE 2 year Normal Kindergarten Course. Mid-Year Class Begins Feb. 1. Ideal Location. Illustrated catalog free. Address Registrar, Box 4, 54 Scott St., Chicago, Ill.

Kindergarten Training Mid-Year Class Begins Feb. 3d. Pestalozzi-Froebel Training School. Diploma course 2 years. Primary and Play Ground Workers' Courses. University Professors. Address Mrs. Bertha Hofer Hegner, Supt. Box 2, 616 So. Michigan Blvd., Chicago.

EDUCATIONAL

Monticello Seminary
GODFREY, ILLINOIS

School for Girls and Young Women. 75th year. Second Semester opens February 9th. College Preparatory and Junior College Courses. Domestic Science. Music. Art. Certificate privileges. Equipment for school work and recreation purposes first class. Rates moderate. Reference required. Catalogue. Miss Martina G. Erickson Prin.

ADVERTISE IN THE TRIBUNE.

EDUCATIONAL

Learn Shorthand AT THE PATERSON INSTITUTE

8th floor, Association Bldg., 19 S. La Salle St. Not a public business college. The most exclusive private school in Chicago. Touch typewriting and training in modern office appliances like the Comptometer, Multigraph, Dictaphone, etc., included without extra cost. Three months evenings, $12.00. Branch School Marquette Block, La Grange, Ill.

EDUCATIONAL

Bookkeepers

Do you want to get out of the rut? Your advancement is decidedly limited in your present line of work. $15 a month is about the limit.

STUDY ACCOUNTANCY AT NIGHT

It will open an unlimited field. Our 56-pg. Bulletin contains interesting information on this "New Profession." Also outline of course.

NEW CLASSES START FEB. 1.
Address or phone Dept. A.
Y. M. C. A. SCHOOL of ACCOUNTANCY
19 S. La Salle St., Chicago. Phone Cent. 9789

American College of Physical Education

Includes Schools for Physical Directors and Playground Workers. Mid-Year class begins February 2nd. Attend a recognized school. Faculty of experts. Unequaled record of successful graduates. We own our quarter-of-a-million dollar building, including swimming pool, tennis courts, large gymnasium, etc. For detailed information address Secretary, Box 42, 42nd and Grand Blvd., Chicago, Illinois.

CHICAGO SCHOOL OF
Lip Reading
for the Adult Deaf. Miss Gertrude Torrey, 117 Auditorium Bldg., Chicago. Phone Wab. 4543.

EDUCATIONAL

Learn Gregg Shorthand

and prepare for a high-grade stenographic position. Gregg Shorthand is easy to learn, rapid and legible. It will save time and money for you.

Enroll Feb. 1
Day or Night Sessions

Get more particulars about Chicago's premier shorthand school. Illustrated catalogue free upon request. Call, write, or tel. Randolph 6900.

GREGG SCHOOL
6 N. Michigan Ave., Chicago, Ill.

ARMOUR INSTITUTE OF TECHNOLOGY second Semester begins Jan. 25, 1915. Winter Term, Evening Classes, begins Jan. 4. For detailed information address Armour Institute of Technology, Box 19, Thirty-third and Federal Sts., Chicago.

NATIONAL AUTO BODY TO WORK FOR ADAMSON BILL

Agrees to Co-operate with the American Association in Getting Law Passed.

BY REED L. PARKER.

The directors of the National Automobile Association of Commerce at their annual meeting here yesterday agreed to cooperate with the American Automobile association to work for the passage of the Adamson bill now before congress. The bill provides for national registration of automobiles in order that owners of cars of one state may enjoy the privilege of the roads in other states without further taxation.

In attendance at the meeting were Hugh Chalmers of the Chalmers company, who presided; H. H. Rice of Waverly; William E. Metzger of Argo, C. C. Hook, Marmon; R. D. Chapin, Hudson; J. O. Smith, Premier; E. R. Benson, Studebaker; C. W. Churchill of Winton, Show manager Miles and Alfred Reeves, general manager of the N. A. C. C.

Attendance Records Smashed.

The surpassing success of the fourteenth annual national show here in point of attendance and sales was officially reported to the director by Mr. Miles on Monday, and Tuesday Mr. Miles reported brought a paid attendance in excess of any figures heretofore reported in either the New York or the Chicago shows.

That the manufacturers reflect the feeling down in Mr. Miles' report is shown by an interview with J. D. Dort, president of the Dort Motor Car Manufacturing company of Flint, Mich., which is exhibiting at the show for the first time.

"Of course I have been here for shows before," said Mr. Dort, "but never in my experience have I seen anything to compare with the business being done here and the attendance. To my mind the attitude of the public towards the show is not an indication of what the attitude of the public towards the automobile industry will be this summer.

Public Is Enthusiastic.

"We are an infant concern, so to speak. Under ordinary conditions we would have a light for business, but the enthusiasm of the public, especially for the popular priced car, is giving us what we really think to be our share of the business."

The appearance of a full size Saxon car running around the banquet hall under its own power was one of the spectacular features that marked the annual dinner of the Saxon Motor company last night at the Congress hotel. To make the scene more realistic, a man representing a typical member of the Saxon race sat at the wheel of the car. He announced himself as the "Saxon spirit."

More than 200 Saxon dealers attended the annual affair, and in the more serious moments listened to enthusiastic predictions of the automobile outlook for this year. William B. Maxwell, vice president of the Edison company, New York, was the guest of honor. He delivered the principal address of the evening.

Buyers Exceed Supply.

"Some people have wondered why the automobile industry was not staggered by the breaking out of the war and the general depression that existed last fall," said Mr. Maxwell. "I believe the answer is this: Automobile manufacturers have not begun to supply the demand that is present and developing. If they had this demand all taken care of they might have been hit hard. But the fact is there are more purchasers and prospective buyers of motor cars in America today than there are cars being built."

H. W. Ford, president of the Saxon company, who was toastmaster, was sanguine over the future of lightweight cars of modern design, low price, and low upkeep cost. He declared that the public taste is becoming more pronounced than ever before for up to date cars within reach of the man of moderate means.

Give Greater Value.

He added that the rapid development of the motor car industry enables manufacturers today to offer three times as great value as they could five years ago for the money.

Other addresses were made by officials of the Saxon company and a number of the dealers. All of the speakers were of one accord and opinion that the spring business in automobiles will show a decided impetus.

Over one hundred dealers from the central district attended the first gathering of Dodge Bros.' representatives held at the Railway club yesterday. General Sales Manager O. I. Philp, his assistant, George C. Hubbs, O. J. Woodward; Chicago district representative, and T. F. McManus of the Dunlap-Ward company were the principal speakers.

Tells of Innovations.

Mr. Philp's talk emphasized the innovations by Dodge Bros. in the sales and advertising campaigns which preceded the introduction of the Dodge car, and promised a continuation of similar policies in the future.

One of the biggest banquets scheduled for the week is the banquet for Jeffery dealers to be held at the Congress hotel tonight. Already over three hundred acceptances have come in from Jeffery representatives. This is an annual affair with the Thomas B. Jeffery company.

Parker's Notes of the Auto Show.

Ford district representatives of this section of the country were guests of N. A. Hawkins, sales manager of the Ford company, and C. C. Brownell, advertising manager, at a luncheon at the Lexington hotel yesterday. Five hundred dealers from the districts bounded on the east by Pittsburgh, on the south by Memphis, and on the west by Seattle were guests of the Ford company at dinner last night.

R. P. Henderson of the Cole company leaves for the Pacific coast immediately after the show to arrange for the Cole tour to the Panama-Pacific exposition in the spring.

Again we wish to call attention to the White cars on exhibition at the show. The new body design of the White is attracting unusual attention. Unquestionably the double cowl dash is here to stay. It is a great talking point for White salesmen.

Elwood Haynes, president of the Haynes company, who has been working on a new alloy, called stellite, claims he has been successful to the point of producing a material that will resist atmospheric conditions and acids as if it were one of the so-called noble metals. Stellite contains two metals, cobalt and chromium.

Frank W. Felton of the Mitchell Lewis company acted as host to several hundred dealers at the La Salle theater last night.

F. R. Watts of the Hupmobile company is authority for the statement that 90 per cent of the battery and ignition troubles encountered during the winter is due to carelessness on the part of the owner.

A Cadillac car has been selected as the official motor by those in charge of the Panama-Pacific exposition.

Al Schillo, brother of Ed Schillo, the Mercer agent here, has returned from the east to sell Chandler and Hupmobile cars for Tom Hay. Schillo is expected to remain here until the opening of the racing season, when he may drive for one of the three car teams.

One hundred Delco starting and lighting systems are being shipped daily to the Cadillac factory at Detroit. O. L. Harrison, sales manager for the Delco company, is authority for the statement.

The Premier models at the show are not only exhibition models but regular stock production jobs, says Sales Manager W. M. Bieling.

Walter B. Brady, formerly "glad hand" man for the Studebaker corporation, has joined the sales force of the Maxwell company as special factory representative. He has his headquarters at the Blackstone hotel.

The officials of the American Automobile association interested in contests will meet representatives of the state fair associations today for the purpose of ironing out the quarrel which developed over the disqualification of the Detroit track.

L. E. Willson, formerly sales manager of the Motor Car Manufacturing company, at present the local dealer for the Pathfinder and Briscoe automobiles, whose success since he came to Chicago has been so great it was necessary for him to move into larger salesrooms on Michigan avenue, announced yesterday that W. E. Stalnaker, formerly president of the Quality Car company, has been added to his force of executives.

William Carlson, Barney Oldfield, and probably Joe Dawson will be members of the Maxwell team that will race at Indianapolis this year. E. A. Moross, who handles one end of the Maxwell racing campaign, yesterday made an effort to sign Bob Burman to drive one of the little Maxwells in the Grand Prix and Vanderbilt.

Joe Dawson, who is acting as an experimental engineer for the Macmon company, is expected here today.

J. M. Studebaker Sr., one of the patriarchs of the automobile industry, was a visitor at the show yesterday.

The Cornelian Night car is making its bow to the public at the Coliseum. R. B. Ferrigo, sales manager, from the home office at Allegan, said yesterday that the two chief talking points of his salesmen were the spring seat suspension and the flexible rear axle.

A. A. Woodruff, commercial manager for the Lexington Howard company, yesterday declared that the price of his product would not be changed. He characterized the many radical changes that have been made in a number of cars as an inducement to attract attention. He said the price of the Lexington Howard would remain at $1,895 through 1915.

T. F. Kirker and J. R. Mackie of Detroit are lecturing at the Chalmers booth at the Coliseum.

William B. Stout, formerly a member of "The Chicago Sunday Tribune's" staff, now is chief engineer of the Scripps-Booth company.

That the automobile purchasing public several years ago and, in fact, garage and repairmen in general had very meager information as to the working parts of an automobile, so much so that education upon this very point was made the basis of a national advertising campaign, is the statement of B. G. Koether, general sales manager of the Hyatt Roller Bearing company.

It was our opinion that the owners of automobiles wanted to know something about the workings of their cars," says Mr. Koehler. "That by knowing these things and taking proper care of the parts the cars would give a maximum of service for a far longer period. The cars, therefore, would give satisfaction to their owners and to those who rode in them and more automobiles would be purchased."

The Haynes light six chassis, which is on exhibition at the Coliseum has been purchased by the Standard Oil company and immediately after the show will be shipped to the San Francisco exposition, where it will be used to demonstrate the economy of using Standard Oil company's product.

In answer to the various queries relative to the eight cylinder Regal motor, Fred W. Haines, president of the Regal Motor Car company, discussed thoroughly the great wonders of the new type motor with his visiting dealers at the Coliseum last night. Summarizing the noteworthy features of the eight, there are five distinct advantages of this type over the six or the four: Small size, light weight, excellent torque, perfect balance, and good carburetion," said Mr. Haines, in his review.

To the layman's mind automobiles and warships do not have much in common, but the close relationship between the most modern of motor cars and one of the recent additions to Uncle Sam's navy was drawn out by an incident which had its center at the Brooklyn navy yard yesterday. The point of contact between ship and car was the electric transmission device of the Owen Magnetic car, which created such a real sensation at its debut at the New York automobile show.

E. M. Robins, president of the Centaur Motor company, Jeffery distributors for the Chicago territory, is conducting an elaborate exhibit at the salesroom in connection with the display at the Coliseum.

"There is so much good and so much new in the Jeffery line this year," said Robins, "that it is impossible to give any one an adequate idea of what we have to sell at the show exhibit."

[illegible] general manager of the Miller Tire company of Akron, arrived for the automobile show last night with Frank Milfred, the tire sales manager. A convention of Miller dealers will be held today at the branch, 2119 Michigan avenue. At this meeting Clyde S. Thompson, president of the Thomson-Carroll Advertising company of Cleveland, will address the Miller salesmen.

Over on Michigan avenue at the Chicago branch of the Firestone Tire and Rubber company, there is a window display worth going far to see.

There is a Huyler confection to suit every taste—1600 varieties!

Huyler's
FRESH EVERY HOUR

At leading druggists and at our stores

RACE ISSUE UP IN RAIL DISPUTE

Enginemen Deny Negro Workers Are Excluded from Wage Petition.

NO COLOR LINE DRAWN.

The race question was injected into the western wage arbitration hearing yesterday and was the signal for a volley of charges and counter charges by the representatives of the railways and locomotive engineers, firemen, and hostlers brotherhoods of the western lines.

The trouble began when James M. Sheean, counsel for the companies, put in an exhibit, which the men charged, indicated that some of the negro firemen of the Yazoo and Mississippi Valley railroad were not included in the concerted wage movement. The Yazoo and Mississippi Valley is owned by the Illinois Central.

William S. Carter, president of the firemen's brotherhood, denied the charge, asserting that he had a petition in his pocket from the firemen not already in the movement expressing a desire to be included in the award. He denied the enginemen drew the color line.

"We do not admit that a railroad company," said Mr. Carter, "may escape paying a living wage by employing a negro instead of a white man. I have reports from our members down there that some of these firemen have been coerced by officials of the company not to sign our petition."

Chairman Pritchard of the arbitration board finally ruled that Mr. Carter's petition to have the negroes of the railroad included in the award would be taken under advisement by the board.

TWO HUNDRED REO CO. DEALERS TO HOLD BANQUET

"Prosperity Envoys" from All Sections of the Country to Gather at the Congress Hotel.

An eventful year in modern business progress will be celebrated in ancient and classic surroundings tonight when the Reo dealers from the middle west will banquet in the Elizabethan room of the Congress hotel.

More than 200 "prosperity envoys" of the Reo sales force, dealers from all sections of the country, whose sales have made the trainload unit almost a shipping standard for that concern, will be the guests of the company.

Sales Manager Robert C. Rueschaw of the Reo company will preside and deliver a congratulatory address to the dealers who have shared in Reo's selling success.

GARAGE OWNERS ARE FETED.

Commonwealth Edison Company Host to Illinois Association at Luncheon.

The Garage Owners' Association of Illinois, which gathered here in convention during the automobile show, were tendered a luncheon at the Hotel Metropole yesterday by the Commonwealth Edison company. One Hundred and Fifty members, including the ladies, were present.

Addresses were made by Robert Bland, president of the association; John F. Gilchrist, vice president, and E. W. Lloyd, general contract agent of the Commonwealth Edison company; Harry Salvat, Mr. Potter, Mr. Harmon, and Mr. Rudd.

Souvenirs in the form of small boxes of chocolates, bearing the Edison company's emblem, were presented to the women.

Can Sell De Wolf Estate.

Under the construction of the will of the late Calvin De Wolf, a Chicago lawyer who died on Nov. 26, 1899, Judge Windes decreed yesterday that the trustees of his $200,000 estate have power to sell and to lease for ninety-nine years property constituting the estate.

The result of 22 years' successful experience in building motor cars

America's Greatest "Light Six" $1485

At the Automobile Show, Space H-1 You Can See the First American-Built Car to Throttle Down to One Mile Per Hour on Direct Drive

THE Haynes, America's Greatest "Light Six," is the first gasoline motor driven automobile built in the United States that could throttle down to one mile per hour on high gear—slower than a walk.

Because of its perfectly balanced motor you can readily attain a speed of 60 miles per hour—take the hills on high—pull through mud and sand on high.

If you are seeking a car that will satisfy your every requirement, yet one that your wife or daughter may drive with utmost safety, you need look no further than

THE HAYNES
America's Greatest "Light Six"

This car is a combination of the most advanced features of motor car construction blended into a harmonious unit. It is backed by twenty-two years of automobile experience; built—not assembled—in the Haynes factory by Haynes experts.

This car has more unusual features that make for your satisfaction, comfort and convenience than any other car of its type. That's why it is America's *Greatest* "Light Six."

Let us show you this unusual car—go over every detail. Your most critical inspection will please us because you will convince yourself that this is the greatest motor car value offered today.

Two Models—Three Body Styles

Model 30—America's Greatest "Light Six"—5 passenger touring car, 121 inch wheelbase, weight 2950 lbs.	$1485
Model 30—The Prettiest Roadster in America	1485
Model 30—The Haynes "All-Weather" Cabriolet	1750
Model 33—The Kokomo "Six"—a "light" 7 passenger touring car, 127 inch wheelbase, weight 3050 lbs.	1550

The Haynes Motor Car Company
1702 Michigan Ave.
THE HAYNES AUTOMOBILE COMPANY, KOKOMO, INDIANA

MOTOR Maxwell MOTORS

The Maxwell Motor Company is exhibiting at the 15th National Automobile Show at the Coliseum, all three models of the Maxwell "Wonder Car."

This gives the public and the automobile trade an opportunity to compare the "1915" $695. Maxwell (with its 17 new features) with other automobiles of every price.

The "meeting place" for all Dealers will be the Maxwell Headquarters in the Maxwell Room, Hotel Blackstone, Michigan Boulevard.

Maxwell Motor Co., Inc.

Apperson

A Safe Formula

Each Apperson car is built according to this formula:

Sturdy mechanical construction without unnecessary weight; safety; comfort; convenience; appearance; these are the important features to look for in the purchase of a car.

Three sixes and a four. A four at $1350 and sixes at $1485, $1585 and $2200.

Apperson Motor Car Co.,
Direct Factory Branch
3300 Indiana Ave., Chicago

DODGE BROTHERS MOTOR CAR

Not merely a few refinements, but the highest form of refinement at every point, even to the minor details.

An example of this is the beauty and completeness of the black enamel instrument board with its equipment of oil gauge, battery gauge, gasoline pressure gauge and pump, carburetor adjustment, speedometer, dash light and switches—all nickeled.

The wheelbase is 110 inches
The price of the car complete is $785
f. o. b. Detroit

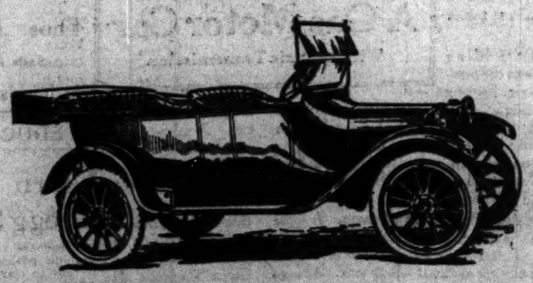

Auto Show: Space 2, Greer Bldg.
Dashiell Motor Company
2412 Michigan Ave.
Telephone Calumet 5776

Five Passenger Touring $680

Every Dealer Should See the DORT at the Chicago Auto Show

Located in Greer Building

Two Passenger Roadster $495

The Acme of Simplicity—Accessibility—Durability

The two Dort Models are handsome, sturdy, dependable cars; built by a maker of twenty-eight years' successful manufacturing experience. As an assurance of the reliability of this company's products, it is enough to say that the stockholders and officers of the Dort Motor Car Company are the same as those of the well-known Durant-Dort Carriage Company.

Motors in both cars are designed and built along the same lines, cast en bloc. Bore and stroke of five-passenger car are 3¼ inch x 5 inch; those of the roadster are 3 inch x 4 inch. Crank shaft is unusually heavy with extremely large bearings. Wonderful cooling qualities. Water jackets very large. Each cylinder barrel is independent from the others. Water circulates all around them. Valve cages are also completely water-jacketed. Additional efficiency secured by double exhaust manifold which entirely eliminates back pressure.

Transmission of three speeds forward, selective type, bolted to rear of motor, forming Unit Power Plant. Three-point suspended.

Every ounce of power developed by the motor is transmitted to rear wheels through gears and shafts of nickel steel.

Entire assembly very simple. Each working part easily accessible. All materials used are of the most durable grade.

Bodies are designed along most advanced lines. They carry out the stream-line effect to perfection. Ample leg room in both models.

Floating cantilever spring suspension, together with deep upholstery, gives most splendid riding qualities.

Jno. D. Mansfield, General Sales Manager, in charge of exhibit

Dort Motor Company, Flint, Mich.

EMPIRE

$975

Truly the Aristocrat of Its Class

PRIVATE EXHIBIT for dealers and public

During Entire Auto Show Week at

Ralph Temple Auto Co.
1219-21 Michigan Ave., near 12th St.
EMPIRE AUTOMOBILE COMPANY, INDIANAPOLIS, INDIANA

AMBITIOUS CHICAGO WOMEN never let a morning pass without a careful reading of THE TRIBUNE. They know they can't afford to.

'STANDING ROOM ONLY' PLACARDS NEEDED ON THE 'L'

One Five Car Train Carried 350 Straphangers, Utilities Body Is Told.

Straphangers on the Northwestern, South Side, and Metropolitan elevated lines scored heavily before the public utilities commission yesterday by the presentation of specific records showing that as high as 350 persons have been obliged to stand on a five car train in the evening rush period.

Evidence presented by Attorneys William M. Lawton and William D. Kerr, representing the Cook county real estate board, further showed marked irregularity in loading the cars, especially on the Northwestern and South Side lines, resulting in heavy overloads being carried spasmodically in the rush period. They also showed that the number of cars to a train ranged from three to six in the rush period.

Decry Shortening Trains.

In the case of the Metropolitan, testimony of witnesses from Oak Park was directed against the turning back or shortening of trains at Laramie avenue, resulting in discomfort at stations between Laramie and Oak Park. The company further was attacked for permitting baby carriages, stoves, coal scuttles, candy stands, and other obstacles to block the tiny stations west of Laramie, which were described as furnishing shelter from the weather to only a small fraction of those forced to use them.

The star testimony of the day was that given by Stanley Kandul of 1438 Howard street, member of the transportation committee of the newly organized Better Public Service association. Mr. Kandul said that for four years he was secretary of the Street Car Men's association and had served in the claim department of one of the companies.

Checks Show Overloading.

He gave detailed records of car checks made in company with George R. Livermore of 1424 Howard street. The check on the South Side line was made Jan. 19 in the evening rush hour at the Twelfth street station. Here is the tabulated result, with the total of straphangers on each train:

Trains.	Time.	Average standing in each car.	Total standing on train.	Number of cars.
Englewood	5:00	10	30	3
Jackson local	5:12	19	38	2
Jackson express	5:14	45	225	5
Kenwood	5:15	25	100	4
Englewood	5:15½	40	200	5
Jackson express	5:19½	15	75	5
Jackson local	5:21½	Seats	...	3
Jackson express	5:18½	Seats	...	5
Kenwood	5:19	Seats	...	4
Englewood	5:20	60	300	5
Jackson express	5:21	35	150	5
Jackson local	5:23	Seats	...	4
Englewood	5:25½	15	...	4
Jackson express	5:28½	30	150	5
Kenwood	5:25	15	50	3
Englewood	5:29½	45	225	5
Jackson local	5:27	Seats	...	4
Kenwood	5:29½	Seats	...	5
Jackson stub	5:29½	5	25	5
Englewood	5:30½	50	250	5
Jackson express	5:33	50	250	5
Englewood	5:34½	35	175	5
Jackson local	5:36	Seats	...	4
Jackson express	5:37	15	60	4
Englewood	5:37½	25	100	4
Kenwood	5:35	5	25	5
Englewood	5:39	40	200	5
Jackson express	5:40	30	120	4
Jackson stub	5:41	12	60	5
Jackson local	5:42	5	20	4
Kenwood	5:43	10	50	5
Englewood	5:44	70	350	5
Englewood	5:45½	20	80	4
Jackson express	5:46½	45	225	5
Englewood	5:47	15	75	5
Jackson local	5:48	Seats	...	4
Jackson express	5:48½	40	200	5
Kenwood	5:50	35	175	5
Englewood	5:51	45	225	5
Jackson express	5:53	30	150	5
Englewood	5:55	28	140	4
Jackson local	5:56	30	120	4
Englewood	5:57	40	200	5
Kenwood	5:57½	30	150	5
Jackson stub	5:58	Seats	...	5
Jackson express	6:01	40	200	5
Englewood	6:02	25	125	5
Englewood stub	6:03½	6	30	4
Jackson express	6:03½	20	100	5
Kenwood	6:04	13	65	4
Jackson express	6:05	3	15	3
Englewood	6:05½	25	125	5
Jackson stub	6:06½	Seats	...	5
Jackson express	6:08½	30	150	5
Jackson local	6:09	Seats	...	3
Englewood	6:09½	20	100	5
Kenwood	6:10½	20	80	4
Jackson express	6:11½	15	75	5
Jackson local	6:12	Seats	...	3
Evanston stub	6:13½	Seats	...	4
Evanston	6:13½	Seats	...	4
Kenwood	6:14	Seats	...	4
Jackson express	6:15	15	60	4
Englewood	6:16	Seats	...	3
Kenwood	6:16½	Seats	...	3
Jackson local	6:17	Seats	...	3
Jackson stub	6:20	10	50	5

Would Run Longer Trains.

The witness deduced that more cars could be run on the trains and that the time consumed in loading on the loop could be reduced by limiting the loading points for the respective routes.

Otto A. Klschel of 2946 Wilson avenue objected to the side seating arrangements in the new steel cars with side entrances. He also expressed the belief that the straps are too short for persons of small stature.

At 10 o'clock this morning the commission will renew the hearing in the surface line complaints. At 2 o'clock this afternoon more testimony will be heard in respect to the elevated service.

More Suits Against Company.

Forty-four suits were started by the city against the street car companies in the Municipal court in the afternoon.

Forty-three of them ask for a fine of $5,600, charging noncompliance with the ordinance requiring that a copy of the city transfer ordinance be posted in each car.

TAX INDICTMENT FOR A. KREUTER

Head of Machinery Company Said to Have Concealed $59,000 Stock.

EYES ON STANDARD OIL.

Adam Kreuter, general manager of the American Laundry Machinery company, was indicted yesterday on a charge of fraudulent disclosure in filing a personal property tax schedule. The indictment was returned before Chief Justice Kersten by the special grand jury investigating alleged tax frauds.

The indictments specifically charge Mr. Kreuter failed to mention in a schedule of personal property $59,000 worth of capital stock in the machinery company. This is the approximate valuation estimated by the state's attorney's office.

Based on Testimony of Trio.

The indictment was based on testimony given by L. Wreshinsky, M. E. Lehman, Eugene F. Underhill, and Fred Wittenberg, whose names are attached to the indictment. Mr. Kreuter was not represented by an attorney when he appeared in court. Judge Kersten issued a capias for the arrest of Mr. Kreuter and placed the necessary bond at $5,000.

That three other indictments were voted against as many other prominent Chicagoans was the rumor that emanated from the grand jury rooms in the county building. The Kreuter indictment, however, was the only one returned.

After Standard Oil Company.

During the day the grand jury conducted an investigation of the tax schedule filed by the Standard Oil company. Among those subpœnaed to testify before the body was G. W. Stahl, treasurer of the company. Witnesses were heard in connection with the tax schedules filed by other large corporations.

"The jury is trying to determine whether these companies have made full and complete schedules of their property," said Assistant State's Attorney Henry E. Berger, who is presenting the evidence before the jurors. "We expect to gather this information through an examinations of various officers of the companies."

In an effort to ascertain the reason for the cancellation of taxes in a number of cases, the grand jury has subpœnaed members of the board of assessors and the board of review to appear before it today.

NO COMPROMISE WITH DOCTORS, ASSERTS VOLIVA

Wife's Illness, He Tells Flock, Is but a Test of His Faith.

Elon City, Ill., Jan. 27.—[Special.]—"There will be no compromise with the doctors," asserted Wilbur Glenn Voliva in an address to his congregation tonight. It was Voliva's first public reference to his wife's illness.

"My wife and I have struggled along together for twenty years and neither of us is going to weaken now," he said. "This is merely a test of our faith. They couldn't make me alter my views when they put me in jail. I went through enough trials then.

"I'm going to clip all of the obituary notices from the newspapers and then ask the doctors why they didn't cure these people if their cures are so wonderful.

"I was first turned against doctors when I was courting my wife. Her father is a doctor. He's about 80 years old now. I remember when I would go to the house to call, sick people would call and he would give them a little bottle full of spring water and charge them $1 or $2."

THAW PLEADS NOT GUILTY TO CHARGE OF CONSPIRACY.

Slayer of Stanford White Will Remain in Tombs Until Trial of Feb. 23—Glad Jerome Has Quit.

New York, Jan. 27.—Harry K. Thaw today pleaded not guilty to the charge of conspiracy under which he was brought here from New Hampshire last Sunday. His trial was set for Feb. 23. Meanwhile he is to remain a prisoner in the Tombs.

Thaw was elated today when his counsel confirmed the news that William Travers Jerome was no longer connected with the case.

"It is a long lane that has no turning," he said.

PATMONT SOUGHT AS INCENDIARY

Divorced Wife Said to Have Accused Him of Burning Church in Newark.

KIDNAPINGS A FAKE?

[Continued from first page.]

criticism it was announced the entire resources of the Church of Christ would be used in running down the "kidnapers."

Skeptical persons believed they saw a probable solution of the mystery on April 15, when the missing man's brother, Oscar Patmont, who was formerly connected with an eastern detective agency, admitted in a newspaper interview that several years previous the minister "disappeared," while doing mission work among the foreigners of the east side in New York, and that Oscar found him by disguising himself as a Russian peddler with a pushcart.

Think Him Slain.

On April 20 Coroner Byrne of Cleveland, at the solicitation of temperance workers exhumed from the Rockport cemetery the body of an unknown man killed by a train. Oscar Patmont identified the body as that of his missing brother. The identification stood until other church people said that Oscar was mistaken.

On May 1 the Danville police arrested Tony Biugas, a Lithuanian, "for the murder of the Rev. Mr. Patmont," and the prisoner was held without bail until his innocence was established.

On May 23, fifty-three days after his disappearance, Patmont was found in an abandoned residence on the farm of Joseph Reichert, near St. Louis.

Patmont wept when "rescued." When shown a religious paper's account of his disappearance Patmont said over and and over "I am that man."

Told How He Was Bound.

Later he said he had been drugged, placed in a cellar, and later conveyed by auto to the abandoned farmhouse. He described how he had been bound, with wrists and ankles fastened to the same stick, and a gunnysack over his head. He said after much effort he succeeded in chewing the sack away from his face and then wiggled himself loose from the rest of his bonds.

Patmont's beard showed about a month's growth, but skeptical persons thought his hair was unusually short. Some also thought there was an absence of confinement pallor.

Patmont was rushed to Danville to tell the Vermilion county grand jury about his alleged abduction. Patmont showed signs of collapse until the state's attorney abandoned the investigation.

On May 27 Patmont met his wife and children in Chicago. Newspaper reporters could get no satisfactory interviews with him. The Rev. Claude F. Witty, pastor of the Plum Street Christ church of Detroit took Patmont to his home in Detroit, and on June 15 asked the Detroit police to search for his guest, who had disappeared.

Three Days' Disappearance.

This disappearance lasted for three days when Patmont was located in an almost inaccessible part of Rib Lake, Wis. His friends believed he was suffering from hysteria. He again "disappeared" from a train bringing him to a sanitarium.

Seven days later a story was published to the effect that his "disappearance" from Rib Lake was due to an affair of the heart with a young woman named Isabelle. "Isabelle's" name is said to have figured in some of the unimportant details before the Newark grand jury.

The divorced wife produced the letter in question, saying she had intercepted it. In that letter "Isabelle" addresses Patmont as "dearest" and expressed regret because her sister "discovered Patmont was a married man," and the writer also "regretted" "the character of letters that passed between them" if Patmont is really married."

On Nov. 20 Patmont appeared before the court at Stevens Point, Wis., and procured a divorce and custody of the children, Ruth, aged 6, and Louis, aged 4.

STOMACH UPSET?

Get at the Real Cause—Take Dr. Edwards' Olive Tablets.

That's what thousands of stomach sufferers are doing now. Instead of taking tonics, or trying to patch up a poor digestion, they are attacking the REAL cause of the ailment—clogged liver and disordered bowels.

Dr. Edwards' Olive Tablets arouse the liver in a soothing, healing way. When the liver and bowels are performing their natural functions, away goes indigestion and stomach troubles.

If you have a bad taste in your mouth, tongue coated, appetite poor, lazy, don't care feeling, no ambition or energy, troubled with undigested food, you should take Olive Tablets, the substitute for calomel.

Dr. Edwards' Olive Tablets are a purely vegetable compound mixed with olive oil. You will know them by their olive color. They do the work without griping, cramps or pain.

Take one or two at bedtime for quick relief, so you can eat what you like. At 10c and 25c per box. All druggists.

The Olive Tablet Co., Columbus, Ohio.

DELCO

ELECTRIC LIGHTING CRANKING IGNITION

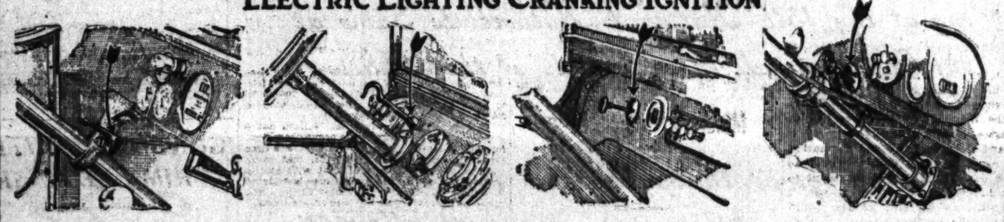

Typical Dash Arrangements showing location of strangler on various Delco Equipped Cars

A Wise Stop Makes an Easy Start

Getting the car started is a serious task these cold mornings.

Low gravity gasoline and a zero temperature make a bad combination for quick action.

And so the electric starter is asked to crank and crank and crank—until finally a bit of vapor gets into the cylinders and the engine begins to fire.

This, however, is an unnecessary strain to put upon the electrical equipment.

It is too heavy a drain on the storage battery—and if repeated frequently must eventually exhaust the battery unless a great deal of driving is done in the meantime.

Two things are responsible for the starting troubles of the last year or two—low grade gasoline—and the high efficiency carburetors that are now built for the development of power at the expense of easy cranking.

It would be almost impossible to start many of the present day engines with the old hand crank.

This is one of the revolutionary things that the Delco system has accomplished. It has made possible the use of present day low grade gasoline—and has permitted carburetor adjustments that greatly increase the efficiency and economy of operation.

But in accomplishing these things the Delco system has taken upon itself a hard job during these cold winter months.

There is a short cut to easy starting, however, that has now been provided for by most motor car manufacturers.

A little device has been placed on the steering post—or on the dash—that when opened shuts off the air supply in the carburetor, draws a rich mixture into the cylinders, thus choking the engine and causing it to stop.

It is then ready for starting almost instantly.

The whole secret of easy starting, then, is in the stopping.

When ready to stop, simply open the strangler and let the engine choke.

Then shut off the ignition—allowing the strangler to remain open.

Don't forget to shut off the ignition—1915 Delco ignition is provided with a little buzzer that is intended simply as a reminder to shut it off after the engine has stopped.

In starting—turn on the ignition, and start the engine in the usual way.

The engine will fire almost instantly.

Then gradually reduce the richness of the mixture by shutting off the strangler—and your car is ready for business without any exasperating delays—and better still, without any excessive drain on your storage battery.

Delco equipment will start any car that can be started by cranking. The Delco generator will keep the battery charged under any ordinary driving conditions—but the efficiency of both battery and generator can be greatly conserved by attention to this simple little matter of so stopping the car as to make starting easy.

At the same time it is a wonderfully satisfying sensation to be able to jump into your car in zero weather, press the starter pedal and be away almost on the first turn of the motor.

There are today 195,000 owners of Delco equipped cars to whom this message is especially directed. It will prove equally useful to thousands of others who have not YET come into the Delco family.

$1200

for this Packard—five passenger touring car

1912 model, 6 cylinder, equipped with top, glass front, Warner autometer, bulb horn, seat covers, right hand drive, full equipment of lamps, fore doors, tools, etc. It is painted red and black. Our price: $1200.

H. Paulman & Co
2420 Michigan Blvd.

Power—Style—Price

You said—"If I can find a six-cylinder car at least 50 H. P. and 125-inch wheelbase, with a Continental motor, with a Gray & Davis lighting, starting and ignition system, other parts to be well and favorably known, a good looking streamline body, ample leg space, room for seven passengers, weight not over 2900 pounds—if I could get such a car at $1495—that's the car I would buy."

It's here—$1495 Enger Light Six

"Built like a greyhound"

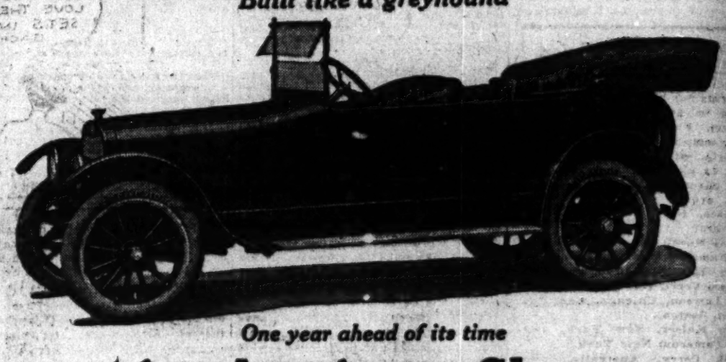

One year ahead of its time

At the Auto Show

Visiting dealers, car owners—the man who is buying his first car—you are all cordially invited to call at our exhibit at First Regiment Armory and inspect the $1495 Enger Light Six from radiator to rear axle.

This is the car you said someone would build some day—so before you decide on any car at least investigate the Enger Light Six selling at $1495—with all the class and finish of other cars selling for a great deal more money—backed by a manufacturer who has the highest possible commercial rating obtainable in Dun's and Bradstreet's.

See the Enger Light Six.

Harry Newman will be at the show, or showroom, to greet his numerous dealer friends.

The Western States Automobile Co.

2515 Michigan Ave. **Calumet 783**

The Owen Magnetic

The Car With a Thousand Speeds Is This Year's Motor Car Sensation

The Electric Transmission was the great attraction at the New York Show this year. It means the end of gear shifting. It does away with the clutch. It replaces four speeds with a thousand speeds, under electric control.

It gives to a gas car, with its unlimited mileage, all the advantages of the electric.

Years of tests have proved this feature faultless. It has been tried out under every condition. It has won in every comparison with old-type cars. A single big car with this electric transmission has run 150,000 miles. There is no possible question about it.

Its inventor is Mr. Justus B. Entz, for thirty years a leader in electrical engineering. The builder of the Owen Magnetic car is Mr. R. M. Owen, who for 17 years has been a big factor in Motordom.

What we have done is to complete the electrification of the gasoline motor car.

Without adding any parts to the present electric lighting and starting apparatus, our system includes an electric transmission of a thousand speeds and electric brake, replacing the old lighting and starting system and eliminating the fly wheel, clutch and clutch pedal, transmission gears and shifting lever.

Consider what this means. A little lever on the steering wheel starts and controls the car. It starts the gasoline motor. Then it starts the car without jolt or jerk. It takes you from the lowest to the highest speed by moving about three inches. It also acts as a powerful magnetic brake.

This is all done through one little control lever, without taking the hand from the wheel.

There is no clutch in this transmission. The only connection between the driving wheels and the engine is magnetism acting through air space. Shocks cannot be conveyed either way.

There is no gear shift. There is no fly wheel. The electric motor takes its place. There is no separate starting and lighting system. This one electric unit serves for all. There are less parts and less complications than in the cars you know.

The Owen Magnetic glides from one speed to another. There are no intermissions. The power is never disconnected. Compared with the clutch and gear shift cars, the motion is like flying.

As a smooth-running car, no other car built comes in range of this. Real smoothness is impossible with a clutch and a gear shift, with direct connection between the driving wheels and the engine.

A New-Type Car
With a Thousand Speeds
No Clutch to Operate
No Gears to Shift
A Gas Motor Car
With Electric Transmission

This new-type car differs from old types in respect to transmission only. Its motor is a powerful Six. But the power is applied and controlled as it is in an electric car. A million machines are operated today on exactly the same principle. But the Owen Magnetic shows its first application to the operation of an automobile.

Nothing more interesting is shown this year. It means a revolution. We intend to license this transmission, so next year other cars may show it. Now you can see it in the Owen Magnetic alone, and only 250 of these cars will be built during the present season. They are for men who want new things first, and who desire a degree of exclusiveness.

A chassis is kept in constant operation at address below. Road demonstrations will be made by appointment.

On Exhibit in Our Showroom

R. M. OWEN & CO., 1223 S. Michigan Ave.

SPRINTS INAUGURATE REVIVAL OF CYCLE RACES HERE

MADDEN LEADS AMATEURS IN TWO CONTESTS

Champion Kramer Victor in Special Match with Iver Lawson.

GRIND BEGINS TONIGHT

Starters in Bike Grind.

At Dexter Park pavilion tonight the first six day bicycle race held in Chicago in nearly twenty years will start. Fourteen teams, representing some of the best riders in the world, will be sent on their way at 11 o'clock. Mayor Harrison is advertised as the starter. Special events will precede the long race, for which the team entries are:

Jimmy Moran, Boston, and Reggie McNamara, Australia.
Oscar Egg, Switzerland, and Francesco Verri, Italy.
Iver Lawson, Chicago, and Eddie Root, Boston.
Harry Kaiser, New York, and George Cameron, New York.
Frank Corry, Australia, and Torrance Carman, Jamaica.
Joe Kopsky, New York, and Sergt. Colombato, Italy.
Julian Provost, France, and Rudolphe Rudi-Russe, Austria.
Victor Linart, Belgium, and Marcel Dupuy, France.
Gordon Walker, Australia, and Eddie Madden, Newark.
Bob Walthour, Atlanta, and Jonas Bedell, Lynbrook, L. I.
Gus Wohlrab, Jersey City, and Martin Ryan, Newark.
Worth Mitten, Davenport, and George Wiley, Syracuse.
Peter Drobach, Boston, and Charles Piercey, Australia.
Herman Hansen, Denmark, and Herman Anderson, Denmark.

BY WALTER H. ECKERSALL.

Eddie Madden, representing the Bay View A. C. of New York, celebrated the revival of the bicycle race game in Chicago last night at the Dexter Park pavilion by winning the one and three mile amateur handicap races on the program of events preliminary to the start of the six day grind tonight.

Although the easterner had to give away large allowances, he won his heat handily in both contests. In the final race he used real generalship and near the finish jumped " his opponents unexpectedly. Once he secured the pole he kept it despite all attempts of other contestants to take away this advantage.

Kramer Wins Match Race.

Frank Kramer, for fourteen years speed champion of America, retained his title in a match race, two out of three heats, with Iver Lawson of Chicago. The champion won the first heat in easy fashion, but Lawson took the second trial after a close and interesting duel by half a wheel length.

The final and deciding heat was an interesting race. Each alternated in taking the lead and both used every trick of the game to gain an advantage. In rounding the east turn on next to the last lap, Kramer swung high and came into the stretch with a terrific burst of speed. Lawson was caught unawares, and before he could pedal faster Kramer secured the pole and held it to the finish.

Veteran Walthour Stars.

Although the amateur and professional races were interesting, the motor paced one mile event was the contest which brought the crowd to its feet. The race was run in two heats. In the first trial Walter Linart of Belgium defeated Worth Mitten of Davenport by two laps, and in a second heat Bobby Walthour of Atlanta, 45 years old, the oldest rider in the six day race, defeated George Wiley of Syracuse by half a lap.

In the final heat Walthour, paced by a motor motorcycle, soon gained a commanding advantage over the Belgian, who freely set the pace for his motorcycle. Chiggering to his pace, Walthour lapped his opponent three times before the last lap.

Summaries of Races.

ONE MILE HANDICAP—AMATEURS.

First heat—Won by F. Drobach, Boston A. C., scratch; Kockler, Chicago, 50 yards, second; Kays, Chicago, 40 yards, third. Time, 2:19.

Second heat—Won by Weber, Newark A. C., scratch; Karels, Chicago, 140 yards, second; Chicago, 60 yards, third. Time, 2:06.

Third heat—Won by Madden, Bay View A. C., scratch; White, Chicago, 85 yards, second; Chicago, 65 yards, third. Time, 2:07.

Final heat—Won by Madden, Bay View A. C., scratch; Weber, Newark A. C., scratch, second; F. Drobach, Boston A. C., scratch, third; Chicago, 50 yards, fourth. Time, 2:05.

ONE MILE HANDICAP—PROFESSIONAL.

First heat—Won by Dupuy, France, 40 yards; Egg, Switzerland, 10 yards, second; Cox, New York, 20 yards, third. Time, 2:07.

Second heat—Won by P. Drobach, South Boston, 10 yards; Verri, Italy, scratch, second; Hansen, Denmark, 40 yards, third. Time, 2:04.

Third heat—Won by Provost, France, 55 yards; Anderson, Denmark, 45 yards, second; Cox, New York, 20 yards, third. Time, 2:03.

Final heat—Won by Dupuy, France, 40 yards; Provost, France, 55 yards, second; Anderson, Denmark, 45 yards, third; P. Drobach, South Boston, 10 yards, fourth. Time, 2:02.

Three mile match race between Frank Kramer of East Orange and Iver Lawson, Chicago, best two in three heats. First heat—Won by Lawson. Time, 2:41 3-5. Second heat—Won by Lawson. Time, 2:27 1-5. Final heat—Won by Lawson. Time, 2:32 1-5.

FIVE MILE MOTOR PACED RACE.

First heat—Won by Linart, Belgium; Mitten, Davenport, second. Time, 8:02.

Second heat—Won by Walthour, Atlanta; Wiley, Syracuse, second. Time, 7:51 2-5.

Final heat—Won by Walthour, Atlanta; Linart, Belgium, second. Time, 7:50 2-5.

THREE MILE OPEN AMATEUR.

Won by Madden, Bay View A. C., scratch; Weber, Newark A. C., scratch, second; F. Drobach, Boston A. C., scratch, third; Kockler, Chicago, 50 yards, fourth. Time, 7:48.

FIVE MILE OPEN PROFESSIONAL.

Won by Verri, Italy; Corry, Australia, second; Egg, Switzerland, third; Kaiser, New York, fourth. Time, 17:03.

SOMEBODY IS ALWAYS TAKING THE JOY OUT OF LIFE.

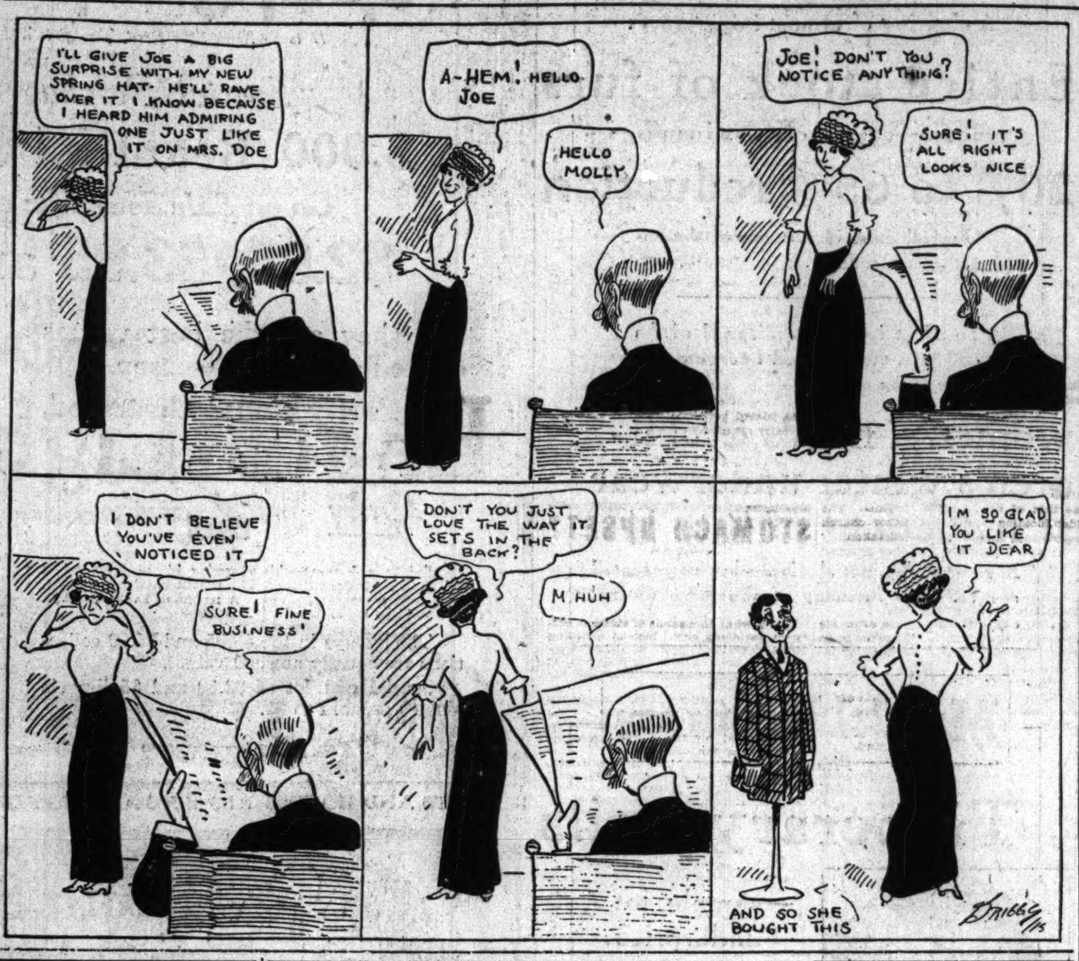

CHIFED MANAGER BIDS FOR BODIE

Tinker Wants Ping Unless Slugger Has Signed with Coast Club.

BY JAMES CRUSINBERRY.

If Ping Bodie hasn't already signed an ironbound contract with the San Francisco ball club, he still may perform before Chicago fans. Manager Tinker of the local Federal league team wired the "fence buster" last night after talking the matter over with President Weeghman. Tinker simply asked Ping if he was in a position to talk business, and if so to wire his terms for two years.

A report from San Francisco yesterday said that Bodie had signed a contract with the Seals, so Weeghman and Tinker may be disappointed in their plan of "saving" Ping to the Chicago fans.

Tinker figured that Ping would help his club because of the need of the north sider for a right handed hitter. At least the former Sox clouter could be used when left handed pitchers are pitted against the north siders.

Think Bodie Is Drawing Card.

Both Tinker and Weeghman also figured that Bodie would be a drawing card, not only on the north side but all over the Federal league circuit, because of the wide publicity he got while attempting to star on the White Sox team. Also there are some short fences in the Federal league parks and Ping is liable to break up any ball game with a blow over the wall if that wall happens to be a bit close to the home plate.

Tinker announced the signing of a young right handed swatter named Bert Baumgartner, who will be taken on the spring trip to be tried out as an outfielder.

Seeks Name for Federals.

President Weeghman of the Feds faced a problem yesterday that he couldn't solve, so he has called upon the Chicago fans for help. He intends to order new uniforms for his players next week and he wants the nickname of his team across the shirt front. But he doesn't know what name to give them. Weeghman doesn't like Chifeds. For one week, or until Feb. 3, he will receive letters from fans suggesting names. They may be sent to his office in the Otis building.

From the names received Weeghman will pick one which appeals to him and present the fan who suggests it with a season pass to the north side park for himself and family. Should a name be chosen that is suggested by more than one writer, the one who gets his suggestion there first will be the one to get the season pass.

It was learned last night that a committee of business men from Cincinnati had called upon President Gilmore of the Federal league club in that city. The names of the Cincinnati men were not announced, but it was said that they had enough capital pledged to swing the deal.

Gilmore Goes East Today.

President Gilmore will leave today for the east to attend the meeting of the promoters of the proposed new minor league in that section announced that a meeting of his club owners had been called to take place in New York on next Wednesday. The schedule for the coming season will be adopted and other matters of minor importance will be taken up. Johnson will leave for Gotham tomorrow and will be there Saturday, when he expects Col. Ruppert and Capt. Huston to take over formally the stock of the Yankees.

Cub Sale Rumor Revived.

Another rumor that the Cubs are about to be sold was spread about town yesterday. The name of Charles McCullough was mentioned, as it was known that he went to Cincinnati not long ago and made a definite offer to get long ago and made a definite offer to Charles P. Taft. It was said he was ready to pay down $600,000 for the club. It also was said that Taft set a price of $1,200,000, so if these figures are correct there was a difference of $700,000 between the two parties. Under those conditions it would seem that some other party must be the next prospective buyer.

Trainer Fred Hart of the Cubs signed a new contract to continue in his position for the next three years. Hart asked for a raise in salary because he declared he wasn't paid nearly as much as other trainers in the league. The raise was given him without hesitation, as his work has been most satisfactory.

In the Wake of the News

By RING W. LARDNER

THAT REMINDS ME.

THE managers and pitchers for whom Ping's ill-judged throws or stationary base-running lost ball games probably n ot liked the fence-buster as much as the rest of us did. The bugs were wild about him, generally, because he hit 'em far when he hit 'em and because he was very evidently an ecentric. The other players loved him because there was no story so impossible, no practical joke so old, that Ping wouldn't fall for it. The reporters treasured him because he was good for columns of stuff, mostly insulting, and never really got mad at them for printing it. You could call him anything from a bonehead down without fear of having him beat, or threaten to beat, your block off.

Deprived of Ping, the Sox fans will uncover another idol and probably be satisfied. The scribes will pick on some less good-natured athlete and be verbally abused for what they write; but they're accustomed to occasional outbursts of temper on the part of supersensitive heroes, and they won't mind much.

But unless a new Bodie is among Mr. Rowland's captives the players, and the scribes, too, will find less enjoyment in their travels than before.

* * *

It was related in yesterday's paper how Ping fell for the old telegram gag—the message received in Cleveland telling him of his release to San Francisco. He fell for it despite the fact that ball players are never given that sort of news in the summer time by telegraph. It is one of the manager's unpleasant duties to tell them face to face.

That "joke" nearly broke Ping's heart. But the joy of learning that the message was a fake more than made up for the grief that attended his reception of it. A gag pulled on him in St. Louis worked the other way—the joy came first and the sorrow afterwards.

Somebody was running a popularity contest in Chicago. Some valuable present, an automobile if we remember correctly, was to be given to the Chicago Cub or White Sox player who received the most votes from the fans.

The Sox were playing a series in the Browns' alleged stronghold. Ping's mates were shy of entertainment one night, so they framed another telegram which told that he had won the contest and that an automobile would be presented to him on his return to Chicago. A man had to hate himself considerably to believe a thing like that, particularly when the man was only a yearling in the league. Well, Ping swallowed it whole and got an earful of information from the others about what he could do with the costly gift if he didn't want to keep it himself, how to run it—yes, it was a car—how much a garage would cost, etc. The awakening was painful, but Mr. Bodie, although he knew the identity of the culprits, never spoke of busting them in two.

* * *

Then there was an off-day in Boston and a poker game at the hotel. Matty McIntyre and two reporters, having dined, entered the room just as the game was breaking up for the participants' evening meal. Ping and Jim Block were losers and didn't want to quit. Neither did they care to miss a feed at the ball club's expense. They left, however, with the rest, on the understanding that they, Ping and Jim, would eat hurriedly and return for a five-handed game with Matty and the scribes.

During their absence the plot was hatched. When they reentered the room Matty McIntyre was nonchalantly tossing a ten dollar bill into the pot, which already amounted to fifteen dollars. One of the reporters, who had two queens, looked long and carefully at his hand and then called the ten dollar bet. It appeared that Matty was bluffing and the reporter won the pot.

Ping and Block stared with mouths agape.

"All right, boys," said Matty. "Now we can make it five-handed."

"Not for me," said Ping. "Not that kind o' game. You fellas must think I'm John L. Morgan or somebody."

And with that he beat it.

He had actually believed that a baseball writer would or could call a ten dollar bet with a pair of queens.

Block stuck around and soon a couple of others came in. Then the "big money" was pooled and returned to its owners and the regular two-bit battle resumed.

MAY SET RECORD IN SKI CONTEST

Ski jumpers who compete in the annual tournament to be held by the Norge club at Cary, Ill., on Sunday will have a chance to break the world's record. This and the fact that nine of the best professional ski performers in the country has entered was made known yesterday. In order that a new record may be set the club officials have made a change in the slide at the take-off.

One of the features will be a run for women skiers. It will be a long distance event. The number of entrants received up to last night was eight. It will be the first event for women ever held at Cary.

Seven professional jumpers will contest in the longest standing jump event. The entry list announced last night follows:

Professionals—Ragner, Omtvedt, Chicago; Oscar Gunderson, Lars Haugan, Chippewa Falls; Anders Haugen, Thorleif Knudsen, Milwaukee; Ering Landwick, Mount Horeb; Axel Henriksen, Duluth; Hans Andersen, Virginia; Barney Reilley, Blair, Wis.

Amateurs—Sigurd Borgesen, Duluth; Gilbert Hagens, Mount Horeb; John Guttermesen, Einar Bakke, Beloit; George Campen, University of Wisconsin; Hans Hansen, Minneapolis; Trygve Sand, Alfred Nelson, Stoughton; Einar Jensen, Ed Andersen, George Ostensen, Nels Ruud, Hans Ruud, Fred Bruun, Arne Sletner, Terje Jensen, Kirsten Jellum, Frank Olsen, Trygve Schou, Einar Congell, Christ Bjorke, Chicago; Sven Wethaven, Milwaukee.

The officers in charge of the tournament are: President, John F. Engedahl; secretary, Michael L. E. Jensen; treasurer, Terje Jensen; and Aksel Husby, Thorlief Narup, and Arne Engedahl.

WOMEN AT SPORTS CLUB.

Officials of the Sportsmen's Club of America were hosts to the women's auxiliary, which held its first meeting at the club last night. President James A. Pugh and Vice President William Hale Thompson welcomed the women. The latter telling of the aim of the club. Dr. Salem E. Pittock, president of the women's auxiliary, announced that classes in fencing, gymnastics and indoor golf would be formed and that a swimming class would be started in the summer. The girls of Seward Park gave a musical drill.

Sporting News Notes.

The Maywood Presbyterians and First Baptists indoor baseball teams will meet in the latter's gymnasium tonight.

The Training A. C. and Maplebrook indoor nines will meet tonight at Brentano school, Fairfield and Schubert avenues.

Manager Walter Crowdus of the Rothschild course announces that the qualifying round for the invitation golf tournament will be played today. The first match rounds will be played tomorrow and the finals on Saturday. The event is open to all Chicago amateurs.

The Kunts-Remmler cup was won by Nickel Gratten in the race for free football trousers at the Garfield park speedway yesterday. Nickel Gratten, driven by Dr. McEvers, won in straight heats from Venecious and Lucile Togo. The ice course was in excellent condition.

Ridge Park Greens want games with fives averaging 125 to 130 pounds for Friday evenings at their home gymnasium. The Midgets would like to hear from 95 to 100 pound teams. Address Instructor, Ridge Park, Ninety-ninth street and Longwood drive, or phone Beverly 1885.

By defeating Medill, 19 to 11, Harrison won the Chicago high school checker championship. The tournament has been in progress ten weeks. Harrison had a grand total of 209, Medill being second with 187. Other scores were: McKinley, 181; Marshall, 129; West Pullman, 118; Crane, 104; Austin, 81; Lane, 63; Lake, 39. Harrison will play Morgan Park, suburban champions, at Harrison today.

WILSON "Y" SWIMMERS BEAT LANE TANK TEAM.

Swimmers of the Wilson Avenue Y. M. C. A. defeated the Lane High school tank team in a dual meet at the Wilson avenue tank last night by a score of 46 to 21. R. Ferguson of the Y. M. C. A. team won the 220 yard free style. His time was 3:06. The Y. M. C. A. men won five of the eight events on the card, one of which was a 160 yard relay race. Lane won the fancy diving contest and the 100 yard free style. Ferguson of the Y. M. C. A. team and H. Levi of Lane tied in the forty yard breast stroke.

LOYOLA TOSSERS WIN TWO GAMES

Defeat De La Salle Majors and Minors in the Catholic "Prep" League.

Loyola academy basketball teams registered a double victory in the Catholic High school league at Loyola yesterday, trouncing De La Salle teams in both ends of a double header. The home heavies won, 24 to 13, and in the lightweight game the score was 24 to 17. Coleman featured for the Jesuits in the major clash with three baskets and four one-counters. Moran duplicated that performance in the midget game. Lineups:

Loyola [24].	B	F	P	T
Corcoran, rf	2	0	0	0
McCarthy, lf	3	0	0	1
Coleman, c	3	4	2	0
Loftus, rg	1	0	0	0
Fouse, lg	1	0	2	0
Kullman, c	1	0	1	0

De La Salle [13].	B	F	P	T
Epperson, rf	0	0	0	0
McCarthy, lf	2	0	0	1
Keegan, c	1	0	0	0
O'Malley, rg	2	0	3	0
Mackin, lg	0	1	0	0

LIGHTWEIGHTS.

Loyola [24].	B	F	P	T
Moore, rf	3	0	0	1
Cunningham, lf	1	0	0	0
Moran, c	3	4	0	0
Melican, rg	2	0	1	0
Triechler, lg	1	0	1	0

De La Salle [17].	B	F	P	T
Carmody, rf	2	3	2	0
McCanna, lf	0	0	0	0
Lain, c	0	0	1	0
Mullaney, rg	1	2	0	1
O'Neil, lg	0	0	0	0

MORGAN PARK ACADEMY BEATS HYDE PARK FIVE.

In a close and interesting game Morgan Park academy's basketball team defeated Hyde Park yesterday at Morgan Park, 23 to 15. The score at half time was 10 to 7 in favor of the academy five. Stevens starred for Morgan Park and Gorgas did the best work for the high school quintet. Lineup:

Morgan Park [23].	B	F	P	T
Stevens, rf	2	0	1	
Elsaser, lf	3	0	1	
Pitts, c	1	0	3	0
McMartin, rg	0	0	2	3
Muentsch, lg	2	4	2	0

Hyde Park [15].	B	F	P	T
Parks, rf	1	0	2	0
Angers, lf	1	0	4	0
Gorgas, c	1	0	1	0
Gentes, rg	1	0	2	4
Doran, lg	0	0	2	1

WHITE STARTS FOR CHICAGO.

New York, Jan. 27.—[Special.]—Charley White, disappointed and still ill, left for Chicago tonight at 5:30 o'clock. White had hoped he would be able to fight Welsh on Feb. 9, but Promoter Jimmy Johnston advised him to go home and drive the fever out of his bones. Reluctantly Charley packed his luggage and took the flier westward.

JOE BISHOP STOPS HAMMER.

Hammond, Ind., Jan. 27.—[Special.]—In the first round of a scheduled ten round fight at West Hammond Joe Bishop knocked out Dick Hammer with a left hook to the chin. They fought at 120 pounds. Both are East Chicago boxers.

NOTES OF THE PUGILISTS.

New York, Jan. 27.—Frankie Callahan, the Brooklyn fighter who recently knocked out Joe Rivers, today announced he had signed to meet Sammy Robideau, Philadelphia lightweight, in an eight round bout here on Feb. 11, at 133 pounds ringside.

Akron, O., Jan. 27.—The Welsh-Griffith bout here on Feb. 1 will be staged without ministerial opposition. The ministers today confirmed the report that they would cease to oppose the scheduled bout, but intimated they would actively enter politics in the next election to elect an anti-boxing mayor.

Detroit, Mich., Jan. 27.—[Special.]—Frank Brennan shaded Freddie Hicks in their eight round bout at Windsor tonight in a slow, uninteresting mill.

VILLA PROMISES PROTECTION TO FIGHT PATRONS

Mexican Leader Guarantees Safety to Visitors at Big Ring Battle.

El Paso, Tex., Jan. 27.—[Special.]—Ring fans of the United States who fear danger may accompany the invasion of Mexico at the time of the battle between World's Champion Jack Johnson and challenger Jess Willard at Juarez on March 6 need have no worry on that score, according to information given out today at the headquarters here of Jack Curley, promoter of the contest.

Several letters have been received asking if the southern republic can be visited with safety. In answer to this question Promoter Curley today gave out a communication from Gen. Francisco Villa in which the Mexican military leader states that he can assure all the protection necessary.

Guarantees Protection of Visitors.

The text of the letter follows:

"In view of the benefits to be derived by the City of Juarez from the Johnson-Willard world's championship boxing contest, I hereby invite you to use the race course in the City of Juarez as a location for said contest.

It gives me pleasure to guarantee you all the protection that you may desire and to assure you of a hearty cooperation of the officials and citizens of Juarez. You will not be expected or asked to pay any fees whatsoever to any civil or military official for this concession, as the benefits to be derived from the same are sufficint in themselves.

I also invite either or both of the principals to maintain their training quarters in the City of Juarez, or vicinity, and guarantee that they will not be molested, taxed or interfered with in any way by any civil or military authorities under my juriadiction."

Willard's Camp Not Ready.

With Jess Willard already here and Jack Johnson expected at Juarez within the next two weeks, this border town is beginning to bristle with excitement, although the actual battle at Juarez is more than a month away. The big Kansas cowboy-fighter will have to confine his training efforts for a few days to hikes along the roads for his camp, located at Toleta, eight miles from the center of El Paso, hasn't been finished. Willard had planned to move today, but was disappointed on learning that this would be impossible.

Willard will continue to live at an El Paso hotel until the camp is finished, but in the meantime he will grind out miles in roadwork to condition himself for the harder work to follow when he goes to his camp.

There is a feeling here that Willard has a great chance to dethrone the negro champion, for it is believed that the colored fighter's time for defeat has arrived. The fact that many experts have jumped into print with stories picking the cowboy as a sure loser is declared to be a good omen by Promoter Curley, who made answer to some of these critics today.

RITCHIE TO FIGHT WELSH AT NEW YORK MARCH 11.

New York, Jan. 27.—Jimmy Johnston, matchmaker of the Madison Square Garden Athletic club, finally has clinched a match between World's Champion Freddie Welsh and Willie Ritchie, the boy whom Welsh defeated for the title. The contest will be staged here on March 11. Johnston has been angling for the match for a long time and closed it after talking with Ritchie over long distance telephone at San Francisco. Ritchie is to receive $6,000 for his end.

BOXERS MAY INVADE SOUTH.

If negotiations already started are carried out successfully Chicago amateur boxers will compete against New Orleans talent in an intercity tournament to be held in the Crescent City. Secretary Essig of the Sportsmen's club has started the ball rolling by sending a challenge to the Young Men's Gymnastic club of the southern city. In answer he received a telegram stating that the board of directors of the gymnastic club had taken up the matter and would make a decision within a day or two. If the meet is arranged it is planned to have the boxers aboard the Sportsmen's club special, which leaves for New Orleans on Feb. 13.

CADETS BEAT CRANE FIVE.

Northwestern Military academy scored a victory over Crane Tech at Highland Park yesterday, 32 to 16. The north shore cadets performed better than in any other game this season, good teamwork and close guarding being a feature. The score at half time was 16 to 10. Wyeth starred with nine baskets. Cobb and Henderson were the best performers for Crane. Lineup:

Northwestern [32].	B	F	P	T
Goode, rf	3	0	3	1
Greenlaw, rf	1	0	0	0
Hamilton, lf	1	0	0	1
Wyeth, c	9	0	0	0
Henderson, rg	0	0	0	1
Cobb, lg	1	2	0	1

Crane Tech [16].	B	F	P	T
Eisner, rf	1	0	0	1
Levison, lf	1	4	0	0
Lahl, c	2	0	0	1
Colter, rg	0	0	0	1
Alberg, lg	1	0	0	0

ON BASKETBALL FLOORS.

The Francis Parker High school easily defeated the Harvard five in the former's gymnasium, 21 to 4. False made six field baskets.

The Seward Park heavyweights defeated the First Baptists at Seward Park, 38 to 21. The play of Fond and Jensen featured.

The Illinois A. C. five will meet the Rapp Tigers of Peoria tonight at I. A. C. gymnasium. In the curtain raiser Cornell Juniors of Armour Square will meet the West Side Brown Seconds.

Hull House Meteors smothered the Englewood Presbyterian five at Hull house, 45 to 20. Wolfe led the sharpshooting with eight baskets, and O'Rourke registered seven.

OTHER LOCAL GAMES.

N. E. Maroons (formerly Central Maroons), 28; Hamlin Park Triangles, 2.

Hamlin Clippers, 42; Adelphi, A. C., 19.

Seward Park 105 pounds, 32; Eckhart Park, 18.

West Side Y. M. C. A. Dardans, 34; Dodges A. C., 13.

Boxing Gloves for White House Baby.

[BY A STAFF CORRESPONDENT.]

WASHINGTON, D. C., Jan. 27.—Special.—Boxing promises to resume its place as one of the favorite sports at the White House. Francis Sayre, grandson of President Wilson, today received a set of boxing gloves from Mike Donovan, former pugilist and present athletic instructor in New York.

Although he is not yet a month old Francis crowed delightedly when he set his eyes on the miniature "mitts" and is alleged to have beckoned to his grandfather to come within sparring distance.

Donovan formerly was boxing instructor to President Roosevelt and his sons. He sent a note to the White House baby expressing his hope that the youngster would grow up into a sturdy man and a credit to his grandfather.

Pugilistic Pointers.

Harry James has taken over the management of Johnny Ritchie of South Chicago, who mills at 116 pounds.

Jimmy Brady, the elongated featherweight, and "Young Spike" Kelly have been matched to contest twenty rounds at Bay City, Mich., on Feb. 4. The weight will be 128 pounds.

Ad Wolgast arrived in Chicago last night to start training for his fight with Joe Mandot at New Orleans. The "Bearcat" intends to don the mitts today at Forbes' gymnasium.

Jack Heinen, the local heavyweight, has been engaged to assist Jess Willard in preparing for his battle with Jack Johnson at Juarez, Mexico, on March 6. Heinen will leave for the training camp at El Paso in about a week.

Dan Hayes, the former amateur middleweight champion, and Eddie Nearing are going to get a chance to muss each other up on Feb. 5. They were matched yesterday to settle their little argument in private, over the ten round route.

Promoter George Tully of Kenosha has failed to land Johnny Ertle of St. Paul as one of the performers for his all-star show, to be staged Feb. 15. Ertle refused to make 118 pounds for Frankie Conley, and Ruby Hirsch of Chicago has been secured to take his place.

Larney Lichtenstein, manager of Jimmy Clabby, yesterday announced that the Hammond scrapper would fight in New Orleans on March 3 before the club operated by Dominick Tortorich. It will be a twenty round bout, and Clabby's opponent will be either Mike Gibbons or "Young" Ahearn of Philadelphia. Clabby is to be given a guarantee of $3,000 and a privilege of 20 per cent of the gate.

Harry Forbes will stage the tryouts in the intercity amateur bouts between Chicago and Milwaukee at the Clark street gymnasium Saturday. It is practically cinched that the local glove wielders will have a lot of "exercise," for Forbes practically has arranged for two series of contests, between the local boys and those of Cincinnati and Columbus, O., next month.

Harry Forbes will take three of his amateurs to Cleveland tonight for the final matches of the Central A. A. U. tournament tomorrow night. Burt Wideman is the representative in the 158 pound class, Frankie Gibbons will box in the 115 pound division, and either Lawrence Rice or Frank Fuks will appear in the contests for 135 pounders. The competition for heavyweights has been declared off.

'GUNBOAT' SMITH TRIMS LEVINSKY

Former Sailor Wins 13 of 20 Rounds at New Orleans.

New Orleans, La., Jan. 27.—[Special.]—"Gunboat" Smith won a decision over Battling Levinsky tonight before a small crowd in the Greenwall theater, Promoter Tortorich losing money on the battle. Smith won thirteen of the rounds, Levinsky four, while three were even. Referee Dick Burke's decision was popular.

Smith fought in slashing style and started out like he was going to make short work of Levinsky. He won the first, second, third, and fourth rounds handily, but Levinsky coming out of his shell and showing wonderful infighting captured the honors in the fifth and sixth. The seventh was even, while Smith won the eighth. The ninth was even, but Levinsky won the tenth and eleventh. From then until the nineteenth Smith won every round, the nineteenth being even, when Levinsky, fighting desperately, showed a wonderful reversal and came back like a wild cat at his man, making him miss repeatedly and landing hard blows to the body and jaw. Smith won the twentieth round by a shade, Levinsky finishing strong.

Smith fought like a demon throughout, resorting to his backhanded punch on any number of occasions. He landed hard rights to the jaw and rocked Levinsky in the eighteenth round, the crowd calling for a knockout. Levinsky showed wonderful aptitude at infighting, but Smith made the fight one at long range and planted left and rights on the body and jaw almost at will, Levinsky seeming afraid of the heavier man at long range.

A most remarkable exhibition of the night was that of Jimmie Ward, who knocked out "Kid" Burns in a half minute of fighting in one preliminary, and Battling Harrison in a minute and a half of fighting in another preliminary.

BASEBALL BREVITIES.

San Francisco, Cal., Jan. 27.—Harry Hellman, utility man with Detroit last year, was signed today by San Francisco.

New York, N. Y., Jan. 27.—Robert B. Ward of the Brooklyn Federals today announced that Bill Bradley, last year's manager of the Brooklyn Feds, had been given outright to Kansas City.

Durham, N. C., Jan. 27.—After a conference today with Manager Moran of the Philadelphia Nationals George Whitted, utility fielder, announced he would remain with the Boston Braves. He said he and Moran had discussed a transfer to Philadelphia, but could not agree on salary.

CHALMERS TEAM AGAIN AVERAGES OVER THOUSAND

City Leaguers Mark 1,004 and Take Three Straight from the Lipmans.

The Chalmers bowling team of the City league for the third time in the last three series of the league schedule hung up an average of better than 1,000. In the series last night against the Lipmans they marked up 1,004 for a whitewash, with three men on the team averaging better than 200.

Ed Blouin led in the onslaught of the pins with a rating of 215 2-3. Harry Steers followed at his heels with two pins less. Fred Thoma was the third high man with 206 1-3. The Planters broke the tie for the leadership of the league by winning two games from the Bell Tailors, while the Mendels, who have been sharing first honors with them, dropped back a game by losing the odd to the El Rectors. Scores:

CITY.				LIPMANS.			
CHALMERS.							
Blouin	218	200	196	F. Bruck	169	179	183
Steers	176	209	215	Cook'our	198	174	178
Thoma	190	206	238	Lipman	191	146	204
Collier	162	167	176	Kral	204	142	204
Boife	218	191	195	Graf	159	150	159
Totals	970	1024	1016	Totals	931	880	955
Mendels	863	904	881	Hasnlys	987	891	1004
El Rec's	864	915	916	Tropfer	858	883	1009
Bell Tail	925	981	947	Jose Gons	870	817	897
Ht. Plant	976	1016	985	Plemers	939	993	854

BERGER.

BOHANS.				BAUER & BLACKS.			
Kind	144	209	220	Shannon	205	224	224
Friend	176	190	204	Lillig	192	159	199
Ely	165	168	172	H'bman	166	214	187
Kelly	146	200	191	M'D'nald	176	208	204
Smith	213	171	226	N. Bruck	165	197	180
Totals	828	938	1013	Totals	894	1027	976

BRYN MAWR.

GIBSON.				COLONIALS.			
Classen	213	210	190	Bernier	178	156	167
Steele	156	178	228	Kimball	187	144	196
Hesly	245	195	179	Born	160	193	188
Lutsch	186	194	193	Gall	188	206	179
Trader	221	191	170	Blocker	193	193	193
Totals	1008	968	960	Totals	869	877	943
Cress'is	889	927	906	Bryn M'r	880	869	949
Sir Ch'as	967	832	893	Lafayers	804	894	973

ROLL 1,062 IN CLUB TOURNEY

H. C. Parsons and W. D. Dubridge rolled into the lead in the doubles of the intercluh bowling tournament at the Illinois Athletic club last night with a total of 1,062. Dubridge also took first place in the singles with a total of 574. E. Kennealy and B. Wallace were right behind Parsons and Dubridge with 1,058, and Langston and Lamson ran third with 1,053. R. C. Timm was second in the singles with 565, and W. A. Lamson third with 563. The tournament will continue this afternoon and evening at the same club.

TRAININGS WIN 17 IN ROW.

Training A. C. won its seventeenth straight indoor game last night when it beat the Villa A. C. at Stanford Park, 8 to 1. The game went seven innings. Score:

Training A. C.	1	3	0	4	0	0	*	—	8	12	0
Villa A. C.	1	0	0	0	0	0	0	—	1	5	0

Batteries—Kaufman and Gill; Seibert and Maager.

GETS WAIVERS ON BRAVES.

Boston, Mass., Jan. 27.—[Special.]—President Gaffney of the Boston Braves has secured waivers on Outfielder Mann and Third Baseman Deal, who have been holding out for better terms.

CHICAGO DOG TAKES PRIZE.

Grand Junction, Tenn., Jan. 27.—La Beatta, a pointer owned by F. M. Stephenson of Chicago and handled by W. H. Beazell of Mississippi, won the national field trial championship today in the final series of trials here. The setter Lewis C. Morris, the entry of E. J. Rowe of Birmingham, Ala., was declared "runner-up."

AT THE BILLIARD ROOMS.

In the pocket billiard tournament at Hub Hart's Wyant defeated Haughton, 74 to 50.

Charley Tennes and Ed Johnson will meet in a pocket billiard match at Eckersall's Seventy-first street room tonight.

Juul and Hicks (40) defeated Berg and Leonard (41) by a single point in the three cushion tournament at Mussey's. Juul scored 23 and Berg 27 points. Ward and Thomas vs. Hooper and Strassberg tonight.

MURAD
THE TURKISH CIGARETTE
Seventeen different varieties of Turkish tobaccos are used in making MURAD Cigarettes. 15c
Straights
Makers of the Highest Grade Turkish and Egyptian Cigarettes in the World.
Everywhere—Why?

LAKE SHORE
A collar masterpiece.
Ide Silver Collars
The leading men's wear stores have Ide Silver Collars or can get them for you—but if you have the slightest bother, write us for a list of our dealers nearest you.
GEO. P. IDE & CO., Makers, TROY, N. Y.

NOTE THE NAME
CÉLESTINS
VICHY
(FRENCH REPUBLIC PROPERTY)
PRICES NOW
the same as before the War
Normal shipments from France have now been resumed and this famous Mineral Water can be readily supplied by all Dealers.
Sold in QUARTS,

SHIPPING BILL CREATES BOARD IN FULL CONTROL

Opponents Say Joker Amendment Gives Too Much Power to Government Body.

BY ARTHUR SEARS HENNING.

Washington, D. C., Jan. 27.—[Special.]—Disclosure today of the extraordinary powers it is proposed to confer on the shipping board has increased opposition to President Wilson's ship purchase bill.

Republican senators are amazed at the character of these new provisions which were inserted in the bill by the Democratic caucus. They asserted that the amendments will place at the mercy of the shipping board all ocean transportation lines engaging in American commerce in competition with the government owned merchant marine.

With such powers, it is contended, the shipping board would be able to impose upon competitors restrictions so obnoxious as to drive them out of the business and divert commerce to the government lines.

Clause Seen as "Joker."

The new provision which the opposition brands as a "joker" follows:

"All rules and regulations relating to or which affect shipping navigation or water borne commerce of the United States heretofore made or published by authority of law shall only be and remain in force until midnight on the 31st day of December, 1915, and by proclamation of the president shall cease to have any force or validity at any prior date when new shipping rules and regulations shall, as provided hereby, take the place of those now in existence.

"The shipping board herein provided for shall propose such rules and regulations applicable to the shipping and water borne commerce of the United States in lieu of those now in force and covering matters of like character as they may determine suited to the present needs of such shipping and commerce, which, when approved by the president and published, shall apply and become of full force and effect in lieu of such rules and regulations as are now applicable thereto. In the rules and regulations hereby authorized to be adopted and put into force different classes of shipping, navigation, and water borne commerce may be appropriately and differently treated and provided for. Such rules and regulations when promulgated may be modified, changed, or amended by the shipping board."

Claim Aid to Shipping.

Democratic defenders of the bill say that this provision was inserted in order to give the shipping board authority to regulate ocean commerce in a manner to facilitate the exportation of American goods under the peculiar conditions arising from the war. They say that new regulations may be necessary in order to prevent transportation lines from monopolizing shipping facilities. They also point out that the regulations would apply to the government lines, as well as to competitors.

The Republicans reply that the lodgement in anybody of such powers over the business of competitors forcibly illustrates the folly and the dangers of putting the government into the ocean shipping business. In regulating commerce, they argue, the government should maintain a neutral and impartial attitude toward all individuals and corporations engaged therein. How can the government, they ask, devise and enforce such regulations impartially when it is interested in operating lines of vessels in competition with private concerns?

BOARD MEMBERS WORK ON BUDGET

Taxpayers Barred from Secret $1,000,000 Trimming Session.

TASK IS A HARD ONE.

The finance committee of the county board yesterday tackled the task of slicing $1,042,781 from the county budget to make it fit the estimated revenue for the coming year.

The members of the committee deemed the task such a big one that they locked themselves in a committee room so reporters and taxpayers who would insist upon knowing how their money is to be spent could not bother them, and spent two hours listening to the reading of the budget by Deputy Controller Graham.

Three Weeks of Work.

The finance committee will meet daily until the budget has been gone through item by item. It is expected three weeks will be required to locate the places susceptible to pruning.

The first feature of the budget to be considered is the estimated revenue. The controller's report shows this to be $10,962,340.62. This is made up of tax receipts, receipts from fee offices, and funds from bond issues.

Question of Salaries.

The question of salaries for the county employés then will be taken up. This will be one of the most difficult features of the budget to handle, as requests have been made for additions to the county pay rolls for 1915 calling for an expenditure of $818,105 over the $3,496,209 spent in 1914.

Big increases have been asked for in the offices of the assessors, the board of review, the treasurer, and the clerk to make up the quadrennial tax levies.

Increases also are listed in the budget for supplies for the county hospital, the Oak Forest institutions, and the county agent.

IMMIGRATION BILL VETO EXPECTED IN CONGRESS.

Special Message to Explain President's Action Today—Repassage with Literacy Test Likely.

Washington, D. C., Jan. 27.—President Wilson's veto of the immigration bill is expected in congress tomorrow, with a special message giving as the reason for his disapproval the literacy test which it proposes as a condition of entry to the United States.

Senator Lodge at the White House conference today was said to have intimated to the president that passage of the bill over his veto seemed likely.

WOMAN FREE WHO SHOT MAN

Coroner's Jury Acquits Mrs. Bessie Sullivan, Who Struggled for Weapon.

Mrs. Bessie Sullivan of 1152 West Van Buren street, who is to be placed on trial today on a charge of assault with a deadly weapon with intent to kill, was exonerated yesterday by a coroner's jury which investigated the death of Thomas Kennedy.

Mrs. Sullivan shot Kennedy in her flat on Jan. 15. He died four days later. Mrs. Sullivan said Kennedy had falsely accused her of spreading gossip about his girl and had threatened her with two revolvers.

8 JURORS FOR MULLIN TRIAL.

Sworn In for Hearing of Pastor Accused of Murdering Man.

Eight jurors have been sworn in in Judge Dever's court in the trial of the Rev John J. Mullin, former pastor of the Church of the Holy Rosary, under indictment for the murder of Thomas W. Patterson, postmaster and agent for the Illinois Central railroad at Hillside, Ill.

NEW BATTALION CHIEFS WILL DO RELIEF DUTY.

Captains to Be Saved from Embarrassment of Ordering Around Men of Equal Rank.

BY MICHAEL AHERN.

[The veteran fire reporter.]

A new departure in the fire service is promised by Feb. 1.

Hitherto when a battalion chief takes twenty-four hours off on every sixth day a captain, who is entitled to twenty-four hours off every third day, moves up and fills the gap. It is a job no captain likes—ordering around men of equal rank.

Hereafter six battalion chiefs, just appropriated for by the city council, will do relief duty. The added expense is $18,000.

These captains who head the civil service list will become battalion chiefs:

Daniel Carmody, truck 31.
John P. Stahl, engine 32.
John Costello, engine 104.
Anthony McDonald, engine 108.
Patrick Rogers, truck 3.
William Dillon, squad 1.

All of the six have good records for bravery and efficiency.

More Evanston Merchants Arrested

Three more warrants were served on Evanston merchants yesterday for failure to keep time records of women, boys, and girls employed by them. Those arrested are: Williams J. Bell, meat market, 1609 Sherman avenue; John Wynn, 906 Church street, and Miss F. Skoff, Comfort shop, 1616 Sherman avenue.

Belief

One customer who believes in what he buys is a better unconscious salesman than a dozen fine talkers.

It may be that you will buy your first Royal because of what some believing user says.

So much the better.

The Royal inspires belief, wins confidence and holds favor.

You will notice that every member of our organization is a Royal believer.

And every Royal user is a Royal friend.

There's something at the bottom of all that.

ROYAL TYPEWRITER CO., INC.
58 E. Monroe Street, Chicago
Telephone Randolph 297
Branches in All Principal Cities

"Elgin" an ARROW Moire Madras COLLAR 2 for 25¢
CLUETT, PEABODY & CO. Inc. Makers

GOOD TASTE

marks all the haberdashery in my stock, and as everything offered in this January Clearance is regular BLACKMAN LABEL MERCHANDISE you may be certain that the big price reductions involve no unworthy goods.

BLACKMAN SHIRTMAKER
TWO STORES: 107 West Adams Street, 306 So. Dearborn Street

Mandel Brothers

Fur salon, fifth floor

A clearing of utmost importance:

Entire stock of furs

reduced—coats, scarfs and muffs—

20% to 65% reduction

Our collection of furs one of the finest in this country. *Fifth floor.*

To effect immediate disposal of the odd lots, discontinued lines, etc., we offer today

women's, men's & children's winter underwear at reductions of ⅓ to ½

In some styles, not all sizes—but represented are all sizes in many of the more wanted styles. *Third floor.*

Mandel Brothers

First floor

Tipperary veils

—sample lot
—underprice
at 45c

—all in new spring designs and with velvet or satin bands; black, brown, navy, white and the new putty shade. *First floor.*

Save National Certificates

Ask your merchant for them when you buy groceries, dry goods, clothing, cigars—anything. There is twice the value in them than in any other profit-sharing coupons, and you get your choice of three redemptions.

Two Miles of Travel FREE
With Every Dollar You Spend

Other Mileage plans offer you only *one* mile. The National *Certificate*, however, goes this *one mile* better—it gives you *two* miles with every dollar you spend. Save *now* for next Summer's vacation trip.

Four Cents in Cash Rebates
For Every Dollar You Spend

Suppose you save for a vacation trip and decide you do not want to go when the time comes? You do not lose your Certificates, for each National Certificate has a cash value—cash them in at one cent each.

Eight Cents in Merchandise
For Every Dollar You Spend

Should you prefer one of the 1,000 useful quality articles listed in the National Catalogue, change your mind and get them FREE with your National *Certificates*.

Ask Your Merchant for National Certificates—Whatever you buy demand your National *Certificates*. You are entitled to them for paying cash.

Don't Take Imitations. Be sure you get National *Certificates*—they look like the reproduction at the top of this advertisement—takes no imitations.

Get a National Premium Catalogue. Nearly 1,000 standard merchandise articles are listed—as low as ten certificates can be redeemed. Ask your merchant for a copy—drop us a card or call at the Exchange Station and get one.

NATIONAL EXCHANGE CORPORATION, SIXTH FLOOR North American Building, State and Monroe Streets, Chicago—Phone Central 1756

CHAS. A. STEVENS & BROS.

17 to 25 North State Street, Through to Wabash Avenue

Special Purchase of

3,000 Beautiful Blouses

Go on Sale This Morning at

$2.95, $3.95 and $5

and they are the best values offered so far this season.

The Pretty Blouse Illustrated, Priced Only $2.95

Dainty and sweet—this charming blouse developed in chiffon and silk shadow lace. The standing collar and turned back cuffs are especially new. A remarkable value at $2.95. It would be a big bargain at $5.

The blouses in the $3.95 and $5.00 collections are equally as good values.

Special odd lot of $2.50 and $5 lingerie blouses reduced to $1.

RESORTS AND HOTELS RESORTS AND HOTELS

Europe Eclipsed!

The gates of Europe are closed to the visitor, but there's always a welcome waiting you on the

FLORIDA·EAST·COAST

while every attraction that Europe can offer is to be found in this delightful Eden of our own country. Picturesque, old-time cities; gorgeous scenery, winding river and placid lake, with a series of attractive seashore resorts—all invite your attention, while a superb climate and unlimited out-o'-door facilities complete your satisfaction.

GOLF, TENNIS, SURF-BATHING, FISHING, Etc.

WHERE TO STAY:

ST. AUGUSTINE....Ponce de Leon and Alcazar
ORMOND-ON-THE-HALIFAX....Hotel Ormond
PALM BEACH. Breakers and Royal Poinciana
HAVANA, CUBA.....
MIAMI.....Royal Palm
LONG KEY..... An Ideal Fishing Camp
NASSAU, BAHAMAS .....The Colonial
Via Key West and P. & O. S. S. Co.

The Over-Sea R. R., with Pullman Service, allows stop off privileges at principal places.

FLORIDA EAST COAST
FLAGLER SYSTEM
243 Fifth Avenue, NEW YORK — St. Augustine, FLORIDA — 109 W. Adams Street, CHICAGO

Facing the Gulf of Mexico

GOLF

every day on the beautiful 9 hole course of the Mississippi Coast Country Club, only 20 minutes' ride from the hotel.

Flowers bloom in Gulfport the year 'round and you can enjoy such sports as tennis, fishing, boating, riding, motoring and hunting under warm sunny skies.

The Great Southern Hotel is the largest and finest hotel on the Coast and caters to your every convenience and pleasure. For reservations or information write

JAMES LYNCH, Manager, Great Southern Hotel.

GULFPORT, MISSISSIPPI

Snow and Sleet to Sunshine and Flowers.

PINE FOREST INN
SUMMERVILLE, S. C.
NOW OPEN

Superb 18-hole Golf Course, Tennis, and good roads for Motoring, Riding or Driving. Livery connected with hotel. Cottages for rent. Booklet. Through Parlor Car Service from Chicago via Southern R. R.

CHAS. A. WEIR, Manager

RESORTS—FOREIGN
Ocean Travel.

PANAMA PACIFIC LINE — NEW YORK to SAN FRANCISCO
American Built Steamers THROUGH THE PANAMA CANAL via SAN DIEGO or LOS ANGELES
IDEAL VACATION TRIP AT ANY SEASON
16 DAYS UP $125 AND UP
PANAMA PACIFIC LINE, 9 Broadway, N.Y.
14 So. Dearborn St., Chicago. Phone Randolph 6954; Auto. 41-121.

BRAZIL
LAMPORT & HOLT LINE
Also all Argentine Ports
17 DAYS TO RIO JANEIRO.
28 DAYS TO BUENOS AYRES.
Frequent sailings from New York by new and fast (12,500 ton) passenger steamers.
BUSK & DANIELS, Gen. Agts., 4 Bowling, N.Y.
H. J. Neidlinger, 158 S. Clark St. J. S. Lewitz, 204 S. Clark St., or local agent.

HOLLAND AMERICA LINE
1209 No. La Salle St., Chicago
Sailing Under Neutral Flag
DIRECT TO ROTTERDAM
Twin-Screw Sailings Carry U. S. Mail.
Potsdam, Jan. 30, n. N. Amsterdam, Feb. 20
Rijndam, Feb. 2, n. Potsdam, Mar. 2

FABRE LINES
To AZORES, LISBON & MEDITERRANEAN
K. W. KEMPF, 1209 N. La Salle St., Chicago.

RESORTS—FOREIGN
Ocean Travel.

NEW GULF ROUTE TO
FLORIDA

THE enchanted land of Ponce de Leon, with all the interesting attractions of the Riviera, Spain and Italy; where one may enjoy the finest bathing, fishing, yachting, automobiling, golf, tennis, and a multiplicity of other outdoor sports.

TAMPA ST. PETERSBURG MIAMI PALM BEACH KEY WEST HAVANA

By rail from this city to Mobile, thence by the Mallory Line direct to the "City of Tampa" (St. Petersburg) or further south to Key West where connections are made for Havana, or all as by "Ocean Line" Railway for Miami and Palm Beach. A trip which offers unequaled advantages to tourists from far northern and western points, for an "Ocean Trip" along the sunny shore of the Gulf of Mexico in Florida.

Tourists tickets are on sale at low rates including meals and accommodations while "at sea." Apply to local railroad agent or authorized steamship offices for tickets reading "VIA MOBILE and MALLORY LINE," or write to

A. W. ETE, Passenger Traffic Manager
Pier 36, North River, New York

New Countries and New Peoples

There is a fascination in visiting strange countries. The trip on the "Sydney Short Line" is a continual delight on the palatial 10,000 ton American Steamers "SONOMA," "SIERRA" "VENTURA" (classed 100 A1 Lloyds). Sydney in 23 days stopping at Honolulu and Samoa. Round trip, Sydney $337.50, first cabin. Honolulu, $110.00. Grand Tour of South Seas, including Samoa, Australia, New Zealand and Tahiti $337.50.

Write for illustrated folders with colored maps of the Islands of the Pacific.

OCEANIC S. S. CO.
673 Market St., San Francisco, Cal.
Or R. R. BURNETT, 17 Battery Place, N. Y.

SYDNEY AUSTRALIA

The Old Reliable
CUNARD LINE
ESTABLISHED 1840
Regular and uninterrupted service
Incomparable Fleet of Quadruple Triple and Twin-Screw Steamships
LUSITANIA—70,000 H. P., fastest in the world
From New York, Jan. 30, Feb. 27, Mar. 27
ALAUNIA—(New)—Twin Screw, 13,400 tons
From N. Y., Feb. 3., One Class (II) Cabin only
FRANCONIA—New Twin-Screw, 14,178 tons
From New York, Feb. 6, Mar. 6, Apr. 3
ORDUNA—New Triple-Screw Turbine 14,500 tons
From New York, Sat., Feb. 13, Mar. 13, Apr. 10
TRANSYLVANIA—New Tw. Scr. Turbine, 14,000 tons
From New York, Feb. 20, Mar. 20, Apr. 17
MEDITERRANEAN SAILINGS
Azores, Gibraltar, Genoa, Naples, Fiume
CARPATHIA, from N.Y., Mar. 8, May 4, June 29
For rates and further information apply to
THE CUNARD STEAMSHIP CO., LTD.
S.E. Cor. Dearborn and Randolph Sts., Chicago
Telephone Central 2681

Largest, Finest and Fastest Vessels to SOUTH & EAST AFRICA BY UNION-CASTLE LINE

SOUTH AMERICA
"The World's Fastest Growing Continent"
†Peru-Chile — EXPRESS SERVICE to & from PANAMA.
16 Days New York to Callao.
23 Days New York to Valparaiso.
SERVICES TO Colombia & Ecuador
Also Express Services to
*†‡ Brazil and the Argentine

*The Royal Mail Steam Packet Co.
‡The Union-Castle Mail S. S. Co., Ltd.
†The Pacific Steam Navigation Co.
‡The Nelson Line.

SANDERSON & SON, Gen. Agts.
Room 500, La Salle St., Chicago.
Or Any Steamship Ticket Agency

AUSTRALIA
TAHITI and NEW ZEALAND
Regular through sailings from San Francisco for Sydney via Tahiti and Honolulu. Feb. 6, Mar. 3, Mar. 31 and every 28 days. Send for pamphlet.
Union Steamship Co. of New Zealand, Ltd.
Gen'l Office, 679 Market Street, San Francisco
Or Local S. S. and Railroad Agents

IT PAYS
TO ADVERTISE
IN THE TRIBUNE

THE HUB
Henry C. Lytton & Sons

N. E. Corner State and Jackson

OVERCOATS

That were Chicago's best $22.50, $25 & $27.50 values, now going at

$15

Smart double-breasted Overcoats, Storm Ulsters, Balmacaans, Chesterfields, the top-notch styles and weaves of this winter. It will pay you to buy now for next fall—prices on woolens are going up daily.

OTHER BIG REDUCTIONS ARE:

$22.50, $25.00 and $27.50 Suits, now at $15
$28, $30 to $35 Suits and Overcoats at $20
$37.50, $40 and $45 Suits and Overcoats, $25
$45 and $50 Dress and Dinner Suits at $25
All Motor Coats—detachable linings—½ price

All fur and fur-lined Overcoats at ONE-THIRD OFF, which is less than cost to manufacture.

RESORTS AND HOTELS
IN THE HEART OF THE PINES.

Laurel House
At LAKEWOOD, N. J.

The ideal winter resort, providing the acme of comfort with attractive social surroundings. Every outdoor diversion in a delightful, exhilarating climate. Golf, dancing, teas, orchestra, concerts, etc. Open October until June. Only 1½ hours from New York.
A. J. Murphy, Mgr. C. V. Murphy, Asst. Mgr.

The Pennoyer, KENOSHA, WIS.
Established 1857
The Winter and Spring months most favorable time for rest, recuperation, or treatment. Booklet—address N. A. PENNOYER, M. D., Manager. Chicago office, 601 Marshall Field Bldg. Thursdays—2 to 4. Tel. Randolph 2801.

Marlborough-Blenheim
Atlantic City, N. J. Josiah White & Sons Co.

PLAZA HOTEL
North Avenue and North Clark Street
FINE ROOM and BATH, $1.50

DAYTONA, FLA.
ON THE BEAUTIFUL HALIFAX RIVER.
The most delightful spot in Florida. Excellent Hotels. Plenty of Amusements.

RESORTS AND HOTELS

Now Open
Hamilton Hotel
Bermuda
Largest and Leading Hotel
Fine 48 Hour Sail From New York.
New York Office, 389 Fifth Ave.
Telephone Murray Hill 3850

Hotel Dennis
ATLANTIC CITY, N. J.
A high class modern Hotel in America's first Winter Resort. Directly facing the Ocean. Sunshine everywhere.
Capacity 600. WALTER J. BUZBY.

VINCENNES HOTEL
56th Street and Vincennes Avenue, Chicago.
European plan. Absolutely fireproof.
35 minutes to business and shopping centers.
Room and bath, $1.50—2 persons, $2.00.
Table d'Hote Dinner, 60 cents. Dondee 4321.

PHILLIPS HOUSE
Massachusetts ave. & Beach, Atlantic City, N. J. Wanted a few more good people like we have from Chicago.
F. P. Phillips.

PINEHURST NORTH CAROLINA.
The Center of Outdoor Life in the South. Golf, Tennis, Riding, Trap Shooting. Information of General Office, Pinehurst, N. C.

Briggs House
Randolph and 5th Ave., Chicago
1 BLOCK FROM CITY HALL SQUARE
Location Most Central
200 Modern Rooms Restaurant Facilities Unsurpassed
Rates Per Day, $1 and $1.50. With Bath, $1.50, $2 and $2.50

SECTION TWO.
GENERAL NEWS,
SOCIETY, MARKETS,
WANT ADS.

The Chicago Daily Tribune.

THE WORLD'S GREATEST NEWSPAPER

CIRCULATION
OVER 500,000 SUNDAY
OVER 300,000 DAILY

THURSDAY, JANUARY 28, 1915.

* 13

BREAK IS NEAR IN SPEAKERSHIP TIE-UP, BELIEF

G. O. P. Insurgents and Regulars Get Together in "Final Conference."

MAY ELIMINATE PROVINE.

[BY A STAFF CORRESPONDENT.]

Springfield, Ill., Jan. 27.—In an effort to effect a Republican compromise on a speakership candidate, a conference committee of sixteen—eight regulars and eight delegates by the seventeen bolting vets—were still in caucus at midnight here tonight.

Word from the conference room is that by the process of elimination they appeared to be making progress.

May Force Provine Out.

The insurgent committeemen have served notive that Provine must be dropped as the initial step in the negotiations. A majority of the regulars are disposed to concede this. Provine himself refuses to retire. An all night session is expected.

The conference plan was adopted at a caucus of the sixty-three regulars today on a resolution offered by Representative Shurtleff, after all existing Illinois records had been broken in the failure on the forty-first ballot in the house to elect a speaker.

House Adjourns to Today.

After this failure the house adjourned till tomorrow and the Republican "peace conference" began.

To the proposal for this conference the seventeen insurgents countered with the proposition that all candidates, active now or who have been active, shall be eliminated; that the eighty Republicans sit in caucus, and that any candidate securing sixty-five votes shall become thereby the Republican candidate.

In the house today eleven dry Democrats again voted for Provine and were met by the prompt withdrawal of support from the caucus nominee by thirteen wet Republicans.

Mr. Provine, apparently, had a bare chance to be elected had the caucus-bound Republicans backed him. He had fifty-nine votes on the fortieth ballot, including the eleven Democrats who went across the aisle. The thirteen Republicans who switched away from him would have brought his total to seventy.

Only 40 for Provine?

The wet Democrats, who are willing to support Provine in combination with the dry Democrats and the Provine Republicans, have been given to understand that the actual Republican strength behind Provine is forty-nine, so that twenty-eight Democratic votes would be required to put together a winning combination. The twenty-eight are not in sight tonight.

The committee which met in Representative Tice's room, attempting to get a solution, consists of Representatives Provine, Frankhauser, George H. Wilson, Tice, Boyd, Brinkman, Scholes, and Shurtleff, representing the regulars, and Le Page, Harvey, Rentchler, Murphy, Turner, Lynch, Thomas Curran, and Roderick for the insurgents.

The Shurtleff resolution adopted by the regular conference, conveyed full power to the committee named in the resolution to choose a candidate in place of Provine, provided that it acted unanimously, pledging the sixty-three regulars to support such nominee provided that the insurgents pledged their faith to the same terms.

Democrats Drop Browne?

Tentative Democratic peace was sought by feelers put out by Anton J. Cermak, secretary of the United Societies of Chicago, suggesting that Lee O'Neil Browne would be withdrawn as a candidate for speaker and for minority leader provided all of the Democrats would go into caucus and Mr. Browne were permitted to name the candidate. This was refused by the sixteen wet Democrats who have refused to vote for Browne or to go to a Browne controlled caucus. It was not considered, of course, by the Hubbard-Huston dry Democrats.

Considerable excitement marked the three ballots this morning, and there were stinging speeches from Hubbard, Huston, and Kane for the dry Democrats, with no replies from the Republicans, except to switch from Provine.

The Democrats who voted for Provine were Bassi, Cooper, Felts, Green, Groves, Hubbard, Kane, Huston, Kasserman, Richardson, and Williamson.

The thirteen Republicans who have been voting for Provine and who jumped away when the Democrats crossed over were Brinkman, who voted for Jackson; Bippus, not voting; Butler, voted for Butler; Boyer, answered present; Helwig, answered present; Holaday, answered present; Jackson, voted for Brinkman; Leech, voted for Scholes; Scholes, voted for Leech; Shanahan, answered present; Smejkal, voted for Shanahan; Tompkins, voted for Shanahan; Young, answered present.

GOVERNMENT GIVES RADIUM FOR TREATMENT OF CANCER.

Metal Refined by Jew Federal Process Exhibited in House as Boon to Many Sufferers.

Washington, D. C., Jan. 27.—Eleven thousand dollars' worth of radium bromide, refined from Colorado ore by the new simplified process worked out by the federal bureau of mines' laboratory at Denver, was formally turned over by the government today to Dr. Howard B. Kelly of Baltimore for use by the National Radium institute in the treatment of cancer cases.

Later Representative Foster of Illinois, chairman of the mines committee, exhibited the bureau's product in the house and predicted that the discovery of the new refining process would put the radium treatment within the reach of many sufferers who heretofore have been unable to obtain it.

Picking Candidates for Winter Jobs.

Jobs in the ice fields are plentiful now. Employment agents have been canvassing the west side lodging houses for the last week for men to shovel snow and cut ice. But only the sturdiest and hardiest of the lodgers are accepted, for the work is rigorous. The first thing the agents examine are the hands, and lucky is the man who can exhibit callouses.

HASTEN RECOUNT IN CONTEST FOR SENATE PLACES

Deadlock Causes Resumption of Austin-Strauss and Baldwin-Byrne Fight.

Recount of the ballots cast in the Eleventh and Twenty-third senatorial districts will be resumed today at the office of the election commissioners by the senate committee.

Because of the deadlock at Springfield and the growing discontent of the public with the legislative machinery that has been tied up by bickering over partisan advantage, it was announced last night, an effort is now to be made to complete the counting of the ballots at the earliest possible moment.

Only eleven out of eighty-five precincts in the Twenty-third district and sixteen out of 146 precincts in the Eleventh district have been disposed of thus far.

Both Sides Fear Coup.

The reason the recount has not proceeded with more rapidity is that both sides are fearful lest some coup might be attempted at Springfield, and the committee charged with the recount has refused to leave Springfield until the gentleman's agreement or the week end adjournment has secured them against any sort of a surprise.

At that, it is probable the final tabulation of the ballots in both contests will not be made for a couple of weeks. In the meantime the deadlock in the upper house will be continued.

Both Percival G. Baldwin and Henry W. Austin, who were shown to have been elected in the Eleventh and Twenty-third districts, respectively, as Republicans, over Thomas F. Byrne and Joseph Strauss, Democrats, have made small gains in the recount thus far made.

Austin's Plurality 174 Votes.

On the official canvass Austin was shown to have been elected state senator in the Twenty-third district by a plurality of 174 votes over Strauss.

Baldwin, the official canvass disclosed, was elected over Bryne in the Eleventh district by a plurality of fifty-eight votes.

In the sixteen precincts already recounted in the Eleventh district Baldwin has a net gain of eleven votes, bringing his plurality up to sixty-nine votes.

STATE SENATE GOES HOME.

Springfield, Ill., Jan. 27.—[Special.]—The senate has gone home for two weeks. It found itself absolutely helpless this morning and unable to transact any business pending the completion of the recount of the ballots in the Oak Park and Englewood contests.

The recount of the ballots will be reopened tomorrow morning at Chicago and will proceed without interruption or recess until completed, according to the statement made tonight by Senator Keller, chairman of the elections committee.

COLD KILLS SHACK DWELLER

Peter McKay, Found Partly Frozen on West Sixty-first Street, Succumbs.

Peter McKay, found partly frozen in a shack at West Sixty-first street and the Illinois Central railroad tracks Jan. 2, died yesterday at the county hospital of blood poisoning.

CONFESSES PLOT AGAINST LANDIS

Frank Blacklidge, Suing Federal Judge, Admits Frameup Basis.

Frank Blacklidge, a locomotive engineer on the Illinois Central, went into the United States District court yesterday and confessed to Judge Landis that a $25,000 damage suit he had filed against him was based on a "frameup."

The confession indicated the suit was brought for purposes of revenge and to besmirch Judge Landis' reputation.

Two lawyers are involved in the confession as having aided Blacklidge in engineering the conspiracy against the judge. They are Michael B. Morris and Henry J. Gibbs of 117 North Dearborn street.

Landis Orders Inquiry.

Judge Landis directed District Attorney Charles F. Clyne to begin an immediate grand jury investigation of the entire case and of the part played by the two lawyers.

The case is one of the most remarkable ever heard in the Chicago federal courts. It grows out of a bankruptcy case against Benjamin B. Evans, Blacklidge's son-in-law, in October, 1912. The case was heard by Judge Landis. The bankruptcy involved the assets and liabilities growing out of the operation of a grocery and meat market. The receiver became suspicious that there were hidden assets.

Ultimately the case centered on the disappearance of $1,750. This money, according to the testimony of the witnesses, was "lost on the ponies." Judge Landis held this testimony constituted perjury and on Oct. 21, 1913, sentenced Blacklidge, Evans, his son-in-law, and Harry D. Jones, a barber, to thirty days in the county jail for perjury and contempt of court.

In his confession Blacklidge said the whole story of the disappearance of the money was a frameup concocted by Attorneys Morris and Gibbs. The two lawyers came into court during the reading of the confession. At Judge Landis' request Blacklidge, Evans, and Jones stood up and identified them as the men referred to in the statements.

Says Lawyer Suggested Suit.

The idea of suing Judge Landis for damages, Blacklidge said, was suggested by Morris the same evening the three men went to jail.

"Morris put the idea of suing into my head. It was in the evening before I went to jail. He said I could collect damages but not sue him as a judge, but as an individual."

Evans and Jones also made written statements corroborating Blacklidge.

As soon as Judge Landis adjourned court Blacklidge, accompanied by Attorney Strickler and Mr. Fleming, went to Judge McGoorty's court and asked that the suit against Judge Landis be dismissed. Judge McGoorty complied.

Blacklidge said his conscience moved him to make a clean breast of the whole matter.

TAXPAYER SUES SWEITZER.

Seeks to Restrain County Clerk from Spreading Tax on Three Townships.

Suit seeking to restrain Robert M. Sweitzer as county clerk from spreading a tax on the towns of Palatine, Elk Grove, and Wheeling, for an "alleged" high school district, was filed in the Superior court yesterday by George Busse, a taxpayer of Elk Grove. The bill recites that an attempt was made to establish a high school district; that the question of a $45,000 bond issue was voted down.

DUNNE FORBIDS GRAIN SHIPMENTS IN 14 COUNTIES

Corn Prices Soar as Hoof Disease Quarantine Spreads Over the State.

Grain traders were much interested in the proclamation issued by Gov. Dunne yesterday placing several Illinois counties under quarantine and forbidding the shipment of grain, hay, and straw from such counties. The prospect for smaller receipts of corn helped cause a sharp bulge in corn prices on the board of trade.

The counties placed under closed quarantine on account of the prevalence of the foot and mouth disease were Kane, Carroll, Whiteside, Ogle, Bureau, Dupage, Lee, Will, Jo Daviess, Stephenson, De Kalb, Mercer, Warren, and Menard. In these counties no movement of grain, hay, straw, or similar products will be permitted from or within these areas, except upon permit issued by an assistant state veterinarian.

As a result of the closing of the Union stockyards at Chicago, the department of agriculture at Washington informally has advised farmers not to send their beef cattle to market for immediate slaughter purposes during the next few days.

Three hundred men were set to work cleaning out and disinfecting the pens, sheds, and runways at the Union stockyards in compliance with orders of the federal inspectors when an embargo was placed against shipment of live stock out of the yards until the origin of suspected cases of foot and mouth disease could be traced.

WIGMORE TO SHOW EVIDENCE HE CAN SKATE STANDING UP.

Venerable Dean of Northwestern University Law School and Legal Authority Broke Arm by Accident

John H. Wigmore, dean of the Northwestern University Law school and eminent writer of legal works, is confined to his residence at 207 Lake street, Evanston, with a broken arm. The arm was broken on Sunday when Mr. Wigmore slipped on the ice while skating. And to prove he can skate without slipping he says he is going out again just as soon as the broken member heals. He was not cutting figure eights or writing his name in the ice when the accident occurred. Mrs. Wigmore explained how it happened.

"There was a frozen place near the house and Mr. Wigmore decided to take advantage of it," said Mrs. Wigmore. "He was doing fine, when one of his skates came off and he fell.

"He says he's going to try it all over again as soon as he can get out."

Here Are Three Good Jobs.

Here are three new jobs. The civil service board of the west park commissioners wants a pianist, a musical director, and a gymnastics instructor. The pianist must be a woman, the musical director a man or woman, and the instructor a man.

WOMAN BIDS UNEMPLOYED BE ARMED AGAINST POLICE.

Widow of Executed Haymarket Editor Tells Meeting She Wants Armed Parade Sunday.

"What is the matter with you men; is your blood all water? Twenty-five years ago we carried a red flag, and we were prepared for the police when they came. When the parade starts Sunday be in line and be armed and prepared to resist the police.

This is a part of the speech made last night by Mrs. Parsons, widow of one of the hanged Haymarket rioters, to a meeting of the unemployed at 220 West Oak street.

The police watched the meeting.

The twenty-one men and women arrested by the police in the riot at Hull house a week ago Sunday will appear for trial this morning before Municipal Judge Gemmill on charges of unlawful assemblage and inciting a riot.

The municipal industrial commission appointed recently by Mayor Harrison sent out letters yesterday to numerous employers of labor in the city, requesting them to aid in solving the unemployed situation in Chicago. They pointed out that a conservative estimate placed the number of jobless men in the city at about 100,000.

CITY INSTRUCTS FIFTY IN TANGO

Four Sleuths, Four Policemen, 20 Chaperons at the First Municipal Class.

There were four uniformed policemen at the old Palace dancing hall at 443 North Clark street last night. There were four plain clothes men and a score of experienced chaperons. It was the opening night of the first municipal dancing school, and Mrs. Leonora Z. Meder, commissioner of public welfare, had announced that any dance desired would be taught.

But only twenty-five couples attended. Mrs. Meder was uncertain as to the reason for the small number. She thought it might have been the weather. The price, which is only 15 cents a lesson, is much more reasonable than is charged anywhere for the same class of expert teaching. She thought it might have been because most of the young people of the neighborhood know how to dance.

Another Session Saturday.

At any rate there will be another session of the public dancing school in the same hall on Saturday evening, and on every subsequent Wednesday and Saturday, if the young people of the neighborhood indicate a desire to learn the tango.

Last night there were requests to be taught the tango, the fox trot, the canter, and the Montana. Miss Eldora Welch and Philip Trout were the instructors. Miss Welch was injured slightly when she slipped on the floor and was taken home.

Hopes for Five Schools.

The dancing lessons are to be given from 8 to 10 o'clock. There will be no regular dance in connection with them, according to Mrs. Meder's plans. Mrs. Meder is anxious to open five such schools in districts of Chicago similar to the neighborhood of the Palace. Eventually she hopes to have in connection with dance halls a gymnasium, reading room, and lecture bureau.

Among the chaperons at the school last night were Mrs. George Tuttle, Mrs. A. D. Minor, Mrs. Elwood McGrew, Mrs. Harold Dwyer, and Mrs. Esther Falkenstein.

FIGURES ANSWER CAR FUND CRITIC; PROFITS FOR CITY

Administration Makes Several Thousands by Financing Its Own Projects.

AMPLE SECURITY PUT UP.

BY PARKE BROWN.

Persistent rumors that the city's traction fund, amounting now to nearly $14,000,000, was in a questionable, if not dangerous, condition were brought to Mayor Harrison's attention yesterday. The mayor promptly challenged his political opponents to present a "single valid criticism" against the manner in which the fund is being handled.

"A blind man would know where stories of that sort come from," he said, "and yet there seem to be some apparently normal people who take them seriously.

"Continued whispering might lead to a misapprehension on the subject, but if you get it out into the open everybody will see that the yarn is nothing but a 'bugaboo.' Let the other fellow go into the subject as deeply as he wants. Let him take it up, but he'll soon be convinced he'll have to find something else out of which to make a campaign issue."

Only $2,590,904 in Cash.

The rumors brought to the mayor's attention had not taken definite form beyond the general feature that the city's share of the traction profits had been depleted. When studied carefully they all went back to the fact that there is only $2,590,904 in cash in bank to the credit of the fund.

The total of the fund—the sum of the seven annual payments of 55 per cent of the net proceeds of each company plus interest—is close to $14,000,000; and in the difference between this figure and the amount of cash on hand was found the basis for the reports of depletion.

The exact whereabouts of the remainder is shown in the records of the controller's office. The record of the authorization for distributing it as it has been distributed is shown in the journal of the proceedings of the city council.

By order of the council $2,250,000 was loaned to other funds, with municipal bonds in equal amount as surety. At the close of last week there was $8,627,000 invested in the city's tax anticipation warrants.

Authorized by Council.

Council orders authorized the loans, with the approval of Corporation Counsel Beckwith. The practice of buying tax anticipation warrants was begun four years ago, after the legislature passed a special act authorizing the use of sinking funds and trust funds for that purpose.

The rumors of depletion had little to do with the subject of this latter use of the traction fund. Formerly the banks accepted the tax anticipation warrants gladly, as they can be issued only in an amount equal to 75 per cent of the total of the city's share of the taxes. They are a first lien against the total of the city's taxes, having to be taken up as fast as the taxes come in. The margin of 25 per cent is more than ample to cover even an unprecedented loss in collection.

The city formerly paid the banks 4 per cent for loans of this sort, and it now pays—in conformity with the bank bids on city funds for the year—3 per cent to the traction fund. In this way the city gains 1 per cent for its corporate fund without damage to the traction fund, as it receives all it would receive from the banks if it were left in their vaults.

Gets 1 Per Cent Profit.

The second way in which the fund is being used—for loans to other funds—is a new one and due to the emergency financial conditions brought about by the war. Because of one or two questions involved it has been discussed more than the practice of investment in tax anticipation warrants. So far as harm or benefit for the fund is concerned, the first question has been that of the interest paid. As the bonds are 4 per cents the fund is receiving 1 per cent more from this source than it would receive from the banks.

When the stock exchanges were closed the city had on hand several million dollars' worth of bonds. These included something like $3,000,000 worth of harbor construction bonds and $1,000,000 of that amount was needed for the municipal pier contract. The bonds could not be sold, the law department gave a formal opinion that the needed amount could be borrowed from the traction fund, and the council authorized the loan with the stipulation that $1,000,000 of the harbor bonds be deposited as collateral security.

Loans Can Be Repaid.

"There is absolutely no question the loans can be repaid on maturity," said Controller Zimmer, "although I believe it would be good policy to extend them for short terms until the time arrives when the bonds can be sold at the best figure or the traction fund is needed for some purpose. We are sure to get adequate warning of the latter event, as subway construction and municipal bus lines are not started on a week's notice."

Mr. Zimmer said he recently was offered 98½ for city bonds, but did not, because of the custom to hold Chicago's municipal bonds up to par, sell at that figure.

DARNELL CAN'T GET LICENSE

Pastor Refused Permit to Wed Ruth Soper in Owatonna Due in Chicago Today.

The Rev. James Morrison Darnell is reported to have left Owatonna, Minn., last night on a Rock Island train due here at 8 o'clock this morning. He is coming alone.

His father, who arrived in Chicago from Owatonna yesterday, said that the clergyman had been unable to obtain a license to marry Ruth Soper in the Minnesota town.

Teacher Rebuked for Ogling Her.

MISS DAGNA LARSEN

REBUKES FLIRT IN HIGH SCHOOL

Mrs. Young Holds It Improper for Teacher to Accost Girl Not His Pupil.

Flirting between man teachers in the high schools and the girl students does not meet with the approval of Mrs. Ella Flagg Young, particularly when the girls object.

Mrs. Young reprimanded Orion M. Miller of 7710 Bond avenue, a teacher in the Hyde Park High school, for trying to pick up an acquaintance with Miss Dagna Larsen of 330 East Sixty-first street, a junior student in the high school. Miss Larsen is not in any of Miller's classes in the high school, but he is said to have stopped her in the halls several times.

Girl's Father Complains.

According to the girl's father, who is head of the Larsen & Co. hardware concern, Miller said he had seen the girl on Thirty-first street on a number of occasions. He complained to Mrs. Young, and yesterday the girl and her father, Miller and his wife, and Mrs. Agnes Stuart, dean of girls at the high school, were called into Mrs. Young's office.

"Miller met my daughter in the hall," said Mr. Lareen, "and said: 'How do you do. Haven't I met you somewhere?' My daughter said she had never met him, but he insisted that he had seen her in a restaurant on Thirty-first street. He said he played pool quite frequently down there.

"If it had been only once, I would not have made a complaint, but he continued the same thing every few days in spite of the fact that my daughter denied she had ever seen him there. I can assure him that my daughter has never eaten a meal on Thirty-first street in her life.

"I went to the school to inquire about the matter, and Mr. Loomis, the principal, and Mrs. Stuart were inclined to whitewash him. Mrs. Stuart laughed about it. At that time I had to show my stature to Miller when he made a lunge at me."

Miller Protests Sincerity.

Miller asserted he was sincere in believing that he had met the young woman. Mrs. Young said she did not approve of his conduct.

"If she had been in one of your classes," she said, "it might have been a little different. It certainly was not the proper thing to do."

The girl's father said he would be willing to drop the case provided the offense is not repeated. Mrs. Miller said that she knew nothing of the matter, except what her husband had told her.

Depopulation of several of the schools is threatened by an invasion of chicken pox and by the rules of the health department in regard to it. Last week Dr. George B. Young, commissioner of health, issued an order that every pupil who has been directly exposed to chicken pox must absent himself from school for ten days.

DAIRYMEN PROTEST EMBARGO ON UNPASTEURIZED MILK.

Burlington Order to Refuse Such Shipments Will Out City Supply, Says Downer's Grove Dealer.

A representative of dairymen in Downers Grove complained to THE TRIBUNE last night that agents of the Burlington railroad had notified him and other dairymen that beginning today the railroad will refuse to accept for shipment any milk which has not been pasteurized. He explained that as much of the pasteurization of the milk used in Chicago is done in this city enforcement of the order will reduce the supply of milk available for consumption here.

Health Commissioner Young had not heard of the order. Officials of the Burlington who could be reached last night also professed ignorance of it.

PERJURY CHARGE FACES EILEEN, FAMED LITIGANT

Tables Turned on Mrs. Christopher, Who Sued New Orleans Priests.

DEFENSE SPRINGS A COUP.

The tables are being turned on Eileen Christopher, who went to New Orleans two months ago to press suits alleging the embezzlement of $62,000 against two priests. She was getting on fairly well until her pose as Juanita M. Roth, the widow of a Chicago manufacturer, were exposed as an alias. That knocked out proposed grand jury action, but the civil suits went to trial.

Of late Eileen, true to her characteristics of old, has sprung a string of surprises. She astounded even her Chicago attorneys by producing a brand new husband, one Charles Lee Frank. Then she denied she ever was married to Daniel J. Christopher, former city brick inspector. Her first husband, she said, was Samuel Kidder.

Defense Springs Coup.

Yesterday the defense projected its coup at the New Orleans court hearing. It was well prepared. Detectives have been in Chicago and elsewhere for a month. Every chapter of Mrs. Christopher's life has been investigated. As a result, perjury charges, it is asserted, will be formally instituted against her, probably today. That depends upon the arrival in New Orleans of certified copies of certain documents from Chicago.

Among the charges made is one that Mrs. Christopher has had no less than seven husbands, and that there is no record that she divorced any of them. The first husband is said to be W. L. Comstock, a former Alpena, Mich., banker. Number 2 was reported to have been Albert Crenshaw, a traveling salesman whom she married in Detroit. Crenshaw is dead. The names of the other two "unknowns" were not revealed.

Basis of Perjury Charge.

Mrs. Christopher's maiden name is said to be Willis. It is contended that she was born in Tawas City, Mich. This she denied on the stand, and her answer to this question, it is said, will be made the specific case in point in the proposed perjury charge.

An episode which took place in the court of Municipal Judge Gemmill some years ago also was read before the New Orleans court. Judge Gemmill last night explained the incident.

"Dan Christopher was on trial before me on a charge of attacking a young Polish girl. The night before the trial closed two women, one heavily veiled, appeared at my residence. One of the women was Eileen Christopher.

Wants Husband Convicted.

"She said she wanted to discuss the case with me. I told her my position would prevent it. She insisted. She would be heard. She told me her husband was guilty and should be punished severely. She said the girl should be paid $2,000 and Christopher should pay it. I ordered the woman out of my house.

"Next day I told the story in open court. The girl, under questioning, broke down and admitted Eileen Christopher had framed up the case on her husband. Christopher was found not guilty."

The Rev. August Dellgren of 1529 Wellington avenue, who married Mrs. Christopher and Frank in Chicago in 1913, was brought into the case last night when it was learned that on Jan. 15 Mrs. Christopher wrote him from New Orleans asking him to make a change in her marriage certificate.

Asks Name Be Changed.

Mrs. Christopher was married under the name of Anne Elizabeth Lincoln to Carlos Frank. She asked that the name be changed to Charles Lee Frank.

When the Rev. Mr. Dellgren learned that Daniel J. Christopher was living and undivorced, he turned the letter over to persons interested in untangling the kinks in Eileen's varied career. The license in this last marriage, it is charged, was obtained, not by Frank, but by a relative of Mrs. Christopher, who now lives here.

Father Willis, who is said to have performed the marriage ceremony between Eileen and Daniel J. Christopher, will be sought to make an affidavit to that effect. He is in Buffalo. He married the Christophers in Chicago on Aug. 9, 1894, it is asserted.

OSSOSKI FRAUD CHARGES OUTLINED TO HOYNE AIDS.

Traction Heads Confer with Assistant Prosecutors on Alleged $200,000 Claim Department Shortage.

Leonard A. Busby and W. W. Gurley, former head of the Chicago Railways company and counsel, respectively, conferred yesterday with Assistant State's Attorneys Edwin J. Baber and William H. Holly.

The object of the conference was the preparation of evidence in the alleged shortage of $200,000 in the accounts of the company's claim department under the management of Sidney Ossoski, former claim agent. Evidence is to be presented before the grand jury with a view to indictments.

Ossoski severed his connection with the traction company several months ago when the alleged shortage was discovered. It was then charged that not only the company but indirectly the city had been mulcted of large sums through the entering of false claims for fictitious persons.

Mr. Baber said the evidence would not be presented until the February grand jury is called. It is expected the preliminary investigation of the alleged frauds will last several weeks.

FLICKERINGS from FILM LAND
by KITTY KELLY

"THE FABLE OF THE SYNDICATE LOVER."
Essanay.

Kate ..... Betty Brown
Lil ..... Peggy Sweeney
Father ..... Rapley Holmes
Mother ..... Hope Gordon
George ..... Leo White

MISS BETTY BROWN
ESSANAY
PHOTO PLAYERS

THIS is one of the regulation weekly laughs to be derived from the combined efforts of George Ade and the Essanayists, filmily fableward Anybody that is in doubt over problems etiquettical or expedient can, if he waits long enough, save the stamps used in writing to Elizabeth Van Rensselaer, Doris Blake, the financial editor, or otherwise, and observe Mr. Ade's pictured disquisition—which is plainer than words—on the subject desired, for sooner or later he gets around to the illumination of everybody's puzzles.

In this he discourses on the sad fate and misdirected enerby of the lover who thought he had to be everybody's lover in order to make a proper appeal to the one girl.

To that end he insisted on shopping with Mother, the shopping fan, not realizing that she preferred to play it solitaire; on shooting with Father, though his efforts at aiming were atmospherically disastrous; on bringing flowers to Sister Lil, who appropriated considerable of his time for the presentation, leaving the one girl lonesomely waiting his pleasure; on gyming with the athlete brother, getting his meager self all bumped to bruises.

Altogether he exerted himself inhumanly to make the rest of the family happy, with the result that his diffused energy did nothing but irritate everybody.

At last the one girl got tired of it and informed him that if he were interested in any special member of that family it was up to him to make love to her directly or else depart. So in fear and trembling he suggested that they elope, and she—being femininely psychologically true, which theorists say means that she knew what she wanted and got it—accepted delightedly and slid out of the window down the ladder into his waiting arms.

Even yet he feared he had done the family a grievous wrong by robbing them of their precious jewel, and he slunk away like a burglarious gentleman rather than a rejoicing bridegroom. But he didn't see the family, as we and youths perturbed by a similar uncertainty may do, come seeking the jewel in its case and go into transports of delight over the note of farewell, for, says George Ade, the authority on emotions human, the moral of that is, They had raised her to marry her off.

* * *

Suggestion to Exhibitors.

Now that the pictures are becoming an art, it would be a commendable step for exhibitors to make an art of their exhibition, and the first move in that direction I suggest, is that announcing when the shows begin, thus enabling people to calculate their arrival: just as they do for the stage productions, and, better still, preserving the dramatic force of the picture, by not obliging the drifters-in to watch the heroine or hero die before their story is begun.

* *

Celluloid Slivers.

In Essanay's "The Ambition of the Baron" we have picture proof that Miss Beverly Bayne has not taken 'em off, for when F. X. B. hoists her over the high iron fence in the inexplicable rescue, her skirts fly up above the ankle mark, revealing her trim white silk stockings disturbed by a rude, rough edge of Sylvianism. The rest of the picture is concerning Mr. Bushman mainly, with not much of a plot to support his multiple-reel emotions.

To what pinnacles of power will the versatility of these actors lead them is a disturbing query induced by a tale of S. M. Spedon, anent Billy Quirk, the Vitagraph comedian, who is a devoted dog fancier. His dogs are so intelligent as to elude the muzzles which New York's law prescribes as the dernier cri in outdoor dog costumes, making it rather unpleasant equally for two feet and four feet. So Mr. Quirk, who has experience in makeup, made up painted muzzles for his dogs and now they and the police are equally happy.

An interesting sidelight flashes out of the American studio on one of the incidents attending the production of "The Beggar Child." For plot purposes a small person had to have her portrait painted, and so a small person had to be secured. The child was found with not much difficulty, but it was also discovered that she had a twin double, and the difficulty arose in trying to separate them.

They were just alike, except in their moods, by which they provided animated illustrations along the line of the w. k. marysholmes "Tempest and Sunshine." One was a laugher and the other a cryer. But the wise director, Henry Otto, utilized both forms of energy, working with the sunny child when he wanted sunshine and substituting the little weeper for the dolorous situations.

An honest to goodness real wedding is to be celebrated in the Lubin studios next month, uniting in marriage Clarence Jay Einer, Lubinite, and Edith Anderton, another Philadelphia player. Director Joseph Smiley is going to do some genuine directing and a camera is to record the event. What a little treasure that film will be in after years when the glamour has perchane worn off, to review the soulful smiles et al. It might also develop into a perfectly good domestic big stick to be flashed on friend husband when he has been devoting himself to the glums and recall to him his forgotten attitude of blissfulness. There are a lot of possibilities to spring out of such a precedent!

LOVE LETTERS

If you know how to write a love letter or if you have in your possession a letter that has heart interest or comedy or lots of love in it send it to me at once. "The Tribune" will pay $5 for every letter published. Address Doris Blake, "Chicago Tribune."

DORIS BLAKE SAYS:

"An alarm clock has been invented that carries a guarantee to make one jump out of bed like a shot. It honks."

Father a Famous Kicker.

"Dear Sunshine: Received your card this morning, and to relieve my mind I am going to make a confession.

"I dream of you and think of you, but what's the use of trying to express it in words? I can't do it anyway.

"The boss said before I started that if I did as well this trip as last I would have a little surprise coming. If business is at all good this time that little flat will be a reality instead of a myth.

"I am going to have a talk with your father when I get home, and I hope that drop kick of his that won him fame at college isn't quite as accurate as it used to be.

"I expect to be home on Saturday, and we will go to a show.

"Good-by, girlie; take good care of yourself, and remember Saturday night. Yours, ART."

Submitted by A. R. Stone, Grand Haven, Mich.

Fashions from London
By Bessie Ascough

A house frock of vert de gris velvet with sash of black charmeuse embroidered in gold. The collar is of gold net with bands of ermine.

BREAKING IT GENTLY.

MARION HARLAND'S HELPING HAND
by Marion Harland

Dress of 1890.

"YOU ask for 'pointers' on dress of 1890. The skirts did not flare out at the bottom. They were gored skirts and some of them looped up with extenders in the back, and the bustle was hardly out of fashion. The waist was a tight basque to shape the body, and a long polonaise dropped to the hem of the skirt. Other waists were light and short to the hip line. They were lined and a featherbone was in each seam. The dress skirts also were lined. I am wearing one today and have another hanging in my wardrobe that I would hate to part with. Yet any one can have a copy of it. It is in the fashion of 1887, when loops and shirring were fashionable. Mrs. J. B."

Discolored Electric Irons.

"A correspondent complains that her electric irons are discolored by the heat and asks for a way of cleaning them. I suspect that dampness has more to do with the discoloration than heat. The irons should be carefully cleaned of dust and any drops of moisture they may have accumulated in the kitchen and wrapped carefully in soft paper after each week's ironing, then kept in a covered box in a dry, warm place. A little care in this respect will prevent the trouble of which the correspondent speaks. I have used two electric irons for four years, and they are just as bright as when they were new. "Mrs. Practical."

Space Too Limited.

"There is nothing more touching than the appeal of loneliness and age. I know the richness of beautiful old age through a sainted mother, and the meaning of loneliness without her. Perhaps you can find room in your Corner for a poem written by her or for a part of it. Sometimes we need the comfort and uplift of beautiful thoughts as much as a helping hand. "Mrs. J. R."

It is to be regretted the Corner cannot print entire the verses committed to us by the loving daughter of a Christian poet. Her letter, with the inclosure, has lain under my hand and been treasured in my memory for more months than I like to number.

Job's Tears for Beads.

"I see that Mrs. M. H. B. would like to know about 'Job's Tears.' If you will forward me her address I will tell her about their treatment for beads, and anything more she may wish to know. "Mrs. M. S."

More Bed Covering Needed.

"I am badly in need of bed clothing. I have only a couple and they are well worn quilts, and one of these must go on baby's bed. It is bitterly cold in our rooms. Should you hear of any one having an extra cover she does not use, will you please give her my name, so she can remember me? Anna B."

Somebody will perhaps suggest tacking newspapers together and putting them between the thin old quilts. Personally, I am skeptical as to the warmth of even the driest of newspapers. I know it will be a Christian deed to send to me for a mother's address and then to pack off to her by parcel post the faded but thick comfortables or shabby blankets you thrust out of sight upon the top shelf of a closet before the bitter weather set in.

The TRIBUNE COOK BOOK
EDITED BY JANE EDDINGTON.

All recipes have been scientifically tested by Miss Eddington with current market materials and are indorsed by her.

Grated Beets.

FORTUNATELY neither sliced beet nor grated beet can stand for any length of time after being prepared, except when covered with a sauce or some vinegar, etc., without losing its brilliant color and some other desirable qualities. We might learn a lesson about all vegetables from this fact. All of them deteriorate when allowed to stand exposed to the air for any length of time, but not all of them show it in the degree that the bright red beet does.

Boiled and grated beet may be buttered and used as a garnish for meats, or as a part of a very pretty vegetable combination in colors of red, gold (carrots), and white (potato), and almost any of the greens. There are special platters with up to half a dozen divisions for such combinations even for household as well as hotel and restaurant use. Very attractive vegetarian luncheons may be so set up.

Another use for the grated beet is in salads for borders, or it may be made into pretty shapes by just molding it with a spoon or with the fingers. Little hearts so made are ornamental and easy to make, with a teaspoon for the molding. Little cup shaped molds or balls served on a lettuce leaf with French dressing gratify the eye.

Grated Beet and Horseradish.

This is an inexpensive relish. Use about one-fourth as much grated horseradish as grated beet, or more if the latter is grated very fine, add a little salt and vinegar enough to hold it, but not to be wet and sloppy. Lemon juice is quite as good as the vinegar. This will keep well if in a covered dish, so enough can be made for several meals. In grating beets do not spread beet all over the grater and waste it, but do all the work on the lower part of the utensil.

Losing a Pound a Day.

Lillian Russell

[Copyright: 1915: By Lillian Russell.]

SO many girls I see driving their own automobiles become slouchy in their bearing. This is due in all probability to the disposition to slide down in the seat and to sit on the shoulders while driving. It may be easily realized that a girl will injure herself when she sits in a crouching position under the strain which accompanies the driving of a car. Now, a girl who drives her own car gets a great deal of fresh air and outdoors, but this doesn't constitute the exercise that she needs. When she sits in a cramped position it is doubtful if she gets any benefit from it. Sitting in an automobile does not make you lithe and strong as do the exercises to be found on the tennis and golf courts nor in riding and walking.

Have you reduced your flesh? If so, write and tell me how you reduced and how many pounds you lost. "The Tribune" will pay $1 for every letter published. Address Lillian Russell, "Chicago Tribune," Chicago.

I am a young woman, 24 years old, but I am stout. I weighed 210 pounds about a month ago. I now weigh 178. I take our St. Bernard dog out every morning and I tie the chain to him and myself and have him pull me around for about fifteen minutes, so as to make me run. At night I play basketball in a gymnasium. Mrs. M. H. S.

* *

Five Pounds a Week.

I was just thirty pounds too heavy, and I quit eating my evening meal, and lost the thirty pounds in six weeks. I feel better than ever before. Now if I find I am gaining I just eat two meals a day. M. O. P.

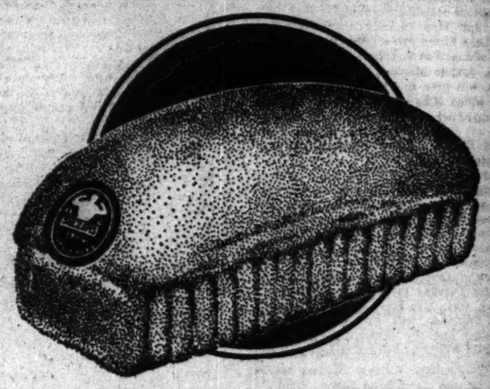

Do You Wonder

That thousands of people every day, everywhere, point to this rich brown loaf of whole wheat and bran—the loaf with the delightful flavor—and testify to its wonderful merit as a laxative—an immediate relief from constipation?

There's No Wonder About It

It's a **natural** food—a palatable, delicious food—and the coarse bran flakes normally expel all refuse matter from the system and thus keep you in perfect health. Cut out drugs and dope, eat

SULZER'S BRAN BREAD

CARL SULZER, Baker
2851-63 North Halsted St.
Phone Lake View 591

Bright Sayings of Children

"The Tribune" will pay $1 for each childish saying printed. The stories may be sent in either by children or their parents. The only condition is the story told must never have been printed in any magazine or paper. Address bright sayings to Aunty Bee, "Tribune," Chicago.

I took my son, aged 3, and my daughter, aged 5, to a grocery store where there were several clerks, who commented on the boy's curls and his cute little ways, not saying anything about the little girl. To our surprise she looked up and said, "Mamma, don't any of them people see me?" N. C. L.

One day while at the table my little 5 year old cousin was being reprimanded for not being polite at table. Throwing back her head, her black eyes sparkling, she said: "It seems to me to be polite one should be very, very kind." C. E. W.

Lloyd and his parents had lived in Chicago but a few months when a favorite aunt came to visit them. Lloyd was allowed to go with his father to meet her at the station. While waiting for a street car and before his aunt had been in the city fifteen minutes Lloyd, who tightly clasped her hand, looked up at her and seriously asked: "Well, Aunt Lou, how do you like Chicago?" Mrs. S. H. M.

Evelyn, 3 years old, was taken home to spend the night with her grandmother for the first time. All day she was contented, but seemed unusually quiet. After she was put to bed she began to cry and said, "Grandma, doesn't my mamma want me any more?" Mrs. A. M. Petersen, 6221 Addison street.

HOW GOOD THAT MUSTEROLE FEELS!

It Gets to That Sore Spot Like Magic

A-a-h! That's delicious relief for those sore muscles, those stiff joints, that lame back:

MUSTEROLE is a clean, white ointment, made with the oil of mustard and other home simples.

It does the work of the old-fashioned mustard plaster, minus the plaster and minus the blister!

You simply rub MUSTEROLE on the spot where the pain is—rub it on briskly—and the pain is gone.

No muss, no bother. Just comforting, soothing relief—first a gentle glow, then a delightful sense of coolness. And best of all, no blisters like the old-fashioned mustard plaster used to make.

There is nothing like MUSTEROLE for Sore Throat, Bronchitis, Tonsilitis, Croup, Stiff Neck, Asthma, Neuralgia, Headache, Congestion, Pleurisy, Rheumatism, Lumbago, Pains and Aches of the Back or Joints, Sprains, Sore Muscles, Bruises, Chilblains, Frosted Feet and Colds of the Chest (it often prevents Pneumonia).

At your druggist's, in 25c and 50c jars, and a special large hospital size for $2.50.

Be sure you get the genuine MUSTEROLE. Refuse imitations—get what you ask for. The Musterole Company, Cleveland, Ohio.

MUSTEROLE

Resinol makes sick skins well

No matter how long you have been tortured and disfigured by itching, burning, raw or scaly skin humors, just put a little of that soothing, antiseptic Resinol Ointment on the sores and the suffering stops right there!

Healing begins that very minute, and in almost every case your skin gets well so quickly you feel ashamed of the money you threw away on useless treatments. Avoid imitations.

Resinol Ointment and Resinol Soap clear away pimples, blackheads, and dandruff. Sold by all druggists; prescribed by doctors.

Special Sale

an opportunity to save from

15% to 33⅓%

Purchase Now

Electrical Appliances
Coffee Percolators
Samovars
Tea Kettles
Milk Warmers
Chafing Dishes
are among the Electrical Appliances included.

Portable Lamps
200 beautiful Electric Lamps, for use in the home, at decided price reductions.

ELECTRIC SHOP
Corner Michigan and Jackson Boulevards

Wm. D. McJunkin Adv. Agency, Chicago.

See Your Film Favorites Today at the Following

HIGH CLASS MOTION PICTURE THEATERS

(The possibility of a film not reaching a theater on time makes the program subject to change)

DOWNTOWN

Alfred Hamburger's **ZIEGFELD**
MARGUERITE CLARK *in*
Goose Girl
Beginning Saturday, January 30
MARY PICKFORD IN MISTRESS NELL
IN CONJUNCTION WITH THE
CHICAGO HERALD WAR PICTURES
BEGINNING MONDAY, FEB. 1st.

STUDEBAKER
Management Jones, Linick & Schaefer
LAST WEEK
THE ESCAPE
Paul Armstrong's Play of Eugenics
Filmized by D. W. Griffith
Don't Get Married Until You See It
11 A.M. to 11 P.M. ALL SEATS 25c

THE WORLD
OPPOSITE GARRICK THEATER
The Loop's Newest Photoplay House.
9 A. M. to 11 P. M. $10,000 PIPE ORGAN.
Keystone Comedies Daily

CHAS. WEEGHMAN'S **Casino Theater**
85 Madison St. near Dearborn. All Seats, 5c.
TODAY—Feature in 2 Reels
"THE BARRIER OF FAITH"
Norma Talmadge and Van Dyke Brooks.
Also "THE HOME COMING OF HENRY."
With Sidney Drew.

STAR | 68 MADISON STREET
For an Indefinite Run—CHAS. CHAPLIN and MARIE DRESSLER in a Six Reel Comedy
"TILLIE'S PUNCTURED ROMANCE"

NORTH SIDE

BIOGRAPH
THEATRE BEAUTIFUL
2433 TO 43 LINCOLN AVE.
BEST VENTILATED THEATER in CHICAGO
TODAY—Continuous 1:30 to 11 P. M.
Lillian Russell in
WILDFIRE
ADULTS, 10 CENTS CHILDREN, 5 CENTS

KEYSTONE 3912 Sheridan Rd.
THE CLASS OF THE NORTH SIDE.
SPECIAL FEATURE
TWO PART FEATURE "THE LEECH"
Featuring ALICE JOYCE.
Also SELIG WEEKLY.
Next Saturday, January 30th, Mrs. Leslie Carter in "DU BARRY."

CLARK | CLARK STREET AT WILSON AVENUE
TODAY ONLY **CABIRIA**
12 Reels. Endless Thrills and Sensations.
Matinee 2:30 Evening 7 and 9:15.
Sunday, Jan. 31—PARAMOUNT PICTURES.

NORTH SIDE

SCHAEFER'S
PLAZA
NORTH AVE. AND SEDGWICK
THURSDAY, FRIDAY, SATURDAY and SUNDAY
The Tabloid Stock Co. Presents
"A Texas Ranger"
in 3 Acts.
A Western Story with Plenty of Comedy.
ALSO GOOD PHOTO PLAYS.
A TWO HOUR SHOW.

PARKWAY
Clark St. and Diversey Blvd.
TONIGHT AT 7
Famous Players Co. Presents
EDWARD ABELES in
"The Million"
in 5 Parts.
A Picturization of the Popular Comedy Drama which had a long run at the Olympic Theater about 2 years ago and concerns the loss of a winning lottery ticket worth $1,000,000.00. It abounds in comical situations and is a guaranteed laugh producer.
ALSO A GOOD COMEDY.
10 CENTS—ALL SEATS—10 CENTS

College Theater 2219 SHEFFIELD AVE. (At Fullerton L Station)
Warm and Comfortable—1,200 Seats—5c.
Warren Kerrigan in
"A CAPTAIN OF VILLAINY," and OTHERS.

ARGMORE KENMORE AND ARGYLE AVENUES
"LIFE'S GAME" 2 Part Vitagraph Drama.
LATEST GEO. ADE FABLE AND OTHERS.

Kenmore Theater | WILSON & KENMORE
H. B. Warner in
"THE GHOST BREAKER." in 5 Parts.
CONTINUOUS 2 to 11 P. M.

DE LUXE | Wilson and Clifton
Max Figman and Lottie Robertson in
"THE TRUTH WAGON" in 5 Parts.

PARK THEATER—3919 North Clark Street
FEATURE PHOTOPLAYS DAILY

STANDARD—750 NORTH CLARK STREET
LATEST MUTUAL WEEKLY.

SOUTH SIDE

PANORAMA
ON PRAIRIE AVE. AT 31ST ST.
CONTINUOUS 1:00 to 11:00 P. M.
"The Fates & Flora Four Flush"
Vita Serial with CLARA KIMBALL YOUNG and L. ROGERS LYTTON.
Also File No. 113 2 Reel Bio. and Others.

COSMOPOLITAN
79th and HALSTED STS.
TONITE—BEATRICE MICHELENA in
SALOMY JANE—5 Parts
Also HERALD MOVIES and CISSY FITZGERALD in a Two Part Vita Comedy.

PRESIDENT
ON 35TH BLVD. AT CALUMET AVE.
Matinee 2:30 and 4:00. Evening 7 to 11 P. M.
DAVID BELASCO Presents
Girl of the Golden West
IN FIVE PARTS—ALL STAR CAST
Tomorrow—Mrs. Leslie Carter—"DU BARRY."

SOUTH SIDE

VISTA | 47TH STREET AND COTTAGE GROVE AV
MORE THAN THE LAW REQUIRES
MORE EXITS—MORE AISLE SPACE
MORE FIREPROOF. MORE FRESH AIR
TONIGHT—Vitagraph Broadway All Stars
IN "The Tangle" 4 ACTS
Also CLARA KIMBALL YOUNG in "FLORA FOUR FLUSH"—2nd Episode.

KENWOOD
47TH AND KIMBARK
MABEL TALIAFERRO
IN "The Three of Us" Five Acts

HALFIELD N. E. Corner 55th and Halsted Sts.
RUTH STONEHOUSE
In "The LIEUTENANT GOVERNOR." S. & A.

HYDE PARK | 53rd and LAKE PARK AVE.
TODAY—MATINEE AND NITE.
LILLIAN RUSSELL in "WILDFIRE"

WEST SIDE

IN A CLASS BY ITSELF
HAMLIN
3329 to 3339 W. MADISON ST.
—TONIGHT—
Pauline Bush in
"THE MEASURE OF MAN." 2 Parts
"FILE No. 113." Bio. Drama. 2 Parts.
Edna Mason in "The Unmasking."
"THE TREASURE SEEKERS."
STERLING COMEDY.

CRAWFORD
Crawford Av., Near Madison St.
George Beban Himself in
"The Italian"

GOLD 3411 WEST 12th STREET
DAILY MATINEE AT 2:00.
Exploits of Elaine
EPISODES 4 AND 5

KEDZIE ANNEX MADISON & KEDZIE
"The Affair of the Deserted House"
2 part Kalem—Ruth Roland and Wm. West.

SOUTHWEST SIDE.

E.A.R. Westworth Ave. near 69th Street.
"LOST IN LONDON!"—Others.

LINDEN 63rd & Halsted Sts. "MADCAP QUEEN OF GREENBRIAR."

NORTHWEST SIDE

SCHINDLER'S Theater, Milwaukee & Huron
Latest Episode "THE MASTER KEY."
Also Vaudeville & Other Pictures. Mats. Daily.

ROSE THEATER—2800 Milwaukee Ave.
FEATURE PHOTOPLAYS DAILY.

ADVERTISE IN THE TRIBUNE.

HOME WORKERS' BLUE LIST.

Guaranteed Advertising of Home Products and Services.

The purpose of this section is to make it possible for women in occupations which they carry on at home to offer various articles of handicraft, needlework, home made delicacies, confections, personal and semi-professional services to Tribune readers. The offers here made to you readers of The Tribune may include the very thing you have wanted and looked for in vain. The products of these home workers are guaranteed by The Tribune to be as represented in the advertisements. If you prefer you may order through us, sending check with order. For further details address Home Workers' Blue List, care of The Chicago Tribune, Chicago, Ill.

HOME COOKING.

Bakery Goods.

CARD PARTY COOKIES, HEARTS, DIAmonds, etc., 20c doz.; large cakes, $1.50 up. Phone Humboldt 833.

Delicacies.

DELICIOUS HOME MADE JAM, JELLY, preserves; pints, 35c; glasses, 15c. For particulars address "Pine Bay Farm." Holland, Mich.

NEEDLEWORK.

Needlework Novelties.

TATTING EDGINGS, SUIT. FOR SCARFS, towels, lingerie, etc., white or color combinations, 30c yr. up. MRS. W. WASMUND, Bartlett, Ill.

EXQUISITE HAND EMBROIDERY, PLAIN and Irish crochet. MRS. M. HARDING, Arena, Colo., R. No. 1.

CRAZY OR PATCH QUILTS, BRAIDED rugs, 1½ yds., $2. R. KRUSE, 426 N. 5th av., La Grange, Ill.

Crocheting.

LACES, LATEST PATS., 15C YD. UP; T. runners, $2.00-$4.50; yokes, $1.50-$3.00; collars, $2.00; p. tops, $4.50; c. pieces. MRS. M. GALLOUETTE, B. 50, Monence, Ill.

HANDSOME CROCHET TRIMMINGS AT spec. prices for January. MISS M. CRATER, Quincy, Mich.

CROCHET—ANYTHING WANTED; DOilies, any pat., 50c-$5; lace, 30c yd. MRS. C. ENGLET, Redfield, Scouth Dakota.

Embroidery.

EMBROIDERY, SOLID OR EYELET; PANSY edge lace, 60c yd. "Idiot's delight," 25c; "mile-a-minute," 15c; yoke with sleeves, $2.00. MRS. M. RUBENDALL, Freeport, Ill. 27 Cleveland-st.

EMBROID. ORDERS FOR FRENCH EYElet work by expert. MRS. H. L. WILSON, 816 12th, Racine, Wis.

DAINTY HAND EMBR. LAWN BABY CAPS and yokes, $1.25 each. MRS. W. GREEN, Jonesville, Mich.

EXPERT AT FR. HEMMING, EMBR. AND scroch. Reas. MISS ALLEN, 1815 Byron-st. Lake View 9021.

HANDWORK, ALL KINDS INITIALING hemstitching, scalloping. Hyde Park 2837.

Hand Sewing.

"KIMONO" DRESSES FOR LITTLE misses, 2-11 yrs., hand embr., $3 up. Orig. embr. designs. Douglas 8216.

WILL CALL WITH SAMPLES OF CROCH., embr., and hemming; expert work; reas. Kenwood 810.

"STORK OUTFITS," CHILDREN'S clothes, embr., solid, eyelet. ETTIE WHITE, Fenge, Mich.

Plain Sewing.

SLIP COVERS FOR FURNITURE, CURtains, etc., to order. Estimates given. MRS. BUDDE, 3240 W. 61st-pl.

SEMI-PROFESSIONAL SERVICE.

MANUSCRIPTS OF ALL KINDS TYPEwritten and put into perfect form; all technical faults corrected; also assistance given in letter writing by an expert letter writer. Rates reas. R. M. MARSDEN, 328 1-8 Broadway, Logansport, Ind.

EXPD. TEACHER WISHES YOUNG PUPIL who has difficulty in learning reading. Address C F 47, Tribune.

CAPABLE WOMAN PREPARES AND serves dinners, luncheons, etc. MRS. NYE, 3209 Lake Park-av. Douglas 1355.

LEARN TO CUT AND FIT YOUR OWN OR children's clothes from any pattern. Hrs. 11 a. m. to 5 p. m.; 50c. Phone Garfield 7238.

TRAVELING ATTENDANT; WILL ALSO give sewing services. Address C F 46, Tribune.

COOKING AND SERVING, ALL OCCAsions. RICE SISTERS, 74 E. Walton-st. Superior 7771.

AUCTION TAUGHT AT CLUBS; ALSO PRIvate lessons. VIRGINIA TUBBS, 4044 Grandblvd. Phone before 10 a. m., Kenwood 6564.

HAIR WORK, ALL KINDS; ALSO SHAMpooing, scalp treatment, facials, etc. Lake View 5870.

FITTING AND DESIGNING BODICES OR waists of any kind, 75c each. Phone Divesey 2695.

DOMESTIC SCIENCE AND CAKE DECorating lessons. MRS. NORTH, 89 S. Superior. Ph. Sup. 3824.

EXPD. CATERESS SERVES AND PREpares dinners, etc. MISS PETERSON, Phone Midway 412.

FIRST CLASS DRESSMAKER GIVES SPEC. rates for Jan. and Feb.; work done at home. 3247 Rokeby, Fl. 2. Brexland 1078.

PRIVATE LESSONS IN ENGLISH STUDIES at your home; experienced grade teacher. Randolph 7813.

VOCAL LESSONS AT YOUR HOME; ANY pt. of city; reas. terms. Superior 8861.

TYPIST, EXPD. IN COPYING MSS., ETC., authorship; will do work reas. Oakland 4227.

PIANO AND VOICE INSTRUCTION; HIGHest refs.; thoroughly expd.; reas. Desp. 7228.

MOTHER'S HELPER WILL CARE FOR children by hour or day. Drexel 6454.

HANDICRAFT.

RELIEF PHOTOS ON PLASTER PANELS on copper, original process, $1.00. Also photochord charts, $1. Helen Laird, 217 W. Superior.

SILK LAMP SHADES MADE TO ORDER, $2-$3; correct work. Phone Drexel 3110.

GENERAL MISCELLANEOUS.

IF YOU CROCHET YOU CAN'T AFFORD to be without the "Empress" crochet needle holder; convenient, simple, and a time saver; only 50c; satisfaction guaranteed. MRS. PRAGEN, 1406 Otto-st., Chicago.

SWITCHES FROM COMBINGS; $ TO $10 A lb. MRS. F. MILLER, 3082 W. Fulton. Austin 12047.

HOME WORKERS! For information regarding advertising in this dept., address Home Workers' Blue List, The Chicago Tribune, Chicago, Ill.

Society and Entertainments

Many Dinner Dates on Casino Calendar.

At the Casino there seem to be many dinner dates on the club calendar. Mr. and Mrs. William J. Chalmers will give a dinner Feb. 3, and on Feb. 5 Mr. and Mrs. Frederick C. Bartlett will be hosts. Mr. and Mrs. Harold McCormick will entertain on Feb. 8 at the Casino preceding a theater party, and on Feb. 16 Mr. and Mrs. R. T. Crane Jr. are giving a dinner.

Mrs. Joseph Bowen, Mrs. Russell Tyson, Mrs. Charles M. Walker, and Mrs. William O. Goodman have assumed the sale of the ground floor and boxes for the Kreisler concert to be given at the Auditorium on Feb. 14 for the benefit of the Juvenile Protective association, in which they have long been interested.

Already boxes have been sold to Mrs. Cyrus McCormick, who has taken two; Mrs. George Isham, Mrs. Bryan Lathrop, Mrs. R. T. Crane II., Mrs. Gustavus Swift, Mrs. Louis Swift, Harold Swift, Mrs. Tracy C. Drake, Mrs. Walter Brewster, Mrs. Charles Schweppe, Miss Catherine Farwell, and George Porter.

Mrs. Bryan Lathrop of 120 Bellevue place will give an afternoon tea on Feb. 4 in honor of Mrs. Thomas P. Lindsay of Boston, formerly Miss Florence Field, who will be her guest.

Mrs. Wheaton Augur and the Misses Augur of 46 Cedar street will be at home on Mondays, Feb. 1 and 8.

Mrs. Lockwood Honoré of 83 Cedar street, who has recently returned from Michigan to assume the chairmanship of the committee from the Emerson settlement which will have charge of the opening night of the fashion show on Feb. 8, will hold a meeting of her co-workers at the Blackstone on Friday to discuss the various details attendant.

Mr. and Mrs. Charles A. Munroe of 1234 Lake Shore drive announce the arrival of a son on Tuesday, Jan. 26.

Mrs. Arthur Meeker, 3080 Lake Shore drive, will give a dinner this evening, after which Miss Ruth Draper will give a group of her own monologues.

Mrs. Frederick C. Aldrich gave a debutante luncheon at the Blackstone yesterday. Her guests included twelve friends of her daughter, Miss Anita Aldrich, all debutantes of either this or last season. Another luncheon hostess at the Blackstone yesterday was Mrs. Swift-Fernald.

Invitations have been issued by the directors of the Woman Athletic association for Tuesday morning, Feb. 2, at 11 o'clock, when Mrs. Havelock Ellis of London, England, will speak on "Olive Schreiner and the Woman Movement." Members will be privileged to bring three guests.

The Two Hundred club will give a supper-dance on Saturday evening in the crystal ballroom of the Blackstone at 11 o'clock. There will be general dancing also in the main restaurant, this feature of the supper-dances having become popular.

The marriage of Miss Zetta Agnes Cavanaugh, daughter of Mr. and Mrs. Harry Cavanaugh, to Lorraine Leo McKay took place yesterday morning at 11 o'clock. The service was read at Our Lady of Lourdes church and was followed by a wedding breakfast at the family residence, at 4834 Sheridan road.

Mrs. Henry Palmer Caldwell of 5240 Kenmore avenue has issued invitations for a breakfast on Monday, Feb. 1, to be followed by a program of solo dancing and music.

Mrs. John A. Farwell of 2828 Sheridan road gave a musical on Monday of this week in honor of Mrs. John Balfour of Los Angeles, formerly of Chicago.

Mr. and Mrs. Gale Blocki, the latter formerly Miss Lucille Hamilton of 6407 Kimbark avenue, announce the arrival of a daughter, Barbara, yesterday morning.

Hospital Association to Give Dance.

The People's Hospital Benevolent association will give its seventeenth annual charity entertainment and ball Saturday evening at the Seventh Regiment armory.

MRS. LORRAINE CATLIN BROWER.

FRIENDS of Mrs. Lorraine Catlin Brower, who has been spending the winter at the Congress hotel, will be interested to learn of the acceptance and early publication of a book which she has recently completed. The book will bear the title "The Vale of Illusion," and the plot is said to concern a vivid discussion of the double moral standard.

It is to appear next month, and will bear on its cover Mrs. Brower's far famed mascot, a design of four leaved clovers. Mrs. Brower's former home at Highland Park, it will be remembered, was scattered throughout with these delicate leaves, which Mrs. Brower gathered during its construction.

Mrs. Brower has written a number of magazine stories, but this is her first book. She will leave tomorrow for Pasadena, where she will remain several weeks and then go to Coronado.

Mrs. Charles G. Gates Weds Eastern Man.

MINNEAPOLIS, MINN., Jan. 27.—[Special.]—Mrs. Florence Hopwood Gates, widow of Charles G. Gates, was married in Minneapolis tonight to Harold Lee Judd of New Britain, Conn. The ceremony was performed in the drawing room of Mrs. Gates' new mansion on Lake of the Isles boulevard.

The guests from out of town were Mr. Judd's mother of New Britain, his brother-in-law and sister, Mr. and Mrs. Charles M. Bradley, and their daughter and son, Miss Florence Bradley and Harold Bradley of Chicago; Mr. Judd's cousin and his wife, Senator and Mrs. George M. Landers of New Britain; Mr. and Mrs. George E. Kohn of Hartford, Conn., brother-in-law and sister of Mr. Corbin; Mrs. Nellie Mitchell of New York City; the Misses Mary and Edith Hopwood of Uniontown, Pa., cousins of the bride.

Mr. and Mrs. Judd left immediately on their wedding trip. They will spend a great part of their time in Bellaire, Fla., later going to Hot Springs and New Britain, returning to Minneapolis May 15.

Olga Samaroff Soloist.

Mme. Olga Samaroff, pianist, will be the soloist with the Chicago Symphony orchestra, Frederick Stock conductor, at its concerts to be given in Orchestra hall tomorrow afternoon and Saturday evening.

It is about five years since Mme. Samaroff was last heard with the orchestra, and for the concerts this week she has selected Beethoven's Concerto No. 5 in E flat major.

The program which Director Stock has arranged also includes the Bach Suite No. 3 in D major, and five Wagner selections—the Eine Faust Overture, the Bacchanale from Tannhäuser, the Prelude to "Tristan and Isolde," Dreams: A Study to "Tristan and Isolde" (as orchestrated by Theodore Thomas), and the Vorspiel to "Die Meistersinger."

* * *

Virginia Reel Interrupts Fox Trot.

The Traffic club gave its second annual ball last night at the Hotel La Salle. Four hundred guests were present. A program of modern dances, fox trot, waltz canter, and one-step was interrupted for an old fashioned Virginia reel. Supper was served in the dining room of the club on the eighteenth floor. The reception committee consisted of C. B. Sexton, James J. Mullin, Robert Morris, Charles A. Caswell, and H. F. Prince.

* * *

Jap Professor to Lecture on Buddhism.

Prof. Masahura Anesaki, of the Imperial university, Tokio, Japan, will lecture on "Buddhism and Its Fundamental Tenets" tomorrow at 4:30 in Haskell hall, on the University of Chicago campus. Dr. Anesaki holds the chair of Philosophy of Religion in the Japanese university.

* * *

Open House at Hyde Park Y.M.C.A.

Ald. Willis O. Nance of the Sixth ward will speak on "Some Chicago People, Places, and Things" at the "Open House and Ladies' Night" at the Hyde Park Y. M. C. A., 1400 East Fifty-third street, tonight. His talk will be illustrated with slides.

Says 'Twilight Sleep' Aids Eighty Per Cent.

"DAMMERSCHLAF," or "twilight sleep," aids 80 per cent or more of the women where it is used at childbirth. It leaves the mothers in better physical condition, makes the patients unconscious of the pain, and does not injure the child. It should be administered at all times by experts and in hospitals with competent attendants.

A summary of the debate at the Chicago Medical society last night on the German method of painless childbirth brought forth the foregoing conclusions from medical men of standing who have spent months and years in experimenting with scopolamin-morphine and narcophine.

The program at last night's session of the society's congress on anesthetics was devoted to an extended discussion of the German "Dammerschlaf." Dr. Kurt E. Schlossingk of Freiberg, Germany, where the famous clinic was first established, led the discussion in favor of the new method.

Out of 400 cases which he had experimented with in New York since he arrived in this country from Germany, Dr. Schlossingk said that the infant mortality had been only 2.1 per cent and only four mothers out of the 400 suffered severe results from the use of the drug.

"There is practically no danger to the mother or child," the German expert said. "It can be applied in the homes of mothers, but it requires the attention of experts and the closest observation of the condition of the patients."

Dr. John Osborn Polak of the Long Island College hospital at Brooklyn said that in his experiences with 1,300 cases, he had found that 85 per cent of the women of this country were in condition to be placed under the influence of the drug.

"The highly nervous woman is quite susceptible to the drug, and we have derived excellent results on that class of patients," Dr. Polak said. "The method must be employed by expert obstetricians. A comparison with 1,300 cases where the drug was not used shows better results for the mothers and children. Twilight sleep is a reality and not a fad.

"Modern women are not so fit for the use of the new method because of the way they dress and live. But the public will force the physicians to use the method and thus lessen the danger to mothers and children."

Dr. J. Clarence Webster, Dr. Elizabeth Ross Shaw, and Dr. W. Francis Wakefield pointed out further advantages of the German method and stated that with a more prevalent use of the drug the danger would be lessened.

The "twilight sleep" treatment, heretofore used only in child birth cases, was used successfully yesterday in two operations by Chicago physicians. At the German-American hospital, Dr. E. J. Hais transplanted a piece of shin bone to a man's skull while the patient was conversing with him. George Weaver of St. Louis, the patient, had received an injection of morphine and hyocine before he went on the operating table. With his leg laid open to the bone and a large hole cut in his skull, Weaver told the attending physician he felt no pain.

Up at the Sheridan Park hospital Dr. Charles H. Parkes performed an operation for appendicitis on the Rev. John Albert Johnston, pastor of the American Reformed church of Norwood Park, after applying scopolamin-morphine. Three injections were given at intervals of an hour.

The patient said he felt no pain.

'Gold Coast' Wire Man May Be Music 'Find.'

THE stories of the great tenor who was a shepherd boy, of the operatic baritone who once drove a grocer's wagon, and of the wonderful basso who put in his artistic apprenticeship behind a barber chair, are no longer new. Now, out in Lake Forest, another musical "find" has been uncovered—and at a telegraph key.

For more than a year Richard Lyons has been clicking out Lake Forest's telegrams in the little Western Union office in the "Gold Coast" suburb, but it was not until a few weeks ago that it became known he had a voice.

The manager of the movie theater dropped in one evening when the wire was dead. He was going to drop in, that is, but he stopped at the threshold. The operator was singing—a snatch of scale, a few bars of an operatic aria and then more scale.

In walked the movie man.

"Heard you singing."

"Trying to," he said. "I'm doing the best I can to develop my own voice, but I ought to have a teacher. Some day I will study if I ever can save enough money."

"You can sing good enough for me right now—and I know something about music," answered the movie man.

When his caller left Lyons was engaged to sing in the picture house. He made his debut three weeks ago. Ever since then the Lake Forest folk, patrons of Ravinia and of the grand opera, have been packing the theater whenever Lyons has been on the program.

With a bit of training, they are agreed, Lyons may some day make his mark as a concert singer or on the operatic stage. And, like the great tenor who was a shepherd boy, the operatic baritone who once drove a grocer's wagon, and the basso out of the barber shop, the Lake Forest baritone of the telegraph office may soon find a wealthy patron to finance him through a course of vocal study.

News of Chicago Clubs and Societies.

THE Mount Carmel Dramatic club will give a play at St. Sebastian hall, Halsted and Wellington streets, on Tuesday, Feb. 2, at 8:15 p. m. The leading parts will be taken by Miss Marie Burns and A. J. Rocca. Others in the cast will be Miss Myra Seifert, Miss Anna Vivette Gorman, Miss Loretta Monaghan, Miss Loretta Powers, David O'Malley, Edward McHale, E. J. Albrecht, John O'Malley, and William Holland.

Miss Florence Macbeth of the Century Opera company will sing Saturday afternoon at the meeting of the Catholic Woman's league in the assembly hall of the Fine Arts building. The meeting will be under the auspices of the art and literature department, of which Miss Ellen M. Cullen is chairman. Cecil Chesterton of London, England, brother of G. K. Chesterton, will speak on "Some Forces in Modern English Literature."

The Twenty-sixth Ward Republican club will hold a meeting today at Lincoln Music hall, 1920 Irving Park boulevard.

"Federation day" will be observed today by the Esther Falkenstein Settlement Woman's club at 1917 Richmond street.

The Oakley Woman's club will give an informal ball tonight at the Hotel La Salle for the benefit of the Little Wanderer Day nursery.

The annual banquet and ball of the Empire State society and the Ohio society will be held this evening at the Hotel La Salle. The speakers will be George S. Seymour, John D. Shoop, and Wilbur D. Nesbit.

Dr. Clara Seippel, assistant city physician, will speak before the Current Events class of the First Congregational church, Evanston, next Sunday.

Cy De Vry, head animal keeper at the Lincoln park "zoo," will deliver an illustrated lecture at the Central school in Evanston this evening. His pictures will be those taken in the parks of Chicago and will deal mostly with animal life.

Mrs. Havelock Ellis will give a reading before the Drama club of Evanston in the Evanston Woman's club this afternoon.

"Facts and Fancies day" will be celebrated tomorrow by the Arché club in Lincoln center. The program will be given by five departments of the club.

The civics and philanthropy department will give a playlet called "With the Infant Welfare Babies," written by Miss Gertrude Jackson, chairman of the department.

* * *

Concert at Eckhart Park.

The Civic Music association announces the second concert in the series at Eckhart park, Chicago avenue and Noble street, on Sunday afternoon at 3:30 p. m. The program will be given by John R. Rankl, baritone; Miss Clara Louise Thurston, harpist, and Grace Grove, accompanist.

* * *

Mrs. Booth-Clibborn to Lecture.

Mrs. Booth-Clibborn, daughter of the late Gen. Booth, will lecture on "The Story of My Life" this evening at the Englewood Baptist church, Stewart and Englewood avenues.

DEATH NOTICES.

IN MEMORIAM.

HERMAN—Charles J. Herman. In fond and loving remembrance of his birthday. Died April 19, 1914. MISS DEAR ONES.

JENSEN—Lawrence Jensen. In loving remembrance of our darling Lawrence, who is celebrating his 4th birthday in heaven today.
Lawrence, dear, your chair is empty.
Your playthings laid aside.
Loving hearts are breaking
For our own little one! Died dear.
FROM HIS MAMMA AND PAPA.
"Nearer, My God, to Thee."

WILLIAM McKINLEY—In loving memory of our late President of the United States, kindly wear carnation on McKinley's Birthday, Jan. 29. American Flag Circles Around the World. Magnus Hass, President.

BARRET—Lawrence J. Barry, Jan. 27, 1915, beloved husband of the late Mary Barry, nee Deely; fond father of John, Lawrence, William, Mary, Elizabeth, and Mrs. N. Prendergast. Funeral from his late residence, 4200 W. Congress-st., Friday, Jan. 29, at 9 a. m. to St. Mel's church, where high mass will be celebrated; by autos to Calvary. Arrangements for seats, call Kedzie 1054.

BYRNES—Mollie Byrnes [nee Hogan], beloved wife of William, mother of William and Helen. Funeral from late residence, 5721 Prairie-av., Saturday, Jan. 30, 9:30 a. m., to St. Anselm's church, where high mass will be celebrated, via automobiles to Mount Olivet.

CLARKE—George Winter Clarke, Jan. 27, 1915, beloved husband of Hannah W. nee Turner; father of George, Mildred, and Edna Clarke; member of Calumet council No. 69, National Union. Funeral from late residence, 2166 N. Rockwell-st., Saturday, Jan. 30, at 2 p. m. Autos to Rosehill.

COTTLE—Minnie F. Cottle, Jan. 27, 1915. Funeral from Bilger's chapel, 6138 Lake Park-av., Friday, Jan. 29, at 2 p. m.; interment at Mount Greenwood.

CUNNINGHAM—Ellen Cunningham, nee Griffin, Jan. 26, 1915; beloved wife of Thomas and fond mother of Edward, Catherine, and Nellie, sister of Mrs. B. Weathered, Mrs. M. Howley, and John Griffin. Funeral from her late residence, 6142 Wentworth-av., Friday at 9 a. m.; to St. Cecilia's church, where solemn high mass will be celebrated; thence by autos to Mount Olivet.

DALZELL—Samuel Martin Dalzell, husband of Elnora King Dalzell, father of Mrs. Ada Sweet and Mrs. Bessie Jared, Wednesday, aged 64 years. Funeral services at his late residence, 4020 Grand-blvd., Friday, Jan. 29, at 2 p. m. Interment private.

DORGAN—John W. Dorgan, beloved husband of the late Nellie Dorgan [nee Hart], father of Joseph T. Dorgan, brother of Mrs. P. S. Daly and Joseph E. Dorgan. Funeral Friday, Jan. 29, 1915, 9 a. m., from late residence, 2947 Prairie-av., to St. Anne's church, where high mass will be celebrated. Autos to Calvary.

DOYLE—Mrs. Mary Ann Doyle, wife of the late Adam Doyle, sister of Peter Earley, Mrs. Jane Hirsch, Catharine Mulvey, James E. Mulvey, and mother of P. W. Doyle and the late Thomas E. Doyle. Interment at Mount Olivet. Funeral private.

ECKEL—Rosa Julia Eckel, nee Schuler, Jan. 26, 1915, age 53 years; beloved wife of Adam Eckel and fond mother of Lillie, Walter, Herbert, and Gertrude, daughter of Mrs. Rosa Schuler and sister of Mrs. Lizzie Rampenthal and Mrs. Anna Berger. Funeral Saturday, Jan. 30, at 10 a. m., from late residence, 5443 Justine-st., to Ev. Friedenskirche, 52d and Justine-sts., thence to 49th and Ashland-av. depot, trains to Evergreen cemetery. Born in Helmstadt, Baden, Germany.

GUNN—Amelia Gunn, age 51, beloved wife of Walter Gunn, mother of Ida and Dudley, sister of Ida Oster and Mrs. Pauline Kuhn. Funeral private from home, 1529 Balmoral-av., Friday, Jan. 29, 2 p. m. Interment Graceland cemetery.

HAUSSNER—Charles Haussner, age 43, husband of Rose [nee Mallander]; father of Charles Haussner, at his late residence, 1940 Clybourn-av., late private company M, Second Illinois Volunteer infantry. Funeral to Montrose cemetery by autos Sunday, Jan. 31, 2:30 p. m.

HENDRICKS—Doris Audrea Hendricks, beloved daughter of Mr. and Mrs. Walter L. Hendricks, Monday, aged 10 mos. Funeral services at the residence, 9401 Longwood-blvd., Thursday, Jan. 28, at 11 a. m. Interment Laporte, Ind.

HILLMAN—Eleanor I. Hillman, Jan. 26, age 37, wife of C. W. Hillman; mother of Mrs. H. B. Kirkpatrick, Mrs. C. L. Barker, and Miss Miriam Hillman. Funeral services 10 a. m. Tuesday, Jan. 28, at 1006 Lincoln-st., Evanston, Ill. Interment Arlington cemetery, Philadelphia.

JONES—Dr. Montague J. Jones, Jan. 27, 1915, at residence, 6406 Greenwood-av.; husband of Mary L. and father of Lauder W. and Eleanor L. Jones. Funeral notice later.

KOSCHE—Carrie Kosche, nee Massenbacher, beloved wife of Oscar F. Kosche, fond mother of Mrs. James L. Beckwith and Irving C. Kosche, beloved sister of Mrs. Emma Dorsang. Funeral private Thursday, Jan. 28, 2 p.m., from late residence, 4234 Sheridan-av. Interment Rosehill. Please omit flowers.

LANE—Susie Lane, nee McMahon, beloved wife of John J. Lane, daughter of Ann and the late Patrick McMahon, sister of Mrs. Thomas Mangan and mother of Olive, Myrtle, Nettie, and Milton. Funeral Friday at 9 a. m. from her late residence, 1414 S. Kostner-av., to St. Finbarr's church, where high mass will be celebrated; by autos to Mount Carmel. Member of Bernadette court No. 72, W. C. O. F.

LOWENSTEIN—David Lowenstein, 4200 Indiana-av., husband of the late Lina Lowenstein, father of Gertrude, Reuben, Ike, Max, Mose, Jacob, Mrs. J. Pentak, Mrs. J. E. Valsquette, Mrs. M. Hirsch, Mrs. C. V. Flynnon, and Mrs. A. F. Whitman. Services at late residence Friday, 10 o'clock, by special train, leaving Union depot at 11:30 to Mount Mayne.

McKEAGUE—Joseph B. McKeague, Jan. 27, Funeral Friday, Jan. 29, at 11 a. m., from his late residence, 3629 Kenmore-av.; interment at Welland Port, Ont., Canada. Ontario papers please copy.

McLAUCHLAN—John McLauchlan, aged 72 years, at residence, 4224 N. Paulina-st. Funeral notice later.

McNALLY—Jessie Isabelle McNally, daughter of James T. and Margaret A. McNally. Funeral private, from the residence of her parents, 821 S. Ridgeland-av., Oak Park. Please omit flowers.

MORRISON—Redmond C. Morrison, at Columbus Hospital Jan. 24, 1915, beloved husband of Theresa M. Morrison; father of R. V. Morrison of San Francisco, Cal., Helen M. Morrison, Mrs. W. F. Parker, and Mrs. W. H. McKillip of Chicago. Funeral Friday, Jan. 29, to St. Ita's church, Catalpa and Broadway, where 10 o'clock solemn high mass will be celebrated. Interment private. Please omit flowers.

ROCHE—Frank M. Roche, 7028 Eberhart-av., suddenly, at Eureka, Kas., Tuesday, Jan. 26, 1915, beloved husband of Blanche Roche and father of Mrs. Ethel Bart and brothers of Miss Anne Roche. Services will be held at St. Columbanus church, Thirty-first and Calumet-av., at 11 o'clock Saturday morning, Jan. 30, and from there by automobiles to Mount Olivet. Cincinnati, O., papers please copy.

SCHULTZ—Edward L. Schultz, Jan. 26, aged 24, beloved son of Frederick J. and Minnie Schultz, brother of Edna, Richard, Mrs. Steuben and Mrs. Russell. Funeral services Thursday, 2 p. m., at late residence, 1430 Wolfe-st. Burial private by autos to Wheeling.

STEPHENS—John L. Stephens, Jan. 26, 1915, beloved husband of Jenny and dear father of John R. Funeral from his late residence, 434 E. 40th-st., Friday, Jan. 29, 10 a. m.; interment at Fairmount.

STRAUSS—Nathan Strauss of Quincy, Ill., suddenly, Jan. 27, 1915. Burial at Quincy.

WERTHER—Amelia Werther, Jan. 27, 1915, dearly beloved wife of the late Richard Werther, mother of Mrs. Clara Burke and George Werther, and the late Minnie Burke and Harry Werther. Funeral services at her daughter's residence, 447 Oakwood-blvd., Friday at 2 p. m. Interment at Oakwoods by automobiles.

WILLIAMSON—John J. Williamson, beloved husband of Theresa, nee Griffin; son of the late Capt. William and Della Williamson; brother of Mrs. J. Lusk, Mrs. J. J. Carmody, Mrs. M. Nihill, Mrs. J. J. Gubbins, and Mrs. A. Delaney, at Hugh M. Bannon's residence, Hillside, Ill. Member of Oak Park council, Knights of Columbus; local 416, Carpenters' union. Funeral Friday, Jan. 29, at 11 a. m., to Sacred Heart church, Melrose Park, Ill., where high mass will be celebrated; by autos to Mount Carmel. Take Aurora and Elgin line to Wolf-rd.

OBITUARY.

NATHAN STRAUSS, a traveling salesman of Quincy, Ill., dropped dead yesterday in the Morrison hotel. Although physicians pronounced his death due to heart disease, grief over the recent death of his wife is believed to have been a contributing cause. The body will be taken to Quincy for burial beside the grave of Mrs. Strauss.

MRS. MATTIE PORTER, wife of Capt. Thomas I. Porter, chief of the United States secret service bureau in Chicago, died yesterday at 6244 Langley avenue. Mrs. Porter was born in White county sixty-six years ago. She was married to Capt. Porter forty-four years ago. The body will be taken tonight to Carmi, Ill., where the funeral will be held on Friday.

Says Earth Shrinkage Causes Quakes.

Present day geologists are unable to calculate when there will be no more earthquakes. According to Prof. Rollin D. Salisbury of the University of Chicago, who addressed the ways and means committee of the Association of Commerce at luncheon at the Hotel La Salle yesterday, earthquakes will continue until the earth stops shrinking. The earth will stop shrinking when all the chemicals inside have compounded with each other into their densest form.

California is subject to earthquakes, and is due to have many of them in the future, Prof. Salisbury declared.

"This earth is a pretty shaky place," he said. "Its crust is shrinking like an orange as it dries up."

Twelve Hundred to Get High School Diplomas.

MIDYEAR graduation exercises will be held in the public schools tonight and tomorrow night. Exercises have been arranged in all the high schools, but in some of the elementary schools, where only a small number will graduate, no exercises have been provided.

Six thousand seven hundred pupils will graduate from the elementary schools. In the high schools 1,203 will graduate. The number graduating from the various courses in the high schools follows:

Four year general course	636
Four year commercial course	9
Two year vocational course	328
Prevocational course	126
Technical courses	104

Following are those who will receive high school diplomas:

MEDILL HIGH SCHOOL.

FOUR YEAR GENERAL COURSE.

Percy B. Allen, Perle Goldberg.
Lois T. Bell, Hyman Goldstein.
Ira P. Brin, Julius L. Handelman.
Archibald A. Cohen, Benjamin Jaffe.
Bertha Corman, Evelyne R. Kaplan.
Abe B. Dubinsky, Erving E. Kaufman.
Miriam Fine, Isadore A. Levin.
Earl W. Frase, Julius Levy.
Isadore Goldberg, Louis Mantynband.
Ira I. Goldman, Jacob Nemerofsky.
Harry Gordon, Sara R. Rifas.
Fletcher M. Hock, Fannie Z. Rosen.
Ida M. Kanter, Ruby Roth.
Samuel S. Kaplan, Jack Rubenstyne.
Abe Lehman, Lena Samuels.
Paul S. Levin, Alfred F. Schinsek.
Frank Magimen, Gissie Schwartz.
David Nathan, Fred Swedek.
Walter Nathan, Anna P. Valentine.
Andrew Rochofsky, Maurice N. Walfk.
Isadore E. Rosenthal, Julia E. Zuckerman.
Hattie Auerbach, Fannie Rubenstk.
Norman L. Bishop, Florence Schanhouse.
Irwin B. Chorfas, Rose Schor.
David Cowen, Jacob Shapiro.
Jennie E. Dingot, Hymen Spector.
Nathan Feldman, Saul Bern Wagge.
Irving H. Flamm, Eva Wolensky.
Minnie Glickman,

TWO YEAR VOCATIONAL.

Eva Aronson, Louis Bernstein.
Frieda Cashman, Rose Cooperman.
Sarah Cowen, Jacob Cross.
Edith Herman, Mary Hiadlik.
Anna Holecek, Mollie Kaner.
David Klingman, Joseph M. Kots.
Bertha Krone, Mary Kucera.
Otto Nirenberg, Florence Paluchowski.
Rebecca Rothberg, Isadore Shapiro.
Edith Silverman, Bessie Stager.
Esther Skolnik, Herbert Stolberg.
Rose Weiner, Edward Young.

HARRISON TECHNICAL HIGH.

FOUR YEAR GENERAL COURSE.

Howard L. Anderson, Cathryn B. La Pade.
Rose L. Dusil, Elizabeth R. Reid.
Agnes E. Evans, William J. Rusticka.
Anton Heindl, Bessie F. Razim.
Helen E. Jelinek, Zdenka Spatny.
Rose T. Krumedhaus, Anna C. Triner.
Elsie L. Kieffenhim, Frances E. Voight.
Rose M. Krivanek, Joseph Waindl.

FOUR YEAR TECHNICAL.

Walter H. Johnson.

TWO YEAR VOCATIONAL COURSE.

Eleanor Benes, Jennie Bochek.
Danilo Celba, Charles Dvorak.
Catherine Fitzgerald, Clara Gause.
Josephine A. Gregula, May Hanslik.
Frank A. Jelinek, Mildred Jicha.
Eleanor Kenison, Stella Kolarz.
Stella Moroney, Emma A. Mild.
John Novy, Gertrude Pagenkopf.
Irwin G. Palm, Anna S. Fauser.
Otilia Rychtarik, Herman Scheunemann.
Regina A. Stroner, James Teborek.
Grace Williams,

HYDE PARK HIGH SCHOOL.

FOUR YEAR GENERAL COURSE.

George H. Aiken, Marie V. Long.
Russell L. Bartlett, Kenneth Macpherson.
George T. Bonus Jr., Henry F. May.
Walter A. Bowers, Woodford R. Mills.
Harry S. Bushnell, Ethel G. Nicholson.
Allen M. Carter, Dorothy I. Otton.
Ethel L. Potter, Dorothy H. Reeve.
Dorothy F. Roberts, Genevieve W. Ross.
Paul J. Sedgwick, Fannie Silverberg.
Berry T. Stevens, Lucille J. Tobias.
Cornelia J. Turner, Edna H. Voorhees.
Arthur Wellman, Porter L. Willett.
Edith M. Wilson, Frances I. Large.
Erwin S. Levy, Alfred M. Loomis.
Claude D. Mackey, Jeanette Marsh.
Sidney E. May, Katharine W. Munger.
Gabriel F. Nordan, Mabel I. Phippe.
June L. Price, Lucille Ritter.
Lewis C. Robinson II., Edward W. Scheuer.
Marguerite Sherman, Bertram Silverman.
Hubert E. Schively, Catherine Stewart.
Alfred Tonnesa, Miss T. Underwood.
Helen C. Webster, Helen H. White.
Gavin C. Williamson.

TWO YEAR VOCATIONAL COURSE.

Ruth Brandenburg, Doris E. Pihl.
John B. Krause, Ines D. Spiro.
Agnes M. Lillie, Evelyn Schroeder.
Palmer F. Mix, Arthur L. Simons.
Doris B. Oaks, Olive T. Storer.
Stanley G. Petzold, Catherine R. Walsh.
Mamie Perzik,

CARL SCHURZ HIGH SCHOOL.

FOUR YEAR GENERAL COURSE.

Ruth Aylesworth, Gertrude Crowe.
Anna M. Cullitan, Walter Dahlteth.
Fern Franks, Myrtle Frey.
George Gerber, Theodore Gliese.
Coil Gillies, Benj. Gillmeister.
Edmund Grabowski, Arthur Haubold.
Earl Jacobsen, Stanley Jakubowski.
Wesley Jones, Elva L. Kamin.
Elizabeth Larsen, Harry Lavisah.
Frances Linquist, Clare Melms.
Margaret O'Brien, Edith Percival.
Amma Pratt, Edward Rasak.
Leonard Sachs, Sigmund Siskiewicz.
Leonard Stuzynski, Lynden A. Stevens.
Harvey Strickler, Gladys Thalsen.
Helen Titus, Mildred Westphal.
Lawrence M. Ziv,

FOUR YEAR TECHNICAL COURSE.

George Ferdinand,

FOUR YEAR COMMERCIAL COURSE.

Ralph Peterson.

TWO YEAR VOCATIONAL COURSE.

Gertrude Abendroth, Harold Anderson.
Emma Andres, Edna Bergig.
Florence M. Bolin, Irene Buehler.
Lillian A. Glauson, John K. Crispe.
Mildred N. Ehlert, Cora A. Eichstaedt.
Grace M. Fleischer, Olaf L. Foyrog.
C. G. Gunderson, Florence A. Hansen.
William Hansen, Eleanor F. Huyck.
Hattie G. Ivitsky, Gladys L. Johnson.
Myrtle C. Johnson, Bergard M. Kaden.
Laurette E. Knuth, Edna Kreiling.
Clara B. Krueger, Myrtle J. Lyons.
Elvira H. Menning, Edith V. Peterson.
Olga Quam, Gladys Reed.
Marion L. Rusden, Carrie R. Schwartz.
Mollie Von A. Seaman, Bianche M. Sykora.
Olga Stuland, Bessie A. Urbanec.
Dorothy E. M. Toale, Herbert W. Walgren.
Myrtle H. Utterberg,

NICHOLAS SENN HIGH SCHOOL.

FOUR YEAR GENERAL COURSE.

Dorothy Allen, Grant B. Broadbent.
Emmanuel M. Brenner, Kent G. Chetlain.
Florence Carlson, Raymond A. Erwin.
Lydia A. De Freest, Catherine W. Fuller.
Ruth F. Fuller, Lester A. Gray.
Lillian M. Funk, Dorothy M. Haupt.
Gladys E. Goodsell, Clara G. Hers.
Helen Henrekson, Ione M. Kerr.
Max Hoffman, Vincent L. Koehler.
Zenaide Korogin, Lucy M. Macy.
Alfred C. Kurz, Archie Mirschak.
Margaret Macy, Florence H. Meade.
Sidney Marschall, E. Lucile Padgett.
Marion M. Moats, Pauline Pfanschmidt.
Arthur O. Petzold, Margaret A. Price.
Josephine A. Platka, Helen C. Saunders.
Helen L. Rinehart, Adele F. Shaw.
Carolyn L. Schuyler, Ervin L. Sonnenschein.
Marion Smalley, Elsa V. Strandberg.
Lillian M. Stephenson, Gladys I. Weeman.
Ella M. Wuersinger, Ingard Zetlmeist.
Elenore B. Bonner,

TWO YEAR VOCATIONAL COURSE.

Rose Kratz, Evelyn C. Elms.
Rena I. Larsen, Gladys Van Idestine.
Elsie M. Laystrom, Eleanor D. Nelson.
Maxie Miller, Edna Walgren.
Lillian M. Nord,

MURRAY F. TULEY HIGH.

TWO YEAR VOCATIONAL COURSE.

Edward Apfelbaum, Gladys Person.
Arthur W. Borth, Hattie Rinaldo.
Erna Buchholz, Eleanor Salomon.
Gertrude Goldberg, Harriet Schiller.
Alfred Kinderman, Eleanor Shay.
Jeanette Macrowitz, Joseph Vickman.

LANE TECHNICAL HIGH.

FOUR YEAR COURSE.

Adelbert L. Anderson, Stanley R. Anderson.
Carl A. Bacon, Ernest L. Bacon.
Henry M. Braun, Elmer D. Bushnell.
Ralph G. Campbell, Yim Chan.
Harry F. Chaverlas, Arthur N. Cigrant.
John E. Clahey, Samuel A. Cohen.
Nathan H. Epstein, Edward O. Fahner.
Donald N. Gellert, Irvin C. Griffith.
Wm. F. Hannenberg, Norman L. Hansen.
Jennings W. Hanson, Abraham H. Harris.
Carl E. Hjelm, Harlem B. Ives.
Howard D. Jehu, Erwin P. Kemnitz.
Walter W. Koehler, Archie W. Lokka.
Wyatt MacGaffey, Charles F. McKiel.
Robert G. Monahan, Paul O. Muns Jr.,
Thomas W. Neville, Milton E. Norman.
Arthur S. Olson, George H. Petersen.
George Schaefer, Reginald Sengquist.
Wm. A. Schaefer Jr., Edward J. Schmidt.
H. E. Shankweiler Jr., Stanley J. Smith.
Edm. T. Sosnowski, Arthur H. Steinhaus.
Henry D. Steinhaus, Irvin K. Stevenson.
Walter F. Straub, Everett J. Swart.
Earl J. Wendel, George N. Wigeland.
Arnold W. Willing, Walter F. Zielenske.

TWO YEAR VOCATIONAL COURSE.

Walter Albech, Oliver H. Beers.
Elmer C. Brown, George H. G. Burkart.
Roy C. Carlson, George W. Crome.
Emil L. Destree, William Fehrenberg.
Elmer Fredericks, Elias Georgevich.
Herbert W. Hamilton, Sigwald M. Hammer.
Frank E. Hansen, Anton A. Heinz.
Charles R. Hersberg, George D. Klimmer.
Otto F. Kunsen, Godfrey B. Larson.
Leo H. Lasker, Frank G. Lorch.
Rudolph A. Lundberg, Hobart G. Miller.
Henry E. Nieman, Herbert S. Olson.
Casper E. Rhoades, Floyd W. Riddle.
Elmer H. Rollstorff, William T. Schlaks.
Paul C. Tiets, Charles Umbright.
Emil F. Winter,

PRE-VOCATIONAL COURSE.

Philip J. Andy, Clarence Peterson.
Carl J. Benson, Arthur Stamm.
Peter A. Bech, Arthur A. Schuller.
Roy F. Carlstedt, Walter O. Tobiasky.
Norman G. Elgas, Henry Voncka.
Edw. A. Fairbrother, Robert A. Wall.
Eugene Grazewski, Arthur F. Wernicke.
Fred C. Arndt, Walter J. Hausman.
Ralph Bolty, Vernon H. Humes.
William E. Carlson, Clarence E. Hallquist.
Norman Clark, Rengwald Hansen.
Herbert W. Fiedler, Theodore W. Krenz.
Isaac Friedman, Falez R. Kaleth.
John C. Hollmeyer, Charles Kraut.
Edward Hampe, Samuel L. Levine.
Joseph L. Heim, George N. Lund.
Stephen Husks, Paul G. Lundberg.
Elmer H. Hansman, Herman Marx.
Richard P. Jacobowitz, William H. Nickels.
Andrew Kajuk, Allan E. Nielsen.
Howard Kamiah, Carl R. Peterson.
Frederick C. Lindgren, Milton Pollock.
Edwin N. Loehre, Bruno Solinski.
Lawrence E. Layne, Frank J. Schreiber.
Fred Miller, Joseph Thompson.
Paul L. Meyer, Alfred N. Wentink.
Walter A. Nicholsen, Paul E. Wolf.
Fred E. Ph

FURTHER GAINS IN GRAIN MARTS

Country Holding Tight to Wheat Supplies; Canada May Remove Oats Duty.

HOG PRODUCTS RALLY.

Wheat prices continued on the upgrade yesterday and further gains of 1⅞c to 2½c were established, the July again being relatively stronger, due to the demand from the shorts. Country holders continue to show the utmost indifference to bids, and on this account the cash trade here is being restricted a great deal and sales reported yesterday were only 5,000 bu. Cash prices were steady here relatively and also at outside markets.

Cables were unchanged from Liverpool and United Kingdom buyers are temporarily out of the market, according to Liverpool advices, although it was said mills would soon be in the market again, which would make further purchases on this side imperative. The seaboard reported a good demand, sales of two cargoes to the Dutch government were reported, and Toledo sold 50,000 bu No. 2 red for export.

Outside Markets Strong.

The northwest and other outside markets were firmer and Winnipeg was strong on reports of buying of cash wheat by New York houses. Minneapolis reported Chicago houses buying cash wheat there, and shipments of wheat from there were nearly as large as the receipts, while flour shipments continue heavy. Foreign news was generally regarded as favorable to the bulls. Germany has commandeered the stocks of wheat and flour and this is supposed to reflect a greater shortage in that country than was expected earlier in the season.

Weather conditions were extremely cold in the northwest and receipts are falling off at Minneapolis. Winnipeg arrivals are small, but are running larger than a year ago now. Arrivals at the two northwest points were 225 cars, against 268 cars a year ago.

Country Sales Are Light.

Omaha and Kansas City reported a good demand for wheat and little offered from the country. In many parts of Nebraska and Kansas as well as in the northwest wheat is selling at higher prices than are being paid at terminal markets. From all sections reports indicate a smaller movement from now on. July was in demand, but at 15c spread there was some selling of July against purchases of May.

Minneapolis wheat stocks decreased 180,000 bu for five days. Kansas City stocks will show another big decrease the coming week. Primary receipts were 607,000 bu, against 605,000 bu a year ago, and local arrivals were 104 cars, with 52 cars inspected yesterday. Clearances were 922,000 bu. Winnipeg receipts were 176 cars, against 65 cars a year ago.

Illinois Counties Quarantined.

The governor's proclamation placing fifteen Illinois counties under closed quarantine, with parts of a large number of other counties was a bull factor in corn, as no grain, hay, or straw shipments will be permitted temporarily. Prices advanced ⅝c to ¾@1c, and closed strong. The strength in oats also was a factor. Offerings from the country were much smaller, and farmers are showing more of a holding tendency than they have for some time.

Receipts were 571 cars, with 336 cars inspected yesterday. Primary receipts were 1,900,000 bu, compared to 1,028,000 bu a year ago. Cash prices were steady to 1c higher, and sales were 50,000 bu. Some export inquiry was reported, but the advance shut off the inquiry to some extent. Sales were 50,000 bu. Clearances were 496,000 bu. Cables were ¼d off for futures and unchanged for spot.

Oats Strong; July Leading.

The oats market was again strong and active, further buying being stimulated by the rumors that Canada would remove the duty on oats into the dominion. Prices were 1¼@1⅞c higher. Cash prices were ½@⅝c higher and sales were small at 80,000 bu. A fair export inquiry was reported at the seaboard. The Canadian duty runs from 6c to 9c, and it is regarded as likely, owing to the shortage of grain supplies in the western provinces, that the Canadian parliament will remove the duty, although there has been no definite assurance of this.

Receipts were 147 cars, with 130 cars inspected yesterday. Primary receipts were 979,000 bu, against 635,000 bu a year ago. Clearances were the largest in some time at 674,000 bu.

Provisions Close Higher.

Provisions turned extremely strong after being weak early, overselling resulted in a stronger technical situation. Receipts were large at 53,000 lbs, and the estimate for today was 37,000. The market at the yards was 25c lower. The quarantine regulations did not cause as much selling as expected. Hog receipts in the west were 147,300, compared to 108,400 a year ago.

The cash trade was fair. Tietgens, Roberts, and Lowitz were fair buyers. Offerings were light in the latter part of the session. Liverpool prices were unchanged except for hams, which were 6d lower. The cash trade is on a fairly healthy basis.

Rye Closed Higher.

Rye closed 2c higher, with sales of No. 2 at $1.23@1.35; No. 3 at $1.22, and sample grade at $1.22@1.23. Receipts, 7 cars.

Barley was 1@2c higher, with malting, 79@84c; feed, 77c, and screenings, 70@75c. Receipts, 25 cars.

Timothy seed was quiet and steady at $7.90 nominal for March and $6.00@7.50 for cash. Cloverseed was unchanged at $10.00@15.00 for cash lots.

Duluth flax closed ½c lower, with cash on track $1.91¾ and May $1.92¾. Receipts, 5 cars. Minneapolis was steady at $1.91¼ @1.94¼ for cash on track. Receipts, 24 cars. Winnipeg closed ¼c lower to ½c higher, with January $1.66; May, $1.71½, and July, $1.74. Receipts, 6 cars.

AMERICAN GRAIN MARKETS.

MINNEAPOLIS, Minn., Jan. 27.—WHEAT—Higher early. Receipts, 168 cars, compared with 313 a year ago. Futures: May opened $1.40⅝@1.40¾; high, $1.42⅝; low, $1.40⅜; closed $1.41¾@1.41⅞ to $1.41⅝. July opened $1.38½; high, $1.40¼; low, $1.38¼; closed $1.40. CASH —No. 1 hard, $1.40⅜; No. 1 northern, $1.39½@ 1.40⅜; to arrive, $1.39¼@1.40⅜; No. 2 northern, $1.37⅜@1.40⅜; No. 3 wheat, $1.33⅝@1.41⅜. CORN—No. 3 yellow, 71⅜@73¾c. OATS—No. 3 white, 36@36½c. FLAX—$1.81¼@1.84¼. BARLEY—75@86c. RYE—$1.22. BRAN—$28.00. FLOUR—Unchanged. Shipments, 73,-500 bbls.

NEW YORK, Jan. 27.—FLOUR—Firm; spring patents, $6.05@7.85; winter patents, $6.70@7.10; winter straights, $6.45@6.70; Kansas straights, $6.05@6.40. RYE FLOUR—Strong; fair to good, $7.00@7.20; choice to fancy, $7.30@7.50. BUCKWHEAT FLOUR—Dull. BUCKWHEAT—Firmer; Japanese, $2.50; mixed, $2.15; silver hull, $2.10. CORNMEAL —Firm; fine white and yellow, $1.75@1.80; coarse, $1.70@1.75; kiln dried, $4.05. RYE—Strong; No. 2 western, $1.28¾ c. i. f. Buffalo. BARLEY—Firmer; malting, 85@95c c. i. f. Buffalo. WHEAT—Spot strong; No. 2 red, $1.57½ and No. 2 hard, $1.55, all rail, c. i. f. track export; No. 1 northern Duluth, $1.51½ and No. 1 northern Manitoba, $1.55½ c. i. f. Buffalo; futures strong: May, $1.55¾; July, $1.40⅝. CORN—Spot firm; No. 2 yellow, 84½c c. i. f. to arrive. OATS—Spot firm; standard, 62½c; No. 3 white, 61¾@62c; fancy clipped white, 63@64½c.

MILWAUKEE, Wis., Jan. 27.—WHEAT—Cash: No. 1 northern, $1.46@1.47; No. 2 northern, $1.43@1.45; No. 3 hard winter, $1.40@1.47. CORN—No. 3 yellow, 74½@74½c; No. 3 white, 74½c; No. 3, 74@74½c. OATS—Standard, 57c; No. 3 white, 56@56½c; No. 4 white, 55@56c. RYE—No. 1, $1.25½@1.26. BARLEY—Malting, 82@83c; feed and rejected, 77@79c; Wisconsin, 80@83c. WHEAT—Futures: May, $1.46½; July, $1.33⅝@1.33¾. CORN—May, 81¼@81¼c; July, 83¼@83⅝c. OATS—May, 59½c; July, 55¾@56⅝c.

ST. LOUIS, Mo., Jan. 27.—WHEAT—Cash: Higher; track, No. 2 red, $1.46@1.46½; No. 2 hard, $1.46⅞. CORN—Higher: track, No. 2, 76c; No. 2 white, 78@78½c. OATS—Higher; track, No. 2, 55½c; No. 3 white, 56¾c. RYE—Steady; $1.20. WHEAT—Futures: Higher; May, $1.45¾; July, $1.30. CORN—Higher; May, 82¼c; July, 81¼c. OATS—Higher; May, 59c; July, 57c. FLOUR—Steady; red winter patents, $6.80@6.50; extra fancy and straight, $5.85@6.25; hard winter clears, $4.75@5.65.

KANSAS CITY, Mo., Jan. 27.—WHEAT — Cash: ½@1¼c higher; No. 2 hard, $1.41@ 1.45½; No. 3, $1.41@1.43; No. 2 red, $1.42; No. 3, $1.42@1.43½. CORN—½c higher; No. 2 mixed, 75½c; No. 3, 74c; No. 2 white, 80c; No. 3, 78½c. OATS—½c higher; No. 2 white, 55½c; No. 3 mixed, 53¼@55c. RYE AND HAY—Unchanged. WHEAT—Futures: May, $1.40½; July, $1.27¾@1.27¾. September, $1.21¾. CORN—May, 80¼@80¾c; July, 81¼@81¼c; September, 81¢@81½c.

DULUTH, Minn., Jan. 27.—LINSEED—Cash, $1.91¾; May, $1.92¾. WHEAT—No. 1 hard, $1.43½; No. 1 northern, $1.42½; No. 2 northern, $1.40½; Montana, No. 2 hard, $1.43; May, $1.43¼; July, $1.41¾@1.42. DURUM—No. 1, $1.42½; No. 2, $1.50¼; May, $1.54¼; July, $1.52¼. OATS—52¾c. RYE—$1.22. BARLEY —67@73c. CORN—74½c.

OMAHA, Neb., Jan. 27.—WHEAT—No. 2 hard, $1.40@$1.42½; No. 3 hard, $1.39@1.42. CORN—No. 2 white, 75½@75½c; No. 3 white, 75¼@75¾c; No. 2 yellow, 72@72¾c; No. 3 yellow, 71¾@71¾c. No. 2 mixed, 72¼@74c; No. 3 mixed, 71¾@72c. OATS—No. 3 white, 54¾@55c; standard, 54¾c.

BOARD OF TRADE TRANSACTIONS.

RANGE OF ACTIVE FUTURES.

WHEAT.

	Open.	High.	Low.	Closing Jan. 27.	Closing Jan. 26.
May..	1.46⅜-½	1.48½	1.46¼	1.48⅝-¾	1.46¼
July..	1.31½-¾	1.33⅝	1.31¼	1.33⅝-½	1.30⅝-1.31

CORN.

May ..	80⅝-½	81¼	80¼	81⅛-¼	80½-⅝
July ..	81⅛-½	82⅜	81⅛	82¼-⅜	81⅜

OATS.

May ..	58¼-⅜	59½	57⅞	59⅝-½	58¼-⅜
July ..	56⅜-⅝	58½	56¼	58⅝	56½

PORK.

Jan ..	18.30	18.55	18.30	18.47½	18.27½
May ..	18.87½	19.07½	18.80	19.05	18.87½
July ..	19.10	19.35	19.10	19.32½	19.15

LARD.

Jan ..	10.35	10.92½	10.85	10.92½	10.60
May ..	10.80	11.12½	10.77½	11.05	10.82½
July ..	11.05	11.27½	11.02½	11.22½	10.97½

SHORT RIBS

Jan ..	9.90	10.00	9.90	10.00	9.87½
May ..	10.27½	10.42½	10.25	10.40	10.27½
July ..	10.47½	10.60	10.45	10.57½	10.50

PRICES AT OUTSIDE MARKETS.

WHEAT.

	May—			July—		
	High.	Low.	Close.	High.	Low.	Close.
St. L..	1.45¾	1.43¾	1.45¼	1.30	1.28¾	1.30
K. C..	1.40½	1.39¼	1.40¼	1.28	1.25¾	1.27¾
Min's.	1.41⅞	1.40⅜	1.41½	1.40¾	1.38¼	1.40
Dul..	1.42	1.40⅜	1.41⅞	1.55⅜	1.54	1.54½
Win'g.	1.46¾	1.44½	1.45⅞	1.46⅜	1.45¾	1.46⅝
Toledo	1.52¼	1.50½	1.52¼	1.37	1.34¼	1.37

CORN.

St. L..	82¼	81⅛	82½	83¼	82	83⅛
K. C..	80¼	79½	80½	81¼	80½	81

OATS.

Win'g.	66⅞	66	66	67⅝	67	67

GRAIN INSPECTION.

	Stand-ard.	No. 2 or better.	No. 3.	Lower gr'des.	T'l cars.
Winter wheat ..	31	14	5	50	
Spring wheat ..	1	11	26	48	
Pacific wheat ..	1	..	..	1	
Mixed wheat ..	..	3	..	3	
Velvet chaff ..	..	2	..	2	
Corn	43	205	204	512	
Oats	41	20	77	9	147
Rye	..	8	..	15	23
Barley	..	19	31	50	
Totals	41	104	391	300	836

Loaded from unlicensed elevators: Wheat—No. 2 hard, 123 cars; No. 2 red, 2 cars; sample northern, 1 car. Corn—No. 2 yellow, 7 cars; No. 3 yellow, 8 cars; No. 4 yellow, 2 cars; No. 3 white, 18 cars; No. 4 white, 19 cars; No. 3 mixed, 92 cars; No. 4 mixed, 4 cars. Oats—Standard, 6 cars; No. 3 white, 5 cars. Rye—Sample, 6 cars. From store—Corn—No. 2 yellow, 37,194 bu; No. 2 mixed, 14,564 bu. Oats—Standard, 12,471 bu. Barley—Sample, 4,208 bu.

DAILY BIDS AND OFFERS.

WHEAT.

	Bids—			Offers—		
	High.	Low.	Close.	High.	Low.	Close.
May ..	1.45⅝	1.45	1.45⅜	1.51¼	1.50⅝	1.51
July ..	1.30⅝	1.29½	1.30½	1.36½	1.35¼	1.36⅛

CORN.

May ..	80½	80⅜	80½	81½	81⅜	81⅜
July ..	81⅝	81⅜	81½	83	82⅜	83

OATS.

May ..	58⅜	58¼	58⅜	60½	60¼	60½
July ..	57½	57⅜	57⅝	59½	58⅜	59½

WEEKLY BIDS AND OFFERS.

	—This week—		—Next week—	
Wheat—	Bids.	Offers.	Bids.	Offers.
May	1.42	1.55	1.34	1.50
July	....	....	1.23	1.44½
Corn—				
May	79	83¼	77	85⅞
July	....	....	78	86¾
Oats—				
May	57½	61	56	62½
July	....	....	55	61½

PRIMARY MOVEMENT.

WESTERN.

	—Received—		—Shipped—	
	Wheat.	Corn.	Wheat.	Corn.
Chicago ..	168,000	1,012,000	135,000	420,000
Milw	13,000	135,000	1,000	150,000
Minn	200,000	55,000	197,000	62,000
Duluth..	80,000	44,000	14,000	.....
St. Louis	70,000	54,000	65,000	80,000
Toledo ..	12,000	26,000	27,000	3,000
Detroit ..	4,000	29,000	7,000	21,000
K. City..	116,000	257,000	216,000	18,000
Peoria ..	6,000	67,000	1,000	44,000
Omaha ..	16,000	152,000	28,000	189,000
Indpls ..	1,000	35,000	.....	52,000
Cincin ..	4,000	26,000	7,000	35,000
Tt., bu.	607,000	1,900,000	697,000	1,092,000
Lst. year.	605,000	1,028,000	418,000	633,000

EASTERN.

N. York..	204,000	136,000	290,000	178,000
Boston ..	1,000	6,000	224,000	.....
Phila	174,000	39,000	201,000	.....
Balt	150,000	93,000	.....	320,000
New O....	120,000	21,000	144,000	.....
Galv	62,000	.....	.....	.....
Tt., bu.	711,000	295,000	859,000	498,000
Lst. year.	233,000	35,000	121,000	2,000

CASH TRANSACTIONS.

FLOUR—Market quiet. Quotations:

SPRING WHEAT.

Pat., jute $6.00@6.90, First clr.. $5.40@5.75
Sp. brands, wd. $7.20 Sec. clear. $4.90@5.15
Strts., jt.. $5.75@6.10 Red Dog.. $4.60@4.75

WINTER WHEAT.

Soft winter—	Hard winter—
Pat., jute $6.30@6.50	Pat., jute $6.30@6.50
Straights $5.75@6.10	Straights $5.75@6.10
Clears .... $5.10@5.30	Clears .... $5.10@5.35

RYE FLOUR.

Wht., jute $6.00@6.30 Dark, jute $5.60@6.00

WINTER WHEAT—Firm; 1½@2c higher. Sales in store: Mixed lots, 5,000 bu. Track: No. 3 hard, $1.46¼@1.47½; No. 2 hard, $1.48@1.48½. Illinois proportional billing: No. 2 red, $1.47½; No. 2 hard, $1.48½.

SPRING WHEAT—Quiet. Sales, track: No. 4 northern, $1.30@1.39¼; No. 2 northern, $1.48⅝.

CORN—Steady to 1c higher, 67@71¼c. Sales: In store—Mixed lots, 50,000 bu. Track—Sample grade, 70c; No. 5 mixed, 70¼@72¼c; No. 4 mixed, 72¼@74c; No. 3 mixed, 74@74¼c; No. 2 mixed, 75¾@76c; No. 6 yellow, 69c; No. 5 yellow, 72c; No. 4 yellow, 72@74¼c; No. 3 yellow, 74@75½c; No. 2 yellow, 76¼@77c; No. 5 white, 71c; No. 4 white, 72½c; No. 3 white 74½c. Illinois proportional billing—Sample grade, 67@70c; No. 5 mixed, 70¼@71c; No. 4 mixed, 72¾@73¼c; No. 3 mixed, 74c; No. 6 yellow, 69c; No. 5 yellow, 71¾@72c; No. 4 yellow, 72@74c; No. 3 yellow, 74@75c; No. 2 yellow, 77¼c; No. 4 white, 72@74c; No. 3 white, 74@75½c.

OATS—Firm, ½@1c higher, 49@57c. Sales: In store—Mixed lots, 80,000 bu. Track—Sample grade, 49@55c; No. 4 white, 55¼@56c; No. 3 white, 55¾@56¾c; standard, 57c; No. 2 white, 57c. Illinois proportional billing—No. 3 mixed, 55c; No. 3 white, 56@56¼c; standard, 56½@ 57c; No. 2 white, 58@58½c.

HOG PRODUCTS—Irregular. Cash lots: Mess pork, $16.75@17.12½; lard, $10.00; short ribs, $9.25@10.00.

BEEF PRODUCTS—Quiet. Beef hams, $34.50@35.00; extra mess beef, $19.00@ 19.50; plate beef, $19.50@20.00; extra plate beef, $20.00@20.50. TALLOW—Choice edible, 7¼@7¾c; prime packers', 6¾@6¾c; No. 1 packers', 6¼@6½c; No. 2 packers', 5@5¼c; No. 1 renderers', 5¾@6c; choice country, 6¾@7c. No. 2 country, 5@5¼c; oleo stearin, 10@10¼c; lard stearin, 11¼@ 12c; extra oleo, 14¼@14½c; oleo stock, 10½ @11¼c.

GREASE—Quiet. Brown, 4¼@4¼c; yellow, 5¼@5¾c; house, 4¼@4¾c; "B" white, 5¾@6¼c; "A" white, 6¼@6¾c; choice white, 6¾@6¾c.

HAY.

HAY—Steady. Receipts, 3,655 tons; shipments, 782 tons. Choice timothy, $17.00@18.00; No. 1 timothy, $15.00@16.00; No. 2 timothy, $13.50@14.00.

STRAW—Rye, $10.00@10.50; oat, $8.50@ 9.00; wheat, $8.00@8.50.

NEWS AND GOSSIP OF BOARD OF TRADE.

The seaboard reported two cargoes of wheat sold to Holland yesterday and Winnipeg reported the sale of 100,000 bu No. 2 northern to New York exporters. Toledo also sold 50,000 bu No. 2 red winter wheat for export. Locally sales reported were only 5,000 bu. The small sales were due more to the lack of any wheat to offer than to a lack of demand. Country offerings show no signs of increasing in any direction, and the markets for spot continue strong. An Omaha firm reported selling durum wheat for seed at $3 per bushel. Kansas City stated that cash houses were big buyers of May wheat, which indicated more export business. Premiums at Minneapolis were firm relatively. Receipts of wheat at Minneapolis were 200,000 bu and shipments were 197,000 bu, showing the unusual demand for wheat existing at the northwestern market. Messages from there said Chicago houses were good buyers of the cash wheat at Minneapolis.

Strenuous efforts are being made to stamp out the foot and mouth disease. There is no likelihood that shipments from Chicago will be interfered with, but wherever there is any suspicion of the presence of the disease it will be difficult for a time to ship grain. In thirty-four counties all territory within five miles of any premises under quarantine shall be regarded as closed quarantine, and under regulations the same as the counties entirely closed. From reports received, much will depend in regard to shipments from elevators in the counties affected on the judgment of the assistant state veterinarians. A sharp falling off in corn and oats receipts is therefore expected.

"In view of the general interest in the world's wheat situation, it is well to call attention to the fact that in the month of June a new crop will be harvested in Turkey, Greece, Italy, Spain, and Portugal, the south of France, California, and all the southern states of the United States," said C. H. Canby. "These crops are followed in July by the harvest of a new crop in Roumania, Bulgaria, Austria-Hungary, south of Russia, Germany, Switzerland, and France and all the winter states of the United States. In view of this condition, it is readily apparent that a entirely new situat on will exist in the month of July as compared with the conditions in April and May."

D. I. Andronescu, one of the representatives of the Roumanian government at the San Francisco fair, was a visitor on 'change yesterday. He is a well known publicist at home, and while here intends making a study of scientific farming. He stated that Roumania had been unable to ship much grain or oil owing to the blockade of the Dardanelles.

The large number of country people in the smoking room of the board of trade and in the gallery also has been noted recently, the outside attendance having been the largest in many years. It is taken to indicate the country is more interested in market operations than for some time. Country speculators are said to be mostly interested in corn and oats.

A message from Comstock, Minn., said the wheat had left the farmers' hands in most cases and that many farmers would have to buy wheat for seed.

Minneapolis wheat stocks decreased 100,000 bu for four days, against an increase of 200,-000 bu for the same time a year ago.

Cash corn prices were steady to 1c up, and oats were ½@⅝c higher. Shipping sales were 50,000 bu corn and 80,000 bu oats.

Estimated receipts for today: Wheat, 83 cars; corn, 336 cars; oats, 139 cars; rye, 7 cars; barley, 25 cars; hogs, 37,000 head.

A Montreal firm was credited with having taken ocean room for 1,000,000 bu wheat for May-June shipment.

BAROMETER OF WHEAT PRICES FOR CHICAGO.

May closed—	
Wednesday, Jan. 27....	$1.48⅝-½
Tuesday, Jan. 26.....	1.46½
Net gain for the day...	.01⅛-2
Wednesd'y, Jan. 28, '14.	.93¾-94
July closed—	
Wednesday, Jan. 27....	1.33⅜-½
Tuesday, Jan. 26.....	1.30⅝-31
Net gain for the day...	.02½
Wednesd'y, Jan. 28, '14.	.89¼
Clearances—	Bushels.
Wednesday, Jan. 27....	922,000
Wednesday, Jan. 28, '14	166,000
Visible supply—	
Monday, Jan. 25.....	63,456,000
Monday, Jan. 26, 1914..	61,653,000

Yearly range—

	—May—			—July—		
	High.	Low.		High.	Low.	
1914 ..	$1.32	$ .84½	1914 ..	$1.22	$ .75⅝	
1913 ..	.96⅛	.88¼	1913 ..	.93⅝	.84	
1912 ..	1.19	.85¼	1912 ..	1.15	.85⅝	
1911 ..	1.07¾	.84⅝	1911 ..	1.01	.84½	
1910 ..	1.16¼	.91¼	1910 ..	1.11¼	.91⅛	

BIG WAREHOUSE FOR WEST SIDE

One of Largest in Country to Be Erected on Chicago Junction Road.

COST TO BE $600,000.

Another substantial evidence of the rapidly improving business conditions is furnished in the announcement made yesterday that the Midland Warehouse and Transfer company has closed contracts for the erection of a $600,000 warehouse along the right of way of the Chicago Junction railway, between West Fifteenth street and West Fifteenth place.

The building will occupy about 180,000 square feet of the 385,000 square feet which the company acquired last July for a reported consideration of about $200,000.

The entire structure is to be of fireproof construction, of the flat slab reinforced concrete type, will be four stories and high basement, and will contain a gross floor area of 492,000 square feet, over eleven and one-half acres, and will be, it is claimed, one of the largest and most complete warehouses in the country. It is expected to have the building ready for occupancy in July.

Sears-Roebuck Take Space.

It also is announced that the company has entered into a term lease with Sears, Roebuck & Co. for about 300,000 square feet of floor space in the building, the Midland company to occupy the remaining space.

In connection with the construction of the building the company has arranged for a bond issue loan of $550,000 at 6 per cent with the First Trust and Savings bank, giving also as security the Fifteenth street property and the warehouse property at Forty-third and Robey streets.

It was the intention of the company to build at the time it acquired the property, but owing to the disturbed financial and general conditions at that time it was decided to postpone operations for a time until the situation became more favorable.

Will Use Local Labor.

The plans for the building were designed by S. Scott Joy, architect for the Central Manufacturing district, while the general contract has been awarded to the Stone & Webster company, and local labor will be employed in the construction.

Three tracks of the Chicago Junction road with capacity of thirty cars will enter the building at the second floor level, and each track is provided with side platforms leading direct to elevators and conveyors. It will adjoin the Fifteenth street and Western avenue union freight station of the Chicago Junction road, and will thereby enjoy an advantage in the handling of less than carload freight.

The building will be equipped with twelve electric freight elevators and numerous electric whips, automatic lifts, etc. Provision is made for an additional floor later.

Hubbard Woods Sale.

The beautiful country home of Robert J. Dunham at Hubbard Woods has been purchased by George W. Blossom, vice president of Fred S. James & Co. The property, which is on Green Bay road and a private road, comprises about two and a half acres under high cultivation and improved with an attractive three story fifteen room stucco dwelling, lodge, garage, and greenhouses.

The house was erected six years ago. The consideration is withheld, but the property is said to have been valued at around $80,000. J. L. Floyd represented both parties.

Record was made yesterday of the sale by Oliver L. Watson to Charles Hoult of the leasehold estate and building at the northeast corner of North Clark street and Fullerton parkway, west front, 140 feet by 156x177x48x191.7 feet, for an indicated consideration of $70,000, as evidenced by the stamp on the deed.

Holland Hotel Sold.

The improvements comprise one and two story buildings with eight stores on the ground floor and offices above and with a gross annual rent of about $6,000. The ground is under lease for ninety-nine years from 1912 at a straight annual rent of $2,000. In part payment Mr. Watson conveyed the two story flat building and 20x125 feet of ground in Howe street, south of Garfield avenue, valued at $8,000.

What is known as the Holland hotel property, at the northwest corner of Fifty-third street and Lake Park avenue, has been sold by Richard S. Peale, New York publisher, to Abraham J. Franks of Chicago for an indicated consideration of $60,000, made up of $40,000 incumbrance and $20,000 for the equity. The building, which is on a lot 80x90 feet, is a five story structure, with four stores, in addition to the hotel office on the ground floor, and with eighty rooms on the upper floors. Goldstine & Co. represented both parties to the transaction.

Warehouse Property Leased.

The warehouse property at 1801-11 West Division street, along the right of way of the Chicago and Northwestern road, extending through to 1800-06 West Chapin street, has been leased by George Herrmann to Herman M. and Edward C. Hoelscher for ten years from March 1 next at an annual rent of $2,000 for the first five years and $2,500 for the rest of the term, the tenant to pay taxes, etc.

The front of the lot is improved with a four story warehouse and the rear with two story buildings. The lessees have an option to purchase for $45,000. The lessees, who are in the wholesale plumbing and heating supply business, will improve the building and occupy it with their business. A. J. Montague & Son were the brokers in connection with Frederick T. Hoyt.

Robert L. L. Eldridge has sold to George Herman the property at the northeast corner of South Park avenue and Thirtieth street, 51x115 feet, with flat improvements, for an indicated consideration of $22,000, with an incumbrance of $14,000.

South Halsted Sale.

Harry Rosenschield has sold to Laura O. Schaubel the property in South Halsted street, 355 feet north of Twelfth street, lot 46x100 feet, east front, with store and flat improvements, for an indicated consideration of $22,000.

A. S. Peabody is trustee in a loan of $45,000, five years, at 6 per cent, to Bertha Hobschied, secured by the property on Prairie avenue, 250 feet north of Forty-ninth street, 80x162 feet, east front, with flat improvements.

The property at the southeast corner of California avenue and Berlin street, 25 x100 feet, with three story store and flat building, has been sold by Edward Williams to the Chicago Title and Trust company, trustee, for a reported $10,000. Frank C. Lindop represented Williams and William H. Totten the purchaser.

James H. Wilkerson, former United States district attorney and now president of the citizens' committee of public safety, will talk on "Obstructions to the Enforcemen of the Law" at the weekly luncheon of the Chicago real estate board today.

Real Estate Transfers.

ROGERS PARK.

Greenview-av., 161 n of Chase, w f, 140x185x90, rev. stamp $7, Jan. 23 [E. J. Walton to Grace E. Whitney] .... $ 1
Sheridan-rd., 147 s of Pratt-blvd., e f, 47x186, rev. stamp $9.50, Jan. 26 [Marie C. Owens to Milton C. Platke]. 9,400

LAKE VIEW.

Ashland-av., N., 119 e of Wolfram-st, e f, 36 40-100x134, rev. stamp $2.50, Dec. 29 [Adam Carpentier to C. F. Bieker] 5,000
Barry-av., 241 w of Southport, n f, 25 ft, and 71¼ ft, on w and 103¼ ft, on s, rev. stamp $1.50, incumb. $1,600, Jan. 26 [Xaver Bumpon to John Ischeun et al.] 10
Clark-st., N., n e cor Fullerton-pkwy., w f, 85x186x117.4x54x191.7-10, lease-hold estate, rev. stamp $70, Jan. 19 [Oliver L. Watson to Charles Hoult]. 1
Diversey-ct., 88 n of Wrightwood-av., e f, 80x124, rev. stamp 50c, incumb. $2,500, Jan. 28 [Samuel Micon to Harry Weinstein] 6,000
Halsted-st., N., 80 n of Buckingham-pl., w f, 26x100, rev. stamp $2, Jan. 26 [Wm. J. Haerther et al. by m. s. to N. Ellis Oliver] 1,547
Lincoln-av., 121 n w of Leland, s w f, 25x125, rev. stamp 50, Jan. 11 [Paul A. Wilde to Edward Kiesery] 10
Paulina-st., N., 58 n of Highland-av., w f, 32x150, rev. stamp $5.50, Jan. 28 [Frank Thein to Elmer J. McAdams] 10

JEFFERSON.

Albany-av., N., 201 s of Wilson, w f, 80x125, rev. stamp $1.50, Jan. 21 [Andrew McAtsh to Axel A. Anderson] 10
Fairfield-av., N., 201 s of W. Peterson, e f, 60x124, rev. stamp $1, Dec. 29 [Frank Jackel to Seward Peterson]. 1,000
Kedzie-av., N., 99 n of Leland, w f, 50x125, rev. stamp $4, incumb. $2,000, Jan. 25 [Lang Torbjorneson to C. T. & T. Co., Tr.] 10
Lawrence-av., W., 88 e of Hamlin, s f, 50x125, rev. stamp $2.50, Jan. 26 [Rose H. Welch et al. to Sophia L. Hubbard] 10
Linder-av., 72 n of Belmont, e f, 37½x125, rev. stamp $1, Jan. 26 [C. T. & T. Co., Tr. to Wanda Kinowski] 10
Austin-av., 315 w of La Vergne, s f, 35x125, Jan. 25 [E. F. O'Donnell quitclaims to S. A. Boswell] 1
Bernard-av., 110 n of W. Grace, w f, 37½x124, rev. stamp $5, Jan. 26 [Frank Netzel to Joseph Sarnowski]. 10
Berard-av., N., 110 n of W. Grace, w f, 37½x125, rev. stamp $5, incumb. $2,500, Jan. 16 [Frank J. Meyer to Frank Netzel] 7,380
Crawford-av., 200 n of Wrightwood, w f, 80x125, rev. stamp $1.50, incumb. $3,000, Jan. 26 [Chas. H. Moore quitclaims to C. T. & T. Co., Tr.] 1
Dakin-st., W., 87 e of Marmora-av., e f, 87½x125, rev. stamp $3, incumb. $1,000, Jan. 18 [Hannah M. Olsen to Elsie Krause] 10
Hutchinson-st., 416 w of Cicero-av., n f, 24x125, rev. stamp $1, Jan. 26 [Charles F. Gleason to Laura Simmons] 10
Waveland-av., s w cor. Drake, n f, 16½x 100, rev. stamp $1, Jan. 26 [R. J. Bickerdike to Eckhart Thon] 2,500
Homer-st., 174 w of Kilburn-av., n f, 50x125, rev. stamp $2.50, Jan. 26 [Herman Steinhelber to Frank Urbal] 10
Sacramento-av., 102 n of Addison-st., w f, 33x125, rev. stamp $1, incumb. $1,500, Jan. 26 [A. J. Liebman to Louis F. Cardwell Jr.] 2,475
Wrightwood-av., 118 w of Harding, s f, 70x125, rev. stamp $2.50, Jan. 26 [Virginia H. Kelsey to Carl F. H. Johnson et al.] 2,350
Belmont-av., 141 w of Kedzie, n f, 24x122, rev. stamp $2, incumb. $1,800, Jan. 19 [R. C. Moore to C. G. F. Cordsmeyer] 2,800
Wabansia-av., 141 e of Le Claire, n f, 25x180, rev. stamp 50c, Jan. 21 [Elsie Kaiser to Carl A. Gunderson] 10
N. 55th-av., cor. Gunnison-st., w f, 50x150, rev. stamp $2, Jan. 18 [Estate Rosanna F. Hachmeister to Alvin J. Hachmeister] 1,700

NORTH TOWN.

Howe-st., 205 s of Garfield-av., w f, 26x125, m. or l., rev. stamp $4.50, incumb. $3,500, Jan. 19 [Oliver L. Watson to Charles Hoult] 1
Gault-ct., 75 s of Hobbie-st., e f, 20x100, rev. stamp 50c, incumb. $600, Jan. 26 [Giuseppe Indorine to Joseph Scarlata] 10
Cleveland-av., bet Clybourn and Blackhawk-sts., e s, 20x125, rev. stamp $2, incumb. $1,200, Jan. 23

ROADS ARRANGE NEW FINANCING

Pennsylvania Sells $49,000,000 of First Mortgage Notes to Kuhn-Loeb.

FIRST SALES ABOVE PAR

The Pennsylvania Railroad company has sold to Kuhn, Loeb & Co. $49,000,000 of its consolidated, now first mortgage, 4½ per cent gold bonds due Aug. 1, 1916.

The bonds were dealt in for the first time on the New York curb yesterday afternoon. About $35,000 sold from 105 to 105⅜. The closing quotation was 105¼ bid and 105¼ asked.

The mortgage securing the issue is now closed. It was executed in 1873 and limited to $100,000,000.

Erie Financing.

It is planned to sell the $7,400,000 first mortgage bonds on the Erie and Jersey railroad and $6,000,000 first mortgage bonds on the Genesee River railroad, or a total of $13,400,000. With the proceeds of these issues it is planned to retire the $6,000,000 notes maturing March 1, the $2,500,000 notes maturing April 1, and all of the $4,550,000 notes maturing Oct. 1.

The unpaid balance of the April 1 maturity, $7,500,000, will be extended for two years. This financing will clean up all of the floating debt and maturities falling due before April 1, 1917.

Helped Investing Employes.

Apropos of the expected melon cutting in Sears-Roebuck common, it is related in La Salle street how the management of the company in the severe financial situation of last summer and autumn took care of the investments of many of the company's employés.

About a score of heads of departments had been buying Sears-Roebuck common stock in lots of 10, 15, 20, and 50 shares, making their purchases in brokers' offices on part payments. The stock was bought around 180 and 185. When the stock exchange closed and prices for all securities fell away, Sears-Roebuck common dropped as low as 140 in transactions on the curb. Some of the department heads, who had bought the stock at high prices, found that they had not only lost their equity but were in debt to their brokers.

Upon the advice of one or two houses that were carrying such stock, the matter was placed before Vice-president Loeb of Sears, Roebuck & Co. Inasmuch as the men had placed their faith in the stock of the company for which they were working, Mr. Loeb took the matter in hand, and furnished an adequate amount of security to take care of the purchases. In this manner he not only saved the investments of the employés, but today the stock shows a profitable transaction. The course pursued by the vice president of the company has created a favorable impression in La Salle street.

Pressed Steel Passes Common.

Directors of the Pressed Steel Car company yesterday passed the common dividend. One year ago the board declared 3 per cent on the common stock out of earnings of 1913.

Dividends Declared.

The Consumers company declared the regular semi-annual dividend of 3½ per cent on its preferred stock, payable Feb. 20.

The International Harvester company and the International Harvester corporation declared the regular quarterly dividends of 1¾ per cent on the preferred stocks payable March 1 to stock of record Feb. 8.

The Illinois Central Railroad company has declared the usual semi-annual dividend 1¾ per cent on the preferred stock, payable Feb. 24. Books close Feb. 2 and reopen Feb. 24.

The Pressed Steel Car company declared the regular quarterly dividend of 1¾ per cent on the prefered stock, payable Feb. 24. Books close Feb. 2 and reopen Feb. 24.

The Lehigh Coal and Navigation company declared the usual quarterly dividend of 2 per cent, payable Feb. 27 to stock of record Jan. 30.

The Norfolk and Western railway company declared the regular quarterly dividend of 1½ per cent on its common stock, payable March 19 to stock of record Feb. 27.

The Inland Steel company has declared a quarterly dividend of 1 per cent, payable March 1 to stock of record Feb. 10.

The Green Bay and Western railroad declared a dividend of 5 per cent on the class A debenture, 5 per cent on the stock, and three-fourths of 1 per cent on the class B debentures, out of net earnings for 1914, payable Feb. 8. The dividend on the stock is to holders of record as of Feb. 6, and the payments on the debentures are to be made on presentation of them for notation.

The Union American Cigar company declared the regular quarterly dividend of 1¾ per cent on preferred and a dividend of 1 per cent on the common stocks, payable Feb. 15. Books close Jan. 23 and reopen Feb. 16.

Money and Exchange.

Money rates were steady in Chicago at 4½@5 per cent on collateral, 4@5 per cent on commercial paper, and 4½@5 per cent over the counter. New York exchange sold at 5c premium. Chicago bank clearings were $48,449,009.

Railroad Earnings.

WABASH—PITTSBURGH TERMINAL AND WEST SIDE BELT.

For December—		Decrease.
Total operating revenue	$ 80,692	$ 31,726
Operating expenses	54,174	25,940
Net operating revenue	6,518	7,785
From July 1—		
Total operating revenue	$705,856	$ 142,020
Operating expenses	474,908	106,402
Net operating revenue	231,485	35,636

TWIN CITY RAPID TRANSIT.

Year ended Dec. 31, 1914.		1913.
Total receipts	$9,290,645	$8,870,536
Operating expenses	4,838,111	4,500,641
Net operating revenue	4,461,534	4,369,695
Taxes, depreciation, etc.	1,687,160	1,648,128
Balance for charges	2,674,284	2,725,567
Bal. after fixed charges	1,887,641	1,749,353
Surplus after com. div.	427,127	323,253
Surplus after pfd. div.	1,677,641	1,538,205

The balance sheet shows total assets and liabilities of $52,004,189, against $49,612,143 the previous year.

Financial News Notes.

The New York stock exchange has received notice from the General Chemical company of a proposed increase in the preferred capital of $5,000,000 and of $7,500,000 in the common. The Consolidation Coal company proposes an increase of $7,980,000 in its stock.

The annual meeting of the Peoples Gas Light and Coke company will be held on Feb. 10. Transfer books are now closed and will reopen on Feb. 11. The company is expected to make an indifferent report of earnings.

It was gossip in La Salle street that the B. F. Goodrich company will show in its annual report earnings of around 4 per cent on the common stock.

The Federal Reserve bank of Richmond announces a discount rate of 4½ per cent on paper maturing within sixty days and 5 per cent on paper maturing beyond sixty days.

The New York subtreasury gained $1,439,000 from the banks on Tuesday and since last Friday has gained $2,567,000.

At a meeting of directors of the Pennsylvania company T. De Witt Cuyler was elected a director to fill the vacancy caused by the death of N. P. Shortridge. S. H. Church was named secretary of both the Pennsylvania company and the Panhandle company.

The New York State Railways company has sold to an eastern syndicate $2,023,000 of its first consolidated 4½ per cent bonds.

It is announced that the Republic Iron and Steel company has advanced prices on steel, plate, shapes, and bars for future delivery.

The Marquette Cement Manufacturing company at its annual meeting yesterday reported capital stock of $700,000 and surplus of $2,500,000. Net earnings on the aggregate investment were about 18 per cent. T. G. Dickinson is president; Stuart Duncan, La Salle, Ill., is treasurer, and E. J. Delton, secretary. About 2,000,000 barrels of Marquette Portland cement are marketed annually.

Chicago Securities.

There was further activity in Sears-Roebuck common. The price continued to advance, moving up from 195 to 199 in the face of a falling New York market. The final quotation was at 196.

National Carbon common showed some further strength. The insiders are getting the benefit of the rise. Union Carbide was irregular and lower. Peoples Gas also sold off, closing at 118¼. There were a few sales of Western Stone at 3½.

Sales on the Exchange.

Sales and the range of prices on the Chicago stock exchange yesterday were:

	Shares.	High.	Low.	Close. Jan 27.	Jan 26.
Chi. Rys. ser. 2	10	27¼	27¼	27¼	27¼
Com. Edison	14	136½	136½	136½	136½
Diamond Match	17	96½	96½	96½	97
M. Ward pfd.	10	111¾	111½	111¾	110¾
Nat'l Carbon	78	139	138½	138½	140
Peoples Gas	345	119	118¼	118¼	119½
Quaker Oats pfd.	2	103½	103½	103½	104
Sears-Roebuck	2,588	199	194½	196	193½
Swift & Co.	116	100	108¼	108½	107¾
Union Carbide	40	157	156¾	156¾	158
U. S. Steel	40	88	87	88	51¼
West. Stone	40	3½	3½	3½	5

BONDS.

$3,000 Chicago Railways 5s, "B"					75
1,500 Chicago Railways pur. money 4s					66¼
2,000 Chicago City Railway 5s					98½
2,000 Commonwealth Edison 5s					101⅞
1,000 Peoples Gas 5s					93
4,000 Swift & Co. 5s					94⅝
1,000 Swift & Co. 5s					94½

CLOSING PRICES.

	Bid.	Ask.		Bid.	Ask.
Am. Can	27	28	Hart-S. pfd.	106½	108
Do pfd	94	95	K. C. Ry.-L.	..	25¾
Booth Fish	30	34	Do pfd.	..	54
Do pfd	70	72	Pneu. Tool	53	53½
Biscuit	126	130	Pacific Gas	43	45
Do pfd	123	125	Pub. Serv.	76¾	78¼
Brick	62	65	Do pfd	96	97½
Carb. pfd.	120¾	121¼	Quaker Oats	..	220
Chi. Et. Ryw	..	20	Shipbldg.	..	29
Do pfd	..	70	Do pfd	..	76
Chi. Rys. 1. 88		90	Sears-R. pf.	123	124½
Do series 3	5	6½	Title & Tr.	205	210
Do series 4	2	3			

IN FOREIGN STOCK MARKETS.

LONDON, Jan. 27.—The stock market was generally cheerful today. Outsiders bought war loans, Chilian, Japanese, and Russian bonds and industrial stocks at steady prices. Oil shares continued active, but home rails were irregular. American securities were affected by the passing of the dividend on Steel common. The opening was easy, with United States Steel weak and two points under parity. No recovery occurred during the day, and the market closed easy. Money and discount rates were weak. Bar silver, 25¾d per oz. Money, 1 per cent. Discount rates—Short bills, 1⅝ per cent; three months, 1⅝@1¾ per cent.

BERLIN, Jan. 26, via London, Jan. 27.—The Reichsbank statement issued today shows that the metal stock and paper currency decreased $16,000,000; gold alone increased $3,336,000; loans increased $315,000; discounts, including treasury bills, decreased $12,495,000; securities, chiefly long term treasury notes, decreased $546,750; note circulation decreased $37,051,250; and deposits decreased $4,471,500.

PARIS, Jan. 27.—Prices were heavy on the bourse today. Rentes, 73 francs 50 centimes. Exchange on London, 25 francs 20 centimes.

IN BOSTON STOCK MARKET.

BOSTON, Mass., Jan. 27.—[Special.]—Losses were general in today's trading on the local exchange, but there were some strong stocks, notably Smelting preferred, Tamarack, Trinity, and Bainskiaya in the mining department and Shoe Machine preferred and Swift in the miscellaneous list. Call money, 5¼@4 per cent; time loans, short dates, 5¾@4¾ per cent; time loans, six months, 4@5 per cent; time loans, year, 4½@6 per cent.

RESIN AND TURPENTINE.

SAVANNAH, Ga., Jan. 27.—TURPENTINE—Firm; 41¾c. Sales, 77 casks; receipts, 179 casks; shipments, 54 casks; stock, 35,715 casks. RESIN—Dull. Sales, none; receipts, 1,499 brls; shipments, 1,789 brls; stock, 143,287 brls. Quote: A, B, C, D, $5.50; F, G, H, $5.52; I, $5.59; K, $5.60; M, $4.25; N, $5.80; W G, $5.70; W W, $5.80.

NEW YORK, Jan. 27.—RESIN—Steady. TURPENTINE—Easy. Machine, barrels, 45c.

DRY GOODS.

NEW YORK, Jan. 27.—Cotton goods were steady today, but not so active. Discounts are to be shortened beginning Monday, on staple printed lines not already advanced. Canton flannels and other napped goods were firmer. Men's wear lines were again opened. Some fancy overcoats and some fancy suitings were up from 7½c to 10c a yard. Laces and embroideries were quiet.

BAROMETER OF THE MARKET

Average of Closing Prices of Twenty Leading New York Stocks.

Wednesday, Jan. 27	81.72
Tuesday, Jan. 26	83.42
Net loss for the day	1.70
Year ago today	94.64

Recent course—

Last high point, Oct. 3, 1912	107.78
Fell June 11, 1913, to	85.24
Closed Dec. 31, 1913	90.23
Rallied Jan. 23, 1914, to	95.34
Fell July 30 [Stock exchange closed], to	77.67
Exchange reopened Dec. 12, and average rose Dec. 14 to	82.42
Fell Dec. 24 to	77.29
Closed Dec. 31, 1914	78.64
Rallied Jan. 21 to	83.49
Fell Jan. 27 to	81.72

	Highest.	Lowest.
1913	94.56, Jan. 2	85.24 June 11
1912	107.78, Oct. 3	91.41, Feb. 5
1911	101.76, June 14	86.29, Sept. 27
1910	111.12, Jan. 4	86.32, July 26
1909	112.76, Aug. 14	93.24, Feb. 23

U. S. TREASURY STATEMENT.

Washington, D. C., Jan. 27.—(Special.)—The following is a statement of the condition of the United States treasury on Jan. 26:

Income to date last year	$396,948,400
Income to date this year	861,214,228
Decrease	35,734,177
Outgo over income this year	87,555,283
Outgo over income last year	39,067,833
Increase	48,187,449
Balance general fund	58,335,850
Balance previous day	57,994,347
Increase	341,503

NEW YORK STOCK TRANSACTIONS

	Sales.	High.	Low.	Close.	Previous close.
Alas. Gold	3,400	27⅝	27¼	27⅝	28¼
Allis-C	300	9¼	9¼	9⅜	10
Amal. Copper	30,300	56⅜	53⅜	54½	57
Am. B. Sugar	3,900	35½	33½	35	34½
Am. Can	11,900	28⅞	27	27⅝	29¼
Do pfd	500	93	94⅜	94⅜	....
Am. Car & F.	300	49¾	46	46	47½
Do pfd	100	114½	114½	114½	....
Am. C. Oil	700	43	44	44½	....
A. H. & L. pfd	1,100	25⅜	24	24	25
Am. Ice Sec	500	23½	23½	23½	24
Am. L. Oil	300	9⅜	9⅜	9⅜	....
Am. Loco	200	24½	24	24	....
Am. Smelting	2,900	62	60	60⅝	62⅜
Do pfd	100	102⅜	102⅜	102⅜	....
Am. Steel F.	200	29⅜	29½	29⅜	....
Am. Sugar	7,600	108⅜	106¼	108⅜	107½
Do pfd	200	114	113⅞	114	....
Am. T. & T.	600	120⅜	119⅝	120⅛	120⅜
Am. Tobacco	100	230⅜	230⅛	230⅝	231¼
Am. Wool. pf.	200	79	78⅜	78⅜	79
Anaconda	1,800	27½	26¾	26⅞	27⅝
Atchison	5,800	95⅞	94⅜	95⅝	96¼
At. C. Line	100	105½	105½	105½	107
Balt. & Ohio	6,400	73½	72½	73	74¼
Do pfd	300	72¼	72	72	72⅝
Beth. Steel	7,200	48⅝	47⅜	48½	49¼
Do pfd	400	102¼	101⅞	102	....
Brk. Rap. T.	1,500	87⅝	86½	86⅝	87⅞
Brk. U. Gas	200	123	123	123	....
Butterick	100	27¼	27¼	27¼	....
Cal. Petrol	700	17	16½	16⅞	17⅜
Do pfd	100	46	46	46	48¼
Can. Pacific	4,100	164½	162⅜	162⅝	165½
Cent. Leath.	1,200	34	33	33⅜	34¼
Do pfd	200	104	103¼	104	....
Ches. & Ohio	2,900	45⅜	44	44½	46½
Chi. & Alton	100	9⅝	9⅝	9⅝	....
Chi. Gt. W.	100	11½	11½	11½	11⅞
Do pfd	400	31	30½	30½	....
C., M. & St. P.	5,500	92	90¼	91¼	92½
Do pfd	100	128½	128¾	128¾	....
Chi. & N. W.	100	127	127	127	....
Chino	4,400	36	35⅛	35½	36½
Colo. Fuel	500	25½	25	25	25¾
Con. Gas	1,200	119	117⅞	118½	120
Corn Prod	900	9⅝	9	9	9⅝
Do pfd	200	66¼	66¼	66¾	67¼
D., L. & W.	200	422½	422	422	422½
Erie	8,500	22⅝	22¼	22½	23
Do 1st pfd.	1,400	36½	36	36½	37
Do 2d pfd.	200	29¼	28½	29¼	30¼
Gen. Electric	200	143¾	143	143	144¾
Gen. Motors	1,800	93⅞	92½	93½	94
Do pfd	300	96	95¼	96⅜	95½
Goodrich	2,100	30⅜	29¾	29½	31
Gt. Nor. Ore	8,500	32½	30¾	31¼	33⅜
Gt. Nor. pfd.	2,500	116	115	115	116¾
Gugg. Explor.	1,100	50¼	47	49	51¼
Insp. Copper	1,000	18½	17⅞	18	18⅜
Int. Ag. C. pfd	100	12½	12¼	12½	....
Int. H. of N. J.	100	95	95	95	96½
Int. Met	1,200	12	11⅝	12	12⅜
Do pfd	100	50¾	50¾	50¾	52
Int. Paper	1,100	50¾	47	49	51¼
Do pfd	1,000	118½	117⅜	118	118½
Kan. City So.	100	22½	22½	22½	23
Do pfd	100	54¾	54	54	55¾
Kelly Spring	100	21	21	21	....
Kennecott	1,100	20¾	19¾	19¾	21¼
Lackawanna	100	145	145	145	....
Lehigh Valley	4,700	136⅜	134⅜	135⅝	138¼
Lig. & M. pfd.	100	118	118	118	119
Louis. & Nash.	300	119	118½	119	119
Maxwell Motor	1,000	17¾	16⅝	16⅝	....
Do 1st pfd	200	54¾	54	54	55¾
May D. St. pfd	500	21	20	20	....
Mer. Mar. pfd.	100	6¼	6¼	6¼	6½
Mex. Petrol	12,400	67⅜	66¼	66⅞	68½
Do pfd	200	74	74	74	....
Miami Copper	400	18½	18½	18½	19¼
Minn. & St. L.	100	11⅜	11¼	11⅜	12
Do pfd	400	25	25	25	....
M., St.P. & S. S. M.	100	114⅜	114¼	114⅜	115
M., K. & T.	900	11⅜	11¼	11¼	11½
Do pfd	100	31	31	31	....
Mo. Pacific	10,700	13¼	12¾	12⅞	13⅛
Mont. Power	400	45¼	45	45	....
Nash. & Chat.	100	126	126	126	....
Nat. Biscuit	100	127⅝	127⅜	127⅝	....
Nat. Lead	100	46⅝	46⅜	46⅝	47
Nev. Copper	1,100	12⅞	12¼	12½	13
N. Y. A. B.	200	57⅛	57	57¼	....
N. Y. Central	6,500	91⅝	90¼	90¼	92⅝
N.Y.,N.H.&H.	1,700	54	53¼	53¾	54½
N. Y., O. & W.	800	23½	23	23¼	24
N. & W. pfd.	100	85¼	85¼	85¾	85½
North Am.	100	66	66	66	....
Nor. Pacific	5,400	105½	103½	103⅝	106¼
Pacific Mail	200	21	21	21	....
P. Lorill'd pfd.	100	117	117	117	118
Pa. Ry.	4,700	107¼	105¾	106¼	107⅝
Peoples Gas	100	118⅜	118⅜	118⅜	119
Pitts. Coal	200	17⅞	17⅜	17⅞	18⅜
Do pfd	600	86⅛	86	86⅛	87⅛
Pr. Steel Car	2,400	32⅞	32	32	33
Do pfd	100	101⅛	101½	101⅛	....
Pullman	300	154⅛	154½	154½	154½
Ray Con.	2,300	17⅜	16⅞	17	17⅜
Reading	50,700	149⅝	147⅛	147⅞	151
Rep. Iron & S.	1,200	20¾	19⅝	19⅝	21¼
Do pfd	500	76¼	75	75	....
Rock Island	100	⅞	⅞	⅞	⅞
Do pfd	1,000	1¾	1¼	1¼	1⅝
Rumely	300	1¼	1¼	1¼	....
Do pfd	900	9⅜	3⅜	3⅜	5
Seab. Air Line	200	15	14½	14½	15¼
Sears-Roebuck	1,100	197½	195¼	197	198
So. Pacific	11,900	86⅜	84⅝	85	87⅛
So. Ry.	1,510	17	16½	16½	17½
Do pfd	900	61⅞	60½	60⅝	61⅞
Standard Mill.	100	47	47	47	46⅞
Studebaker	1,300	41⅜	40	40	41⅞
Do pfd	300	94¼	94	94¼	....
Tenn. Copper	800	21	20¾	21	21
Texas Oil	600	134	131	132	135
Third Avenue	11,400	46⅜	43	46	44⅜
T&St.L.& W. pfd	100	8¼	8¼	8¼	8¼
Un. B. & P. pfd	500	5½	5	5	5⅝
Union Pac.	25,800	120⅞	119½	119½	121⅞
Un. Ry. Inv.	200	12½	12¼	12¼	12½
Do pfd	300	31½	31	31	33
U. S. Alcohol.	300	15	15	15	....
Do pfd	400	70	70	70	70
U. S. Rubber	500	57	55¾	55¾	57⅜
U. S. Steel	1,000	48	48	48	51½
Do pfd	15,100	105¾	103½	103¼	108
Utah Copper	8,500	53¾	52¾	53¼	54
Va. Chem. pfd.	100	84½	84½	84½	....
Wabash	200	1¼	1¼	1¼	1¾
Do pfd	800	3¼	3	3	3¼
West. Md.	700	20	18¾	20	20¼
West. Union	700	62⅜	62⅛	62½	63
Westingh. El.	1,400	71	70¼	70¼	72⅜
Woolworth	400	92	91½	91¾	93⅜
Total sales, 358,600.					

GOVERNMENT BONDS.

	Bid.	Asked.
United States 2s, registered	98½	99¼
United States 2s, coupon	98½	99¼
United States 3s, registered	101½	....
United States 3s, coupon	101½	102¼
United States 4s, registered	106½	....
United States 4s, coupon	106½	110
United States Pan. 2s, 1938	98¼	....

NEW YORK BOND TRANSACTIONS

No. thous.	Last sale.
5 Jap 2d 4½s	90
14 do German stamped	77½
20 Rep Cuba 5s	90½
1 N Y State 4½s	108½
10 N Y City 4½s 1957 Nov	104⅞
57 do 4¼s	100½
33 do 1964	100
13 do 4s 1959	96¾
1 Amn Dock 5s	103½
8 Amn T & T 4s	88⅞
100 do Amn T & T cv 4½s	90¼
1 Armour 4½s	92½
6 Atch gen 4s	94½
3 do cv 4s 1955	94½
30 do 1960	94½
4 A C L L & N 4s	87
14 B & O 3½s	91¾
77 do cv 4½s	89½
2 do S W 3½s	90¼
5 do W Va 4s	82¾
18 Beth Steel 1st 5s	99⅝
8 do ref 5s	87⅝
1 B R T 4s	83
1 do 5s	102½
12 do note	99⅞
2 B U El 5s	100½
1 Busg Term 5s	84½
12 Cent Lea 5s	99¼
30 Cent Pac 4s	89
37 C & O cv 4½s	75
4 C B & Q 4s	91⅝
6 do Ill 3½s	82½
35 do jt 4s	96½
3 do reg	96¼
1 C & E. I 5s	74
1 do ref 4s	29
1 C G W 4s	73
8 C M & St. P 4½s	101½
22 do cv 4½s	97
5 do ref 4½s	80⅞
186 do cv 5s B	102½
2 do C P 5s	103¼
10 C & N W 5s	105
6 Chgo Ry 5s	96¾
4 C R I & P Ry gen 4s	84
13 do rf 4s	69¾
7 do R R col 4s	23¾
42 do ctfs	24
2 C St P M & O 6s	117¾
2 do 3½s	90
5 C & W I 4s	80
159 Con Gas cv 6s	113¼
1 Corn Prod 5s	94
2 Cumberland Tel 5s	97¼
16 D & H 4s	93½
1 D & R G 4s	78
11 do ref 5s	46¾
7 Dis Sec 5s	54
2 Du Pont 4½s	84⅝
1 Erie gl 4s	69½
15 do cv 4s A	62
22 do B	64¾
43 Gen Motors 6s	101¾
1 Granby 6s	98
10 Green Bay B	12
1 Ill Cent ref 4s	87
20 do 5s	98⅞
20 Ill Steel 4½s	86½
5 Ind Steel 5s	100
4 Inspn Cons 6s	98½
15 do 1919	96¾
23 Int Met 4½s	75½
14 I R T 5s	97⅞
20 Int Mer Marine 4½s	37
9 Int Nav 5s	41
20 Int Paper 6s	101¾
7 K C F S & M 4s	72¾
1 K C So 3s	68
14 do 5s	91
1 Kings Co 4s stamped	82½
2 Lack Steel 5s 1915-1950	100
4 Laclede Gas 1st 5s	101
2 Lake Shore 4s	92⅜
20 do 1931	92
9 Lig & M 5s	101¼
2 Lorillard 7s	122⅞
6 do 5s	101¼
4 L & N A K & C 4s	88
10 do St L 6s	107½
2 M K & T 4½s	69½
4 do 1st 4s	79⅝
14 do 2d 4s	57
4 do 1st 4s	94½
9 Mo Pac 5s 1917	94½
5 do cv 5s	44½
2 Mo Pac 4s	46
5 Mont Power 5s	90⅝
3 N Y G E L H & P 4s	85⅝
23 N Y N H & H 6s	105½
10 N Y Ry 4s	72½
19 N Y Ry adj 5s	54½
4 N Y Tel 4½s	98⅝
1 N Y W & B 4½s	70½
6 N & W 4s	93¼
1 do cv 4½s	102¾
6 N P 3s	64½
44 do 4s	92⅜
18 Oregon & Cal 5s	101¼
12 Pac T & T 5s	97¼
1 Penn 4s	98
12 do con 4s	98
21 do 3½s	90⅞
6 Pub Svc N J 5s	88½
1 Ry Springs 5s	96½
10 Ray Cons 6s	105⅜
1 Rep Steel 5s	92¼
5 St L I M & S 5s	100⅜
3 St L & S F 5s	90½
11 St L & W 1st 4s	79¾
1 St P & N P 6s	109¾
1 S A & A P 4s	78
3 Sou Bell Tel 5s	97⅛
16 So Pac ref 4s	87⅜
111 do cv 4s	82½
117 do cv 5s	99
5 So Ry 5s	100⅜
7 do 4s	67½
2 do reg	67
5 Texas Co 6s	99⅝
2 Texas & Pac 5s	95
15 Third Ave 5s	92¼
100 do adj 5s	81
1 Tol St L & W 3½s	78
1 do 4s 1950	48¼
8 Un Pac 1st 4s	96⅜
15 do cv 4s	86⅝
1 do ref 4s	90¼
1 U S Rubber 6s	102⅝
87 U S S 5s	101¼
25 do reg	101½
26 Wabash 5s	100
2 do 2d 5s	93
4 do ref 4s	93
19 Western Md 4s	67¾
1 W U 5s	96½
10 do 4½s	92
5 Westinghouse 5s	98½
6 West Shore 4s	91⅝
3 do reg	88¾
Total sales, $2,545,000.	

CLOSING BID and ASKED PRICES

(Stocks not traded in yesterday.)

	Bid.	Asked.		Bid.	Asked.
Allis-C. pfd	34	37	Do pfd	88	90
A. A. Chem.	50½	52	Colo. & So.	25	27
Do pfd	90	93	Do 1st pfd	44	....
A. B. Sug. pfd	....	81	Do 2d pfd	35	....
Am. C. Pr.	....	84	Deere pfd	....	90¾
Do pfd	105	107½	D. & R. G.	6¼	7¼
Am. Cot. Oil	94	98	Do pfd	11	13½
Am. Exp.	....	98	D. & Hud.	147⅞	150
Am. H. & L.	5	5¼	Dis. Sec.	11½	12½
Am. Linseed Oil pfd	26	29	D., S. S.-A.	4	6
A. Loco. pfd	....	95	Do pfd	6	10
Am. Malt.	6	8	Fed. M. & S.	3	15
Do pfd	30	30½	Do pfd	20	25
Am. Snuff	148	150½	Gen. Chem.	104	106
Do pfd	104	107	Do pfd	108	110
Am. T. & C.	58½	....	Goodrich pfd	86	100
A. Tob. pfd	105½	107	Hav. Elec.	79	....
Am. Wool.	15½	20	Homestake	117	118
A. W. P. pf	....	11	Ill. Cent.	107⅜	109
Ass. Real	....	6	Int. A. C.	....	12
Atch. pfd	96½	99	Int. Har. of N. J. pfd	....	117
Bald. Loco.	36	38	Int. Har. C.	....	73¾
Do pfd	101	104½	Do pfd	....	113
Batopilas	⅝	¾	Int. P. pfd.	84	85
Brunswick	5	7	Int. St. P.	....	8
Cen. of N. J.	....	225	Do pfd	9	13
C. & A. pfd	11½	13½	Iowa Cent.	5	7
C., St. P., M. & O.	....	132	Do pfd	10	15
Do pfd	....	150	J. L. C. pfd.	....	85
C. C. C. & St. L.	22	29	J. Kayser	78½	80
			Do pfd	100	105
			K. C. So. pfd	57	57½
			K. & Des M.	4	10
			Kresge	97	100
			Lack. Steel	20	24
			L. E. & W.	5½	6½
			Do pfd	14	20
			Ligg. & M.	217	220
			Loose W.	....	27
			Do 1st pfd	....	100
			Do 2d pfd	....	94¾
			Man. Elev.	134	150
			May D. S.	....	98
			Do pfd	97	100

ALL LIVE STOCK DROPS SHARPLY

Trade Almost Paralyzed by Embargo; Packers Buy at Own Figures.

RECEIPTS TOO LARGE.

LIVE STOCK QUOTATIONS.

CATTLE.

Beef steers, good to choice	$8.00@ 8.75
Beef steers, fair to good	7.00@ 8.00
Beef steers, common to fair	6.25@ 7.00
Yearlings—kind of a man to fat	7.00@ 9.50
Beef cows	4.50@ 6.75
Fat heifers, fair to selected	5.00@ 8.00
Canners and cutters	3.25@ 4.65
Good to prime vealers	8.25@10.25
Bulls	5.00@ 6.75

HOGS.

Bulk of sales	$6.40@ 6.55
Common to good mixed	6.25@ 6.45
Fair to choice medium wt	6.45@ 6.55
Lightweights	6.50@ 6.60
Fair to selected butchers	6.50@ 6.60
Select 200@300 lb packers	6.45@ 6.50
Boars, according to weight	3.00@ 4.00
Pigs	5.75@ 6.35
Stags	6.00@ 6.25

SHEEP.

Fed wethers	5.50@ 6.80
Fed yearlings	6.75@ 7.85
Western ewes	5.00@ 6.25
Bucks	4.00@ 4.50
Native lambs	7.35@ 8.85
Western lambs	7.50@ 8.60
Cull lambs	6.25@ 7.25

Handicapped by the embargo on the outward movement of stock, the live stock trade at Chicago yesterday was in a state of semi-paralysis and sharply reduced prices had to be made to clear receipts of cattle, hogs, and sheep. Packers had the market to themselves and found an excellent opportunity to secure cheap supplies, as country shippers had received no advance notice of a temporary suspension of shipping activities and made liberal contributions of all kinds of live stock.

Cattle receipts were posted at 14,500 and the bulk of the steers, cows, and heifers sold at a reduction of 25@30c, while bulls cleared at a decline of 50@60c a 100 lbs. One load of prime yearling beeves escaped the decline and sold at $9.50, while the bulk of the steer supply sold at $7.00@8.25 and showed the full loss. Calves were in limited supply and showed little change, topping at $10.25 for prime vealers.

Hog market had a slow opening at a decline of 10@15c but developed activity and closed well cleaned up, although still showing the reduction. Prices were the lowest made since last March, with top sales at $6.60 and the bulk at $6.40@6.55. The average price was placed at $6.49, a loss of 13c for the day and compared with an average of $8.24 a year ago. Receipts were 50,000 head.

Sheep and yearlings suffered a decline of 25c and lambs sold 25@40c lower than on Tuesday. The trade was dull and the market weakened as the session progressed. Receipts were 30,000 head. Lambs topped at $8.85 and yearling ewes reached $7.10, with yearling wethers up to $7.50.

Hog purchases for the day: Armour & Co., 9,000; Swift & Co., 6,000; Sulzberger & Sons, 5,300; Morris & Co., 5,000; Anglo-American, 4,700; Hammond, 4,500; Boyd-Lunham, 3,000; Roberts & Oake, 2,000; Western Packing Co., 6,000; Miller & Hart, 1,500; Independent Packing Co., 4,000; Brennan Packing Co., 3,000; butchers, 1,200; total, 55,200; left over, 2,000.

Movement at Chicago Yards.

	Cattle.	Calves.	Hogs.	Sheep.
Receipts Tuesday, Jan. 26.	4,791	2,040	45,300	11,392
Weds., Jan. 20	15,720	1,394	57,842	10,518
Est., Jan. 27	14,500	1,500	50,000	30,000
Shipments—				
Tuesday, Jan. 26.	*228	27	518	349
Weds., Jan. 20	3,469	115	9,688	.....

*Shipped for city slaughter.

Receipts for Jan. 28 were estimated at 4,000 cattle, 30,000 hogs, and 12,000 sheep, against actual arrivals of 3,277 cattle, 22,744 hogs, and 14,670 sheep for Thursday, Jan. 29, 1914.

Live Stock Markets Elsewhere.

KANSAS CITY, Mo., Jan. 27.—HOGS—Receipts, 13,000; opened strong, closed 5@10c lower; bulk, $6.35@6.60; heavy, $6.50@6.65; packers and butchers, $6.35@6.65; light, $6.50@6.70; pigs, $6.00@6.50. CATTLE—Receipts, 4,400; steady to 10c higher; prime fed steers, $9.00@9.60; dressed beef steers, $7.00@8.25; western steers, $7.00@8.20; southern steers, $6.00@7.25; cows, $4.25@7.00; heifers, $6.50@8.00; stockers and feeders, $6.25@8.00; bulls, $5.50@7.00; calves, $6.50@10.50. SHEEP—Receipts, 11,000; 10@20c lower; lambs, $8.00@8.60.

NEW YORK, Jan. 27.—BEEVES—Receipts, 1,471; steers, $6.50@8.85; bulls, $5.00@7.00; cows, $4.50@6.90; choice to heavy, $6.75@7.00. CALVES—Receipts, 1,213; firm; veals, $9.00@13.00; culls, $6.50@8.50; barnyard calves, $5.25@6.00; yearlings, $4.50@6.25. SHEEP AND LAMBS—Receipts, 3,219; firm; sheep, $4.00@7.00; culls, $2.00@3.25; lambs, $7.75@8.75. HOGS—Receipts, 5,617; steady; $7.40@7.75; roughs, $6.25@6.50.

BUFFALO, N. Y., Jan. 27.—CATTLE—Receipts, 200; steady. HOGS—Receipts, 6,000; heavy, slow; light, active; heavy, $7.10@7.25; mixed, $7.25@7.50; yorkers, $7.60@7.65; pigs, $7.60@8.00; roughs, $6.00@6.25; stags, $5.00@5.75. SHEEP AND LAMBS—Receipts, 5,000; active; lambs, $5.00@8.25; sheep, mixed, $6.00@6.25.

NATIONAL STOCKYARDS, Ill., Jan. 27.—HOGS—Receipts, 13,000; steady to 10c lower; pigs and lights, $6.00@7.05; mixed and butchers, $6.65@6.90; good heavy, $6.75@6.90. CATTLE—Receipts, 3,200; steady to 25c higher. SHEEP—Receipts, 2,500; 25c lower; lambs, $6.25@8.50.

ST. PAUL, Minn., Jan. 27.—HOGS—Receipts, 9,300; 20c lower. Range, $6.35@6.90; bulk, $6.45. CATTLE—Receipts, 1,400; 10@15c lower. SHEEP—Receipts, 800; steady. Lambs, $4.50@8.15.

OMAHA, Neb., Jan. 27.—HOGS—Receipts, 1,000; lower. Heavy, $6.40@6.50; light, $6.40@6.50; pigs, $5.50@6.25; bulk of sales, $6.45@6.50. CATTLE—Receipts, 4,500; slow. SHEEP—Receipts, 16,000; lower. Lambs, $8.25@8.50.

ST. JOSEPH, Mo., Jan. 27.—HOGS—Receipts, 4,500; 5@10c lower; top, $6.55; bulk, $6.40@6.50. CATTLE—Receipts, 1,200; strong to 10c higher. SHEEP—Receipts, 6,500; slow; dull; lambs, $7.75@8.50.

PAY OUT HALF A MILLION FROM STEEL PENSION FUND.

Pittsburgh, Pa., Jan. 27.—More than half a million dollars was paid to aged and infirm former employés in the steel industry during 1914, according to the fourth annual report of the United States Steel and Carnegie pension fund, made public here tonight.

The total disbursement for the year in actual figures is $511,907, an increase over 1913 of $89,152. The fund was started Jan. 1, 1911, since which time there has been a total distribution of pensions to retired employés of the Steel Corporation amounting to $1,575,021.33.

The Pittsburgh district leads in the amount paid in pensions. This includes the so-called Valley district and the coke fields adjoining Pittsburgh. Cleveland and vicinity ranked next. In the Chicago district $90,157 was paid out.

There are 2,521 beneficiaries of the fund at present. 612 having been added and 183 discontinued through death during 1914. The average pension for each case added was $20.40 monthly, the average age of the beneficiaries was 68 years, and the average term of service a fraction under twenty-nine years.

PRODUCE PRICES REMAIN STEADY; TRADE MODERATE

Drop of Half a Cent in Eggs Only Change in Leading Lines.

A further reduction of ½c a dozen in the price of eggs was the only change made in leading lines of produce at Chicago yesterday. The general trade was of moderate volume and supplies of all kinds were ample for the requirements of buyers.

Egg receipts were smaller, 3,760 cases, but the demand was of restricted character and receivers were anxious to keep offerings moving. Butter receipts were 6,430 tubs. They met with a good demand and the market had a firm undertone at unchanged prices.

Receipts of 17 cars of white potatoes came mostly direct to distributers. There were few cars offered on track and little demand for them. Sales were made at 40@42c a bushel. The market was firm but dull.

Poultry trade was of good volume and receipts of 2 cars and 1,145 coops were closely taken at recently advanced prices. Dressed poultry trade was quiet and steady.

EGGS.

Firsts	37½c	firsts	28½@24½c
Ordinary firsts	29@29½c	Storage extras	26c
Miscl. receipts, cases returned	24@30c	Dirties	19@19c
Do cases included	26@30½c	Checks	15@16c
Storage		Extras—	
		Fillers	27c
		Cartons	30c

BUTTER.

Extras	30@30½c	Packing stk.	21@21½c
Extra firsts	29c	Extra to grocers—	
Firsts	28@28½c	Tubs	28c
Seconds	24@26c	Prints	34c

NEW YORK, Jan. 27.—BUTTER—Firm. Receipts, 5,559 tubs. Creamery extras (92 score), 32½@33c; creamery higher scoring, 33½@34c; creamery firsts, 30@32c.

PHILADELPHIA, Pa., Jan. 27.—BUTTER—Higher. Western creamery extra, 32@33c; nearby prints, fancy, 36c.

CHEESE.

Young Americas	14½@14¾c	Daisies, double	14½c
Twins	14¼@14¾c	Limburger	13½@14½c
Longhorns	14½c	Brick	14½c
Daisies, single	14½c	Swiss, block	15c
		Swiss, block	16c

SHEBOYGAN, Wis., Jan. 27.—CHEESE—Daisies, 14¾c; longhorns, 14¼c; Americas, 14½c; prints, 16½c.

POULTRY.

Live—		Dressed—	
Fowls	14½@13c	Chickens	14@16c
Springs	13½@14c	Broilers	14c
Roosters	10c	Turkeys	20c
Turkeys	14c	Geese	13c
Ducks	16c	Capons	19@20c
Geese	11@12c		

NEW YORK, Jan. 27.—POULTRY—Live, firm; western chickens, 13½@14c; fowls, 17c; turkeys, 13@14c. Dressed quiet; western roasting chickens, 16½@20c; fresh fowls, 13@18c; turkeys, 19@22c.

VEGETABLES.

Beets, bris	$3.00@4.00	hampers	$2.00@4.00
Carrots, bris	$2.00@4.00	Sweet potatoes, Jersey, bu	$1.85@1.90
Celeriac, bu	.85c@$1.00	Tomatoes, 6 baskets	$2.50@3.50
Pea beans	$3.00@3.25	Cucumbers, doz	$1.00@1.50
Swedish	$3.50@4.00	Cabbage, bris	$1.25
Red kidney	$3.25@3.60	Onions, 60@70 lb sacks	85@90c
Lettuce, box	10@20c		
Head lettuce, hampers	$1.00@2.00		
Potatoes, bu	38@45c		
String beans, bu			

FRUITS.

Apples, bris	$2.00@4.00	crates	$2.50@3.00
Lemons, cases	$2.25@3.00	Cranberries, brls	$5.00@6.50
Oranges, cases	$2.25@2.75	Strawberries, per qt	35@40c
Pineapples,			

NEW YORK, Jan. 27.—EVAPORATED APPLES—Dull and easy. PRUNES — Firm. APRICOTS AND PEACHES — Quiet and steady. RAISINS—Dull.

VEALS.

50@60 lbs	12½c	90@100 lbs	14@14½c
60@90 lbs	13@13c	120@160 lbs	8@10c

SOUTH WATER STREET BEEF.

	No. 1.	No. 2.	No. 3.
Ribs	15	14	9
Loins	19	16	10
Rounds	12	11	9
Chucks	11	10	8½
Plates	9½	9	7½

RESERVE BOARD SEES GOOD DONE

First Report Says Danger of Gold Exports Was Averted at Start.

AGENTS' SALARIES TOLD

Washington, D. C., Jan. 27.—The federal reserve board made its first annual report to the house today. It was mainly a review of the circumstances which led to the federal reserve banking system's establishment. Its recommendations and predictions were few.

The important points it made were as follows:

Establishment of the gold exchange fund had a good effect on banking conditions almost immediately, and by the time federal reserve banks were opened danger of immediate gold exports had passed.

The cotton loan fund was another beneficial feature of the system, but its effect could not be measured by actual amounts loaned.

Patience with the system should be exercised until it has had time to demonstrate its usefulness.

Plea for Public Confidence.

Safety in critical times will depend on the country's confidence in the system.

Much time having been devoted to check clearances, important improvements in this system and wider currency for checks is expected in the near future.

It is a mistake to regard federal reserve banks merely as emergency institutions.

Federal reserve banks can never become the important factor in the money market they were designed to be unless a considerable part of their resources are regularly and constantly employed.

"With the lower rate of discount now prevailing at the federal reserve banks and the continued increase in the rate of taxation to which emergency currency is made subject," the report said, "there will be a gradual conversion of such currency into federal reserve notes, so far as the existing notes are not redundant."

Tells Salaries Paid.

In an appendix report the board for the first time makes public the annual salaries approved for the federal reserve agents and governors of the twelve banks. The salaries of the agents follow:

Chicago, Boston, Philadelphia, Cleveland, Richmond, St. Louis, $10,000; New York, $16,000; San Francisco, $12,000; Atlanta and Dallas, $6,000; Minneapolis and Kansas City, $7,500.

Governors—New York, $30,000; Chicago, Philadelphia, and St. Louis, $20,000; Cleveland, $16,000; Boston, Minneapolis, and San Francisco, $15,000; Dallas, $12,000; Richmond, $10,000; Atlanta, $9,000, and Kansas City, $7,500.

SPURNS TRADE BOARD PLACE

Washington, D. C., Jan. 27.—George Foster Peabody of New York has declined appointment to the federal trade commission. Joseph E. Davies of Wisconsin, E. N. Hurley of Chicago, and Will H. Parry of Seattle have practically been decided on for three of the five places.

FOREIGN MAIL SCHEDULE.

FOREIGN MAILS WILL CLOSE AT CHICAGO POSTOFFICE AS FOLLOWS:

For Switzerland, Spain, Portugal, Turkey, Egypt, Greece, British India, Roumania, Belgium, Africa, 7 p. m.

For Cuba, 8:30 p. m.

For Alaska, 9 p. m.

For Mexico, British Columbia, and Northwest Territory, 9 p. m.

For Jamaica and West Indies, 12 p. m.

For Central America, Italy, Germany, Austria, and Turkey, by S. S. Lusitania, Thursday, Jan. 28, 1 p. m.

For Great Britain and Ireland, by S. S. Lusitania, Thursday, Jan. 28, 12 midnight.

For Jamaica, Puerto Rico, Trinidad, via New York, by S. S. Mandeville, Saturday, Jan. 30, 12 midnight.

For Italy, Germany, Austria, Servia, Bulgaria, Roumania, Greece, and Switzerland, by S. S. Duca d'Abruzzi, Thursday, Jan. 28, 12 midnight.

For Japan, China, and Corea, via Seattle, by S. S. Chicago Maru, Friday, Jan. 29, 12 midnight.

For Hawaii, via San Francisco, by S. S. Sierra, Saturday, Jan. 30, 5:30 p. m.

For Tahiti, Marquesas, Cook's islands, New Zealand, and Australia, via San Francisco, by S. S. Marama, Saturday, Jan. 30, 12 midnight. D. A. CAMPBELL, Postmaster.

NEW INCORPORATIONS.

NEW CORPORATIONS WERE LICENSED yesterday by the secretary of state at Springfield as follows:

Cohen Jewelry company, Chicago; capital, $10,000; general jewelry business. Wholesale and retail. Incorporators, Benjamin B. Drell, Louis Geier, M. Viner.

J. Regan & Co., Chicago; capital, $5,000; printing, publishing, binding of books and general merchandising; incorporators, N. C. Collins, A. Kummer, Frederick C. Payne.

Marion Machine Manufacturing company, Marion Heights; capital, $50,000; machinery, shoes, harness, metallic specialties, hardware of all kinds and general merchandise business; incorporators, W. Wartington, Noah Payne, Harry Brown, J. H. Rodes.

The Sweeper Cleaner company, Chicago; capital, $5,000; manufacture of vacuum cleaning devices and appliances; incorporators, George H. Miller, S. Minot Jones and Alfred W. Craven.

The Rotagram company, Chicago; capital, $2,500; manufacture of electric and other signs, also general merchandise business; incorporators, Guy H. Powell, Cuthbert D. Potts Jr., Edgar O. Eakin.

Wall Commission company, Chicago; capital, $15,000; general merchandise and grocery supplies, doing a general commission and jobbing business; incorporators, Fred Bernstein, Aleck L. Bernstein, Cline C. Brosius.

CHANGES.

Chicago Park Cemetery company, Chicago; capital stock increased from $135,000 to $160,000.

Sunshine Laundry company, Chicago; capital stock increased from $4,000 to $16,000.

Columbia Banknote company, Chicago; capital stock increased from $100,000 to $150,000; directors increased from five to seven.

La Salle Athletic club, Chicago; name changed to La Salle Athletic and Benevolent association.

Rhodes Coal company, Chicago; dissolved.

NOT FOR PROFIT.

Hirschie Millers' Benevolent association, Chicago; social, charitable and physical development; incorporators, Hirschie Miller, Jacob Levy, Leo Wahlberg.

Bohemian-Slavonic Democracy of Cook county, Illinois, Chicago; political, social and educational purposes; incorporators, James F. Bambas, Leo L. Mrasek, August H. Louis, Joseph Cepak, etc.

Illinois Taxpayers' alliance, Chicago; protection of property owners against excessive taxation; incorporators, Jacob L. Kesner, Russell Tyson, Morris L. Johnston.

TERMS OF SUBSCRIPTION OF THE TRIBUNE.

Orders for mail subscription must be accompanied by remittance to cover.

Postage paid in the United States [outside of Chicago and suburbs], Canada, and Mexico:

Daily, without Sunday, one year, $4.00; six months, $2.00; three months, $1.25; two months, $1.00; one month, 50 cents.

Daily, with Sunday, one year, $6.50; six months, $3.25; three months, $2.00; one month, 75 cents.

Sunday only, one year, $2.50; one month, 25 cents.

Canadian subscribers ordering the Sunday edition without the daily are charged 20 cents a month extra for postage. Give postoffice address in full, including county and state. Remit by express money order, draft, or in registered letter at our risk, to The Tribune company, publisher.

CITY RATES.

Daily only, per month	$ .35
Daily and Sunday, per month	.55
Sunday only, per month	.25

NEW YORK—1216 CROSBY BUILDING, 230 FIFTH AVENUE.
WASHINGTON—63 WYATT BUILDING.
CHICAGO—TRIBUNE BUILDING.
SAN FRANCISCO—743 MARKET STREET.
LONDON—5 REGENT STREET, S. W.
PARIS—12 BOULEVARD DES CAPUCINES.

NEWS OF THE COURTS

United States Supreme Court.

Washington, D. C., Jan. 27.—In the Supreme court of the United States today the record was:

168—Cuno H. Rudolph et al., commissioners of the District of Columbia, petitioners, vs. Lynchburg Investment Corporation et al.; trustees of Cuno H. Rudolph, John A. Johnston, and Chester Harding, on the condemnation of the District of Columbia suggested and the appearance of Oliver P. Newman, Louis Brownlow, and Charles W. Kutz, their successors in office, and by the petitioners' counsel in this cause, filed and entered on motion of Conrad H. Syme for the petitioners.

450—The United States, appellant, vs. Benjamin F. Jones et al., administrator, etc.; mandate granted on motion of L. T. Michener in behalf of counsel for the appellee.

147—Toledo, St. Louis and Western Railroad company, plaintiff in error, vs. Otto E. Blavin; leave granted to file a brief within five days on motion of Evans Browne in behalf of counsel for the plaintiff in error.

151, 152, 154, 155, and 156—Wright-Blodgett company, Limited, appellant, vs. the United States; argument continued by J. Blanc Monroe for the appellant and concluded by Assistant Attorney General Kinsebel for the appellee.

155—St. Louis Southwestern Railway company, plaintiff in error, vs. Spring River Stone company; submitted by S. H. West, E. A. Haid, and Roy F. Britton for the plaintiff in error and by Thomas Hackney for the defendant in error.

159 and 46—The Linn & Lane Timber company et al., appellants, vs. the United States; argument commenced by John Lind for the appellants and continued by Assistant Attorney General Kinsebel for the appellee.

Adjourned until tomorrow at 12 o'clock. Thursday call for Thursday, Jan. 28, will be as follows: 159 [and 46], 160, 161, 162, 163, 164, 165, 166, 167, and 168.

PROBATE COURT RECORD

Wills.

Alfred M. Weinhardt, amount $4,700; personal property $2,500, real estate $1,200; Augusta Weinhardt, 3212 Logan-blvd., widow, executrix and sole beneficiary.

Inventories.

Estate of Thomas A. Griffin, amount $168,417, and real estate, value not stated; George F. Griffin, executor.

Estate of Jane W. Burton, amount $51,000; Edgar A. Bancroft, administrator.

Estate of William O. Wayman, amount about $50,000; Augusta and John W. Wayman, executors.

Petitions in Bankruptcy.

Petition of H. H. Lobdell company et al. to have Alfred Klipper, 903 West Madison street, adjudged a bankrupt and a receiver appointed.

Herman Gaenssler, restaurant keeper; liabilities, $7,051; assets, $26.60.

Petition of I. Schwartz et al. to have R. Chester Frost & Co. adjudged a bankrupt and a receiver appointed.

Charles H. Ender, 7129 South Racine avenue, watchman; liabilities, $261.50; assets, none; attorneys, Schulan & Shea.

Animated Accessories and Manufacturing company [incorporated in South Dakota], movies; no schedules; liabilities, $4,000; assets, $10,400.

Albert Usher, contractor; liabilities, $6,200; assets, $2,800.

Rudy Wilde, 4539 Oakenwald avenue, teacher; liabilities, $667; assets, $60.

David Sidelsky, merchant; liabilities, $1,415; assets, $420.

Walter S. Gottschalk, 847 Wellington avenue, confectioner; liabilities, $1,443; assets, $400.

DEATH NOTICES Will Be Found on Page 15.

OFFICIAL WEATHER FORECAST.

OFFICE OF CHIEF OF WEATHER BUREAU, Washington, D. C., Jan. 27.—Forecast: Illinois, Kansas, South Dakota, Upper Michigan, Missouri, and Wisconsin—Fair, colder Thursday, Friday fair, somewhat warmer.

Nebraska, Iowa, Minnesota, and North Dakota—Fair Thursday, warmer, Friday fair.

Lower Michigan—Fair Thursday, cold wave east and central, Friday fair, slightly warmer.

Indiana—Snow Thursday, with cold wave. Friday fair, warmer.

Ohio—Unsettled Thursday, with cold wave. Friday fair, slightly warmer.

Place of observation. Jan. 27, 1915. 7:00 p. m., Central time.	Temp. 7 p. m.	Highest today	Lowest last night	State of weather.	Direction of wind.	Velocity of wind.	Precipitation in inches.
Eastern states—							
Albany	40	30	22	Snow	N.W.	4	Tr.
Atlanta	44	46	32	Cloudy	W.	6	
Boston	42	34	32	Cloudy	W.	16	Tr.
Buffalo	32	34	32	Cloudy	S.W.	10	
Charleston	42	42	38	Cloudy	N.	14	.10
New York	34	38	32	Cloudy	N.E.	4	Tr.
Philadelphia	36	38	34	Cloudy	N.E.	10	
Pittsburgh	30	32	26	Cloudy	N.W.	6	Tr.
Raleigh	36	42	32	Cloudy	N.W.	6	
Washington	36	42	32	Cloudy	N.	4	
Gulf states—							
Abilene	36	52	26	Fair	N.E.	14	
Amarillo	40	56	30	Fair	N.E.	14	
El Paso	44	46	30	Cloudy	N.	4	
Galveston	52	54	50	Clear	N.E.	4	.10
Jacksonville	48	54	44	Cloudy	N.	6	Tr.
Miami	66	74	64	Cloudy	N.	6	.10
Mobile	52	56	40	Clear	N.	4	
Montgomery	48	56	40	Clear	N.	4	
New Orleans	52	58	44	Clear	W.	4	
San Antonio	56	62	36	Fair	E.	8	
Shreveport	46	56	36	Cloudy	N.W.	8	
Tampa	56	66	52	Rain	N.	2	.12
Vicksburg	46	54	34	Cloudy	N.E.	4	.12
East Central states—							
Alpena	8	18	16	Cloudy	N.W.	12	Tr.
Cairo	40	46	32	Cloudy	N.	16	
Chicago	4	17	16	Snow	N.W.	14	.01
Cincinnati	30	34	16	Fair	N.E.	4	
Cleveland	28	34	24	Cloudy	N.	4	
Detroit	26	32	12	Cloudy	N.	12	
Escanaba	—2	0	—4	Clear	N.W.	10	
Evansville	36	42	24	Cloudy	N.	4	
Fort Wayne	20	30	2	Cloudy	N.W.	12	
Grand Haven	8	20	18	Snow	N.W.	10	Tr.
Grand Rapids	12	24	6	Cloudy	N.W.	12	Tr.
Green Bay	—2	0	0	Cloudy	N.W.	12	
Indianapolis	22	34	10	Cloudy	N.W.	8	Tr.
Madison	4	12	—2	Clear	N.	4	
Marquette	14	—2	—4	Fair	N.	10	Tr.
Milwaukee	26	30	26	Cloudy	N.	4	.01
Milwaukee	2	8	8	Snow	N.W.	13	.02
Nashville	34	38	22	Clear	N.E.	4	
Peoria	2	10	4	Snow	N.	10	.01
Ste. Marie	2	10	0	Cloudy	W.	18	Tr.
Springfield, Ill.	6	16	16	Snow	N.	12	.02
West central states—							
Bismarck	—18	—12	—34	Clear	S.E.	10	
Charles City	8	16	—6	Clear	N.	4	.01
Concordia	0	8	—6	Clear	N.E.	4	.08
Davenport	0	4	0	Snow	N.W.	10	.01
Des Moines	4	12	—2	Clear	N.	4	.01
Devil's Lake	—24	—18	—38	Clear	S.	10	
Dodge	8	24	22	Cloudy	N.E.	6	.04
Dubuque	6	22	2	Clear	W.	6	.02
Duluth	—22	—16	—34	Clear	W.	8	
Huron	—14	—12	—22	Clear	S.E.	6	.01
Kansas City	12	18	6	Clear	N.	4	.02
Keokuk	2	8	8	Snow	N.	10	.02
Little Rock	34	34	28	Cloudy	N.	4	.32
Moorhead	—24	—18	—36	Clear	S.	8	
North Platte	0	6	2	Clear	S.E.	10	
Oklahoma	26	32	32	Snow	N.	22	Tr.
Omaha	—6	6	—12	Clear	N.	4	
Rapid City	—8	0	—14	Clear	S.E.	4	.04
Sioux City	—12	0	0	Clear	N.W.	4	.08
St. Louis	12	22	22	Snow	N.	18	Tr.
St. Paul	—16	—10	—24	Cloudy	W.	4	.02
Springfield, Mo.	16	34	28	Snow	N.	14	.02
Topeka	18	28	24	Snow	N.E.	16	.01
Williston	—12	—6	—40	Clear	S.	4	
Mountain states—							
Boise	22	34	16	Cloudy	E.	4	
Cheyenne	28	54	0	Clear	W.	26	Tr.
Havre	0	14	—16	Clear	S.E.	4	
Havre	—14	—10	—28	Clear	E.	4	
Helena	2	8	—8	Clear	S.W.	6	.04
Lander	—12	12	0	Clear	W.	4	
Miles City	—6	0	—30	Clear	W.	4	
Phoenix	54	56	40	Cloudy	N.W.	4	
Pocatello	22	34	12	Clear	N.W.	4	
Salt Lake City	38	44	28	Cloudy	S.E.	4	
Yellowstone P.	20	34	—8	Clear	S.W.	12	.04
Pacific states—							
Fresno	56	66	32	Rain	S.W.	8	.14
Los Angeles	62	64	54	Cloudy	E.	8	Tr.
Portland, Ore.	32	54	32	Cloudy	E.	12	Tr.
Sacramento	52	50	46	Rain	N.	10	.22
San Francisco	52	54	48	Rain	E.	4	.32
San Diego	60	68	54	Cloudy	S.E.	4	
Roseburg	24	24	12	Clear	N.E.	4	
Walla Walla	36	36	16	Cloudy	S.W.	4	
Canadian—							
Battleford	—20	—16	—36	Fair	S.E.	4	
Calgary	14	22	—24	Clear			
Medicine Hat	2	14	—20	Cloudy	S.W.	4	
Minnedosa	—26	—22	—40	Cloudy		4	
Montreal	20	22	8	Cloudy		4	
Qu'Appelle	20	—20	—42	Clear	N.E.	10	
Toronto	20	32	14	Clear	W.	8	
White River	—2	10	—16	Clear	W.	4	
Winnipeg	—28	—26	—36	Clear	E.	14	

UNDERTAKERS.

POSTELWAIT, UNDERTAKER—"GOLDEN RULE" SERVICE AND "GOLDEN RULE" PRICES. 1567 OGDEN-AV. PH. WEST 250.

MUSICAL AND DRAMATIC.

LEARN MOVIE ACTING—SPECIAL CLASS now being organized under direction of America's foremost photoplayer of character parts, Mr. Charles W. Hitchcock. For terms, Rand, 1502. Essanay Film Co., 122 S. Michigan-av.

GRAND OPERA CHORUS BEING ORGANized under the conductorship of SIGNOR PARELLI of the Chicago Grand Opera Company. For particulars call at once.
BUSH CONSERVATORY.

GREAT OPPORTUNITY FOR TALENTED dramatic pupils. New classes now being organized under direction of Adolf Bolm. TEL. WABASH 2500. Studios 10 Auditorium Bldg. GILBERT SHORTESS.

THE ALDEN SCHOOL OF ACTING announces a winter term of day and evening classes. Ensemble rates. Write for particulars. Secretary, 302 Kimball Hall, Chicago.

VOICES WANTED—PLACED; LESSONS $1; two in class, 50c; loop teacher. Address D S 4, Tribune.

BEGINNERS WANTED—PIANO LESSONS, 50c; at your home, 75c. Address D S 8, Tribune.

SOPRANO WANTED — FOR OPERATIC quartet; must have repertoire. Address C 514, Tribune.

BEST VOCAL LESSONS FREE IF YOU sing in our church choir. Address C 239, Tribune.

SELL HANDCUFF ACT COMPLETE; excellent, fine stage setting. 1751 W. Lake-st., 24.

GENTLEMAN MOVING PICTURE ORGANist and pianist desires position; experienced; reliable. Call organist, Ideal 3949.

VOCAL PUPILS WANTED FOR THE Stage, McAvoy's Studio, 50-52 Auditorium Bldg. Phone Went. 2867. Positions secured.

STAGE DANCING CLASS JUST STARTING, 10 term; eve. classes in singing, acting, piano, 756 Lincoln-av. Phone Lincoln 1000.

EXPERIENCED PIANIST, EITHER RESTaurant or moving picture; good accompanist in vaudeville sketch. 6026 Lowe-av.

PARTNERS WANTED.

PARTNER WANTED—WITH $6,000 TO TAKE half interest and handle his own money in a novelty sold in California during the World's Fair; over 800% profit and after-wards sold to jobbers all over the United States with 300% profit, and retailed for 10c; just the chance for right investment man. Call at Room 904, 79 E. La Salle-st.

WANTED—AUTO LOCKSMITH AS PARtner; must thoroughly understand garage and livery business; speak German and English; no money required; only ability and honesty required; very good proposition for the right man. Address A 179, Tribune.

BRIGHT, AMBITIOUS YOUNG MAN would like partner who has $400 to invest; good paying proposition. Address W A 102, Tribune.

PARTNER WANTED—WITH $600 TO INvest in well established real estate business. Address C 209, Tribune.

PARTNER WANTED—WITH $400 TO $600 for development purposes; take ½ int. live employment bureau. Central 3814.

PARTNER—TO INVEST $2,000 IN MANUFACture new patent. Address O 605, Tribune.

TALKING MACHINES.

$15 BUYS VICTROLA, STYLE XI, MAH., IN perfect condition; cost $100; 5,000 Victor records to exchange, 10 cts. GEO. C. WING, 4th floor, 26 S. State-st.

ALL RECORDS RED SEAL SYMPHONY, etc., exch. for 15%; large stock; play, then select. Repairs in reports and machines. Nat. Rec. Exch., 196 W. Washington-st. R. 1.

$75 BUYS BEAUTIFUL MAHOGANY VICtrola with lot of Victor records; worth $200. 3826 Cottage Grove-av. 1st floor.

SACRIFICE BRAND NEW $150 VICTROLA, secured on an act. R. 1510, 127 N. Dearborn.

SPOT CASH FOR VICTROLAS. DAVID STERN CO., 1047 W. Madison-st.

MOTORCYCLES AND BICYCLES.

MOTORCYCLES — SLIGHTLY USED, AT your own price. Come before all are sold. TIMES SQUARE AUTO CO., 1210 Michigan-av.

WILL PAY CASH OR MAKE LIBERAL trade for old bicycle on new 1915 coaster brake model. Hand Cycle Co., 78 Wash. to Canal.

BARGAIN—SINGLE EXCELSIOR, FULLY equipped, $65. Pearson, 701 Emerald-av.

PRINTING MACHY. AND SUPPLIES.

SELL PRINTING PRESSES, PERFORATOR, stitcher, power cutter, and type. Address C 236, Tribune.

PARTNER RETIRING, WILL SELL CHEAP Rubes cylinder, Seybold cutter, stitcher, and type. Address W D 78, Tribune.

OFFICE DEVICES.

FOR SALE — MULTIGRAPH MACHINE and 1 month at 1-3 value. Lakeview 9700, 637 Harrison-pl.

SITUATIONS WANTED—MALE.

Bookkeepers and Clerks.

Construction Bookkeeper.

Experienced railroad, irrigation, and bldg. const.; familiar with materials, timekeeping, pay roll, cash, and comm

SITUATIONS WANTED—MALE.

Miscellaneous.

SITUATION WTD—AM JEWish, 37 years old; want position that will pay $150 to $300 per month. Capable of inside or outside work; last fifteen years with one firm; would be willing to invest in due time to extent of $2,500 if congenial. Don't want schemes or wind propositions. Address B 581, Tribune.

LOOP BARTENDER.

8 YEARS IN LAST PLACE.
Has his following. Can bring good new business to your place. Absolutely reliable. Unquestionable references. What do you offer? Address D S 2, Tribune.

SITUATION WTD—GERM. MIDDLE AGED married man, handy with tools, any kind of work. J. FRUCE, 22 S. Green-st.

Day and Contract Work.

SITUATION WTD — PAINTING AND DECORating, very reasonable now. Phone Armitage 5604.

Employment Agencies.

SITUATION WTD—IF YOU ARE IN NEED of competent help apply to the nearest Illinois State Free Employment Office; no fees. North Side, 828 N. Clark-st. Superior 1580. South Side, 732 S. Wabash-av. Harrison 6401. West Side, 560 W. Randolph-st. Main 911.

SITUATIONS WANTED—FEMALE.

Bookkeepers and Clerks.

SITUATION WTD—BY HIGH GRADE BOOKkeeper; is thoroughly experienced in every detail; familiar with all systems; rapid, accurate worker; capable taking full charge of filling responsible position. Address C 347.

SITUATION WTD—IN DRUG STORE OR office; laboratory experience; Swedish girl, 26 yrs.; good knowledge of medicine; best refer; Calumet 250.

SITUATION WTD—BOOKKEEPER—
EXPERT WITH GENERAL OFFICE EXPERIENCE; AI REFS. ADDRESS C 353.

SITUATION WTD—EXPERIENCED BOOKkeeper; 4 years with one firm. Address G 70.

SITUATION WTD—BILLING, REQUISition; Underwood, Remington. Address C 63.

SITUATION WTD—FIRST CLASS D. E. bookkeeper and correspondent; thoroughly reliable; AI refs. Address B 297, Tribune.

SITUATION WTD—EXPERIENCED; GIRL to operate switchboard; downtown or North side preferred. K. A. Graceland 4823.

SITUATION WTD—AI 2ND BOOKKEEPER and stenographer; 3 yrs. exp.; $15. Address C 400, Tribune.

SITUATION WTD—SWITCHBOARD, GENeral office exp., h. s. edu. Address C 389.

SITUATION WTD—CASHIER OR ASSISTbookkeeper; 5 years' experience. Address C 118, Tribune.

SITUATION WTD—SWITCHBOARD OPERator; 4 years' experience; wages relied upon; permanent position. Address C 147, Tribune.

SITUATION WTD—EXP. YOUNG LADY, as bookkeeper; take charge; trial balance, general office work. Address C 157, Tribune.

SITUATION WTD—TYPIST, OFFICE WORK; 1½ yrs. exp. Calumet 3550. 1209 E. 47th-st.

SITUATION WTD—EXP. D. E. BOOKKEEPer or assist.; also typist. Stevens, 8837.

SITUATION WTD—COLORED LADY; DOCtor's dentist's office or store. Calumet 214.

Executives and Managers.

SITUATION WTD—YOUNG WOMAN, REfined, college edu., efficient 7 yrs. charge families; familiar with all social affairs; desires position as dept. mgr., mgr. small office or general correspondent. Address A 548.

Salesmen, Solicitors, Etc.

SITUATION WTD—YOUNG LADY DEMONstrator, Prince Exposition; refs. Address A 401.

Professions and Trades.

SITUATION WTD—NEAT COLORED WAITress. Ph. Douse 7346.

Domestics and Cooks.

SITUATION WTD—BY COMPETENT YOUNG English couple; thoroughly experienced; do work of house; good cooking, table service and laundry; references; moderate; will not leave city if desired. HAMILTON 1st Prairie-av.

SITUATION WTD—REFINED WOMAN, assist housekeeping, care of children, or give use of time for room and board. Address A 367.

SITUATION WTD—HOUSEWORK; SWEDish girl; city or suburbs. Address C 126, Tribune.

SITUATION WTD—FIRST CLASS GERman cook; restaurant; $16; AI ref. Address E, Tribune.

SITUATION WTD—GIRL ASSIST WITH housework, take care of children. 2026 Blaisdell-av.

SITUATION WTD—COMPETENT COLORED woman; good plain cook or maid. Phone Douglas 6872.

SITUATION WTD—EXP. COLORED COOK; vicinity boarding house, or private family. Phone Douglas 878.

SITUATION WTD — EXPERIENCED COLored woman for housework; no objection to children. Superior 5412.

SITUATION WTD—2 EXPERIENCED COLored girls, city or suburbs, together or separate; references. Phone Douglas 5626.

SITUATION WTD—EXPERIENCED GIRL, reliable, married; 15 yrs.' exp. Phone Drexel 3126.

SITUATION WTD—AS HOUSEHOLD HELP or lady's companion, few hours mornings; is neat young woman. Blackstone 2189.

SITUATION WTD—BY NEAT, EXPERIENCED colored woman, as family, as first class cook; highest reference. Phone Drexel 8820.

Maids and Porters.

SITUATION WTD—BY COUPLE; EXcellent references; husband as chauffeur or anything; wife as housekeeper or nursing; no laundry; home nights. Phone West 2620.

SITUATION WTD—MIDDLE AGED WOMAN; housework; refs. $3.00. Douglas 2390.

SITUATION WTD—RELIABLE COL. GIRL; general housework; good home. 1270 Lexington-st.

SITUATION WTD—GENL. HOUSEWORK; 3 in family. Phone Oakland 4335.

SITUATION WTD—SOUTHERN COL. MAID; wants to stay on phone. Douglas 1907.

SITUATION WTD—COLORED GIRL; BACH; cook; or evening work; refs. Doug. 1891.

SITUATION WTD—GOOD HOME; REFINED woman, 50; ref. Address T F 554, Tribune.

SITUATION WTD—REFINED COLORED GIRL; housework. Col. 4210.

SITUATION WTD — 3 GERMAN GIRLS; first, second, and nurse. Superior 1219.

SITUATION WTD—HOUSEWORK, GOOD home. Address B 184.

SITUATION WTD—NEAT COL. GIRL; NO heavy housework. Blackstone 1821.

SITUATION WTD—GOOD COOK AND SEWing; wages reasonable. Address A 415, Tribune.

SITUATION WTD—COL. GIRL; EXP. GENERAL housework. Phone Albany 4021.

SITUATION WTD—COL. GIRL; ANY WORK; good cook. Douglas 8672.

SITUATION WTD—GENERAL WORK, COOK; or genl. work. Douglas 6032.

SITUATION WTD—SECOND GIRL; 2 OR 3 days; colored. 6152 Doug.

SITUATION WTD—SECOND GIRL OR housework; references. Phone Oakland 4904.

SITUATION WTD—2 EXPERIENCED GIRLS; work of any kind; city ref. Doug. 6119.

SITUATION WTD — GATHERING BUNGHOSS. 1st floor. Phone Superior 3055.

SITUATION WTD — GEN'L HOUSEWORK; family of 3. Phone Drexel 574.

SITUATION WTD — EXP. COOK, GEN'L housework; 2 in family; $25. Address B 281, Tribune.

SITUATION WTD—EXP. GIRL HOUSE work or nursemaid. Address C 81, Tribune.

SITUATION WTD—EXP. COLORED GIRL; general housework. Address C 83, Tribune.

SITUATION WTD—EXP. YOUNG LADY, as bookkeeper; take charge; trial balance, general office work. Address C 157, Tribune.

SITUATION WTD—TYPIST, OFFICE WORK; 1½ yrs. exp. Calumet 3550. 1209 E. 47th-st.

SITUATION WTD—EXP. D. E. BOOKKEEPer or assist.; also typist. Stevens, 8837.

SITUATION WTD—COLORED LADY; DOCtor's dentist's office or store. Calumet 214.

Executives and Managers.

SITUATION WTD—YOUNG WOMAN, REfined, college edu., efficient 7 yrs. charge families; familiar with all social affairs; desires position as dept. mgr., mgr. small office or general correspondent. Address A 548.

Salesmen, Solicitors, Etc.

SITUATION WTD—YOUNG LADY DEMONstrator, Prince Exposition; refs. Address A 401.

Professions and Trades.

SITUATION WTD—NEAT COLORED WAITress. Ph. Douse 7346.

Domestics and Cooks.

SITUATION WTD—BY COMPETENT YOUNG English couple; thoroughly experienced; do work of house; good cooking, table service and laundry; references; moderate; will not leave city if desired. HAMILTON 1st Prairie-av., Maywood, Ill.

SITUATION WTD—REFINED WOMAN, assist housekeeping, care of children, or give use of time for room and board. Address A 367.

SITUATION WTD—HOUSEWORK; SWEDish girl; city or suburbs. Address C 126, Tribune.

SITUATION WTD—FIRST CLASS GERman cook; restaurant; $16; AI ref. Address E, Tribune.

SITUATION WTD—GIRL ASSIST WITH housework, take care of children. 2026 Blaisdell-av.

SITUATION WTD—COMPETENT COLORED woman; good plain cook or maid. Phone Douglas 6872.

SITUATION WTD—EXP. COLORED COOK; vicinity boarding house, or private family. Phone Douglas 878.

SITUATION WTD — EXPERIENCED COLored girl for housework; no objection to children. Superior 5412.

SITUATION WTD—2 EXPERIENCED COLored girls, city or suburbs, together or separate; references. Phone Douglas 5626.

SITUATION WTD—EXPERIENCED GIRL, reliable, married; 15 yrs.' exp. Phone Drexel 3126.

SITUATION WTD—AS HOUSEHOLD HELP or lady's companion, few hours mornings; is neat young woman. Blackstone 2189.

SITUATION WTD—BY COMPETENT COLored girl as family, as first class cook; highest reference. Phone Drexel 8820.

Maids and Porters.

SITUATION WTD—BY COUPLE; EXcellent references; husband as chauffeur or anything; wife as housekeeper or nursing; no laundry; home nights. Phone West 2620.

SITUATION WTD—MIDDLE AGED WOMAN; housework; refs. $3.00. Douglas 2390.

SITUATION WTD—RELIABLE COL. GIRL; general housework; good home. 1270 Lexington-st.

SITUATION WTD—GENL. HOUSEWORK; 3 in family. Phone Oakland 4335.

SITUATION WTD—SOUTHERN COL. MAID; wants to stay on phone. Douglas 1907.

SITUATION WTD—COLORED LADY

TO RENT—ROOMS—SOUTH.

BLACKSTONE-AV., 5547—TO RENT—LARGE furn. or unfurn. rms.; porch; l. h.; 1 C.; ress.

BLACKSTONE, 5626—TO RENT—LARGE rm. with liv.; single rm. adj.; 2d. bike, 1. C.

CALUMET-AV., 4755 3D—TO RENT—WELL furnished front and back parlor, all conv.; 47th L. exp.

CALUMET-AV., 2231—TO RENT—NICELY furn. room; hot water, steam, electric light; Cottage Grove, Indiana, I. C. transp.

CALUMET-AV., 4459, APT. 1—TO RENT—Large, beau. furnished room, outside, private. Drexel 8776.

CALUMET-AV., 5158, 3D—TO RENT—LARGE outside room; steam, electric light; tel.; L. and surface cars ½ blk.; rent; $4.

CALUMET-AV., 4746—TO RENT — COMfortably furnished outside rooms; private lavatory; 1 block L express. Oakland 4297.

CALUMET-AV., 2340, 1ST—TO RENT—FRT. and back parlor; quiet; heating; steam; priv. family; best transp.; rent $4. Cal. 2605.

CALUMET-AV., 4741, 3D AND 4TH—TO RENT—Large front rm.; kitchen priv. phone; 47th "L" exp.; surface.

CALUMET-AV., 4809, 1ST—TO RENT—LGE. rm.; good kitch. priv.; s. h.; rea. 47th L.

CALUMET-AV., 4815, 1ST—TO RENT—LGE. front room; 2 single beds, close to 47th L.

CALUMET, 5044, 3D—MOD. FRT. RM., 1 OR 2, priv.; L. ex.; bd. opt. Kenwood 1315.

CALUMET-AV., 4634, 3D—TO RENT—FRT. suite or single, nicely furn.; 47th L. ex.

DREXEL-BLVD., 4040—TO RENT—NICE warm rms.; baths; plenty hot water; $3.50-$3.

DREXEL-BLVD., 4060—TO RENT—BEAUTIful large rm.; single rm. adj.; rea.

DREXEL-AV., 5556—TO RENT—LARGE AND light room, mod., priv. family. Midway 5252.

ELLIS-AV., 4149—TO RENT—LARGE FRT. room, beautifully furnished; high class quarters for party wishing quiet, refined surroundings. Phone Drexel 3035.

ELLIS-AV., 4234—TO RENT—LARGE FRONT room, stm. ht., lav. adjoining, 1 blk. I. C. or surf. for 2, $4; gent. only. Douglas 3544.

ELLIS-AV., 4314 — TO RENT — OUTSIDE $3 room; 1 single room; $2.50; 1 block I. C.

ELLIS, 5406, 1ST — TO RENT — LARGE light front rm., mod., exc. trans. H. P. 3726.

ELLIS-AV., 4143, 2D — TO RENT—NEWLY furn. frt. rm.; stm.; rea. water, elec. light; 47th L. exp.; surface.

FORTY-THIRD-ST., E., 328, APT. C—TO Rent—Delightfully furn. parlor; also single rms.; all conv.; ½ block L. exp.

FIFTY-THIRD-ST., E., 428, 1ST—TO RENT—Large, beautifully fur. single room, or elegant living room and adj. bedroom; priv. fam.; very reas.; 2 blks. "I"; or suitable for 1 or 2.

FIFTY-THIRD-ST., E., 1461—TO RENT—To Rent—Outside rooms in strictly modern bldg.; $2.50 and up; comfort, cleanliness, and courteous service is our motto. Hyde Park 3599.

FIFTY-FIFTH-ST., E., 326, 1ST—TO RENT—Two con. sunny bedrooms and parlor or singly; strictly modern; priv.; 20 min. to loop; 2 blks. L; also sleeping room. Hyde Park 3599.

FIFTY-THIRD, E., 1357, 2D—TO RENT—1 beautiful liv. light frt. rm.; well furn.; lav., steam, elec.; suit. 2 or 3; I. C. exp.; mod.

FIFTIETH-ST., E., 1449, 3D—TO RENT—A large, bright rm., suitable for 1 or two; con. L. Kenwood 6028.

FORTY-SECOND-PLACE, 418—TO RENT—Newly furn. room overlooking Grand-blvd., also 3 rooms connecting; beautiful; privately; surface. Oakland 3539. ATKES.

FORTY-EIGHTH-ST., E., 119, 2D—TO RENT —Beautiful fr. cor. suite overlooking Mich. blvd.; private; strictly mod.; steam heat.

FORTY-NINTH-ST., E., 115 — TO RENT— Elegantly furnished room; all conv. Kenwood 5787.

FORTY-THIRD-ST., E., 1135—TO RENT — Newly dec. and furn. rm.; shower bath; nr. I. C., L. surface; all conv.; rea.

FORTY-SIXTH-ST., E., 344—TO RENT— Furn. front room; 1 priv. family; I. C.; rea.

FORTY-SEVENTH-ST., E., 1128—TO RENT —Furnished rooms; clean, modern.

FORTY-EIGHTH-ST., E., 421—TO RENT—Large, beautifully furnished front room; suitable for 2; Grand-blvd.

GRAND-BLVD., 4228 — TO RENT — LARGE mahogany furn. frt. rm.; priv. bath; 48d L ex., surf.; also single rm. Oakland 6040.

GRAND-BLVD., 4140—TO RENT—FRT. RM. alcove; priv. bath; suit. 3. Ken. 1942.

GRAND-BLVD., 4122—TO RENT—ELEGANT, ly furn. rms., lav., stm. ht.; $2 up; all conv.

GRAND-BLVD., 4126—TO RENT—DOUBLE, steam heat; reasonable.

GREENWOOD-AV., 4453—TO RENT—FOR 1 or 2 people, front suite, parlor, 3rd bedrm.; strictly modern; beautifully furnished; priv. fam.; Ken. L, I. C., surf. Kenw. 623.

GREENWOOD-AV., 4404—TO RENT—VERY high class; strictly mod.; beaut. furn. front room; private; breakfast if desired. Oak. 4297.

GREENWOOD, 6213, 1ST—TO RENT—MOD. well furn. frt. rms.; 2 blks. to L.

HARPER-AV., 6202, 3D—TO RENT—FRONT room; private family; $3.50. Phone Fairfax 1000, or Jack. Pk., I. C., Hyde Pk. 3539.

HARPER-AV., 5479, 2D—TO RENT—PRIvate family offers 4th floor modern apt. 3 blks. I. C. sta. Midway 7192.

INDIANA-AV., 4050, 2D—TO RENT—NEWly fur. front-back parlor; $3.50-$4.50; must be respectable; no other roomers. Yards 1200.

INDIANA-AV., 4641—TO RENT—NEWLY fur. front parlor and alcove; steam; light, privies. Oakland 4297.

INDIANA-AV., 5428 — TO RENT — BEAU. outside rm., mod., st., elec.; priv. fam.; ex. cel. trans.; 55th "L"; reas. Ken. 6247.

INDIANA-AV., 4228, 2D—TO RENT—CLEAN rm., $3.50; reasonable.

INDIANA-AV., 4425, 2D APT.—TO RENT— Furn. rms.; kitch. priv.; steam heat; L ex.

INDIANA-AV., 3658, 2D—TO RENT—WELL furn. front room; private family; $3.50.

KENWOOD-AV., 5100, 2D—TO RENT—FRT. room, mod., rea.; I. C. exp., surface.

KIMBARK, 5416—TO RENT—BEAUTIFUL, ly furn. room; private family; lavatory; private home; I. C., L. or surface; reasonable. P. 4678.

KIMBARK-AV., 5238—TO RENT—NEW and beautifully furnished rooms; new building, new furnishings; very desirable location; suit. for 1 or 2; concessions. Blackstone 1914.

KIMBARK, 5401, 3D—TO RENT—BEDRM., front floor; mod.; 2 blks. L; $3.

LAKE PARK-AV., 3872 — TO RENT—Attractively furn. rooms, connected bath, corner apt.; lake view; board optional.

LAKE PARK-AV., 4046—TO RENT—ATTE. two rm. frt. suite; private lav.; strictly priv. fam.; home priv.; suit. 3; very reas.; I. C. exp.

LAKE PARK-AV., 4570—TO RENT—LGE. front rm.; private home; also sing. rm.; R. C., surf.

LAKE PK.-AV., 4556 — TO RENT—SUNNY front room, priv. lav.; quiet home; for L. C.

LAKE PARK-AVE., 4500—TO RENT—LARGE front room in private Kenwood home.

LAKE PARK-AV., 3126—TO RENT—THE NETHERland Hotel—Rent—Elegant outside rms., with or without private bath; excellent service; rates $4 to $8 per week. Ellsworth 4015.

MICHIGAN-BLVD., NR. 47TH, 3D—ODD Apt.—To Rent—2 very beautiful bright, large single rooms with lav., viewing blvd.; priv. fam.; rea. for right lady; bath with shower. Phone Oakland 5870.

MICHIGAN-AV., 3825—TO RENT—NEATLY furn., homelike single and double rooms; steam; all conv.; reasonable; 2 blks. L. Yards.

MICHIGAN-AV., S. 806, FOURTH FLOOR—To Rent—Furnished rooms in private apartment; room service; elevator. Harr. 5444.

MICHIGAN-AV., 5442, 3D—TO RENT—Large room, finely furn.; priv. lavatory; adj. bath; rea.; free phone; ref. KELLEY.

MICHIGAN-AV., 4409 — TO RENT—NEWLY furn. large front room; also single; large closet; steam. Drexel 8767.

MICHIGAN-AV., 3818, 2D—TO RENT—NICE, airy front room; run. water, steam heat, elec. light; class apart.; rea.

MICHIGAN-AV., 3818—TO RENT—BEAUTIful mod. large front rm.; newly furn.; free phone.

MICHIGAN-AV., NR. 47TH L.—TO RENT—Attractive rm.; 1 or 2 gentlemen; refined mod. home; no others. Address W E 86, Tribune.

MICHIGAN-AV., 5524—TO RENT—BEAUTIful rm. front rm.; 3 closets; r. w.; s., h. w. ht.; phone.

MICHIGAN-AV., 4529—TO RENT—MAN'S room; single or en suite; liv. wood.

MICHIGAN-AV., 4504—TO RENT—FRT. room with con. liv.; priv. home; also single room; gentlemen; mod.; Ken. "L"; I. C., surf.

OAKWOOD-BLVD., 507 — TO RENT — COMfortably furnished outside rooms; private entrance; separate beds if desired; lavatory; ref.; L. exp.; 2 surf. lines. Douglas 5066.

PRAIRIE-AV., 4400, 2D—TO RENT—DESIRABLE front rm., well furn.; mod. conv.; priv. fam.; L. ex., surf. Drexel 3276.

PRAIRIE-AV., 4637, 3D — TO RENT—NICELY furn. rm., suitable for 2 or 3 gents; mod.; 47th L. exp.; ph.

PRAIRIE, 5751—TO RENT—LADY WILL rent outside room; steam; exclusively cheap to girl or family; reference. Phone Hyde Park 3599.

PRAIRIE-AV., 5604, 1ST—TO RENT—FRT. rm.; new high class apt.; shower bath; 1 or 2 gentlemen; reasonable. Hyde Park 3599.

PRAIRIE-AV., 4359, 1ST APT.—TO RENT—Front rm., mod., rea.; L. exp., surf. 1 blk.; also single r. Phone Drexel 7671.

PRAIRIE, 5751—TO RENT—NEAT FRT. parlor; all mod.; elec.; 1 min. 47th L.

PRAIRIE-AV., 5459—TO RENT—COZY MOD. parlor; family of 2. Ph. Wash. 8197. Clausen.

WINTHROP-AV., 5827—TO RENT—BEAUtiful newly furn. rm.; rea. Kenwood 5459.

SIXTY-FIRST-ST., E., 349, 1ST FLAT—TO Rent—Large, light, modern room; piano; kitchen priv.; no other roomers; 1 or 2 gentlemen. Ja. blk. to McCOMBER.

SOUTH PARK-AV., 3440, 1ST—APT. — TO Rent—Well furn. front room; steam heat, elec.; $2 up; board opt. at $4; ½ blk to 35th-st. cars.

VINCENNES-AV., 4746—TO RENT—ELEGant furn. room; private; modern. Drexel 3014. BARON.

WOODLAWN, 6138, 3D — TO RENT — PARlor suite and single rm.; priv. kitch.; priv.

WOODLAWN-AV., 6004, 3D—TO RENT—Beautiful suite or single; private; refined home.

TO RENT— IN KENWOOD.

One very large room, with twin beds, connecting bath; breakfast served if in room. Phone Kenwood 1904.

TO RENT— MODERN ROOMS; SPECIAL RATES TO BACHELOR APARTMENTS. 5661-5 Indiana-av.

TO RENT—NICELY FURN. RM. STRICTly modern apt.; also light housekeeping; 1 blk. I. C. and surf. Douglas 4606.

TO RENT—LARGE FRONT ALCOVE ROOM; also room adj.; suitable for employed gent. Call Oakland 4626 before 1 p. m.

TO RENT—LADY WILL SHARE APT. OR rent rm. to refined tenant; private apt.; Windsor Pk.; rea. Address J 852, Tribune.

TO RENT — SPACIOUS, BEAUTIFULLY furn. front room; private room in refined home; trans. 1 L. exp. Blackstone 2609.

TO RENT— IN KENWOOD.

Near L. C.

Nearly L. C.; living room, bedroom, and bath. Party of 2 or single. Breakfast. Phone Kenwood 1904.

TO RENT—LIGHT UPSIDE ROOM; MOD.; $3; board optional. Ken. 4306.

TO RENT—EXCEPTIONALLY CHOICE suite; lav.; Ken. L; gentlemen; Drexel 1893.

TO RENT—ROOMS—SOUTH.

TO RENT—TO RESPECTABLE PEOPLE tired of hotels and exorbitant prices, wishing perfect tranquillity, cleanliness, cordiality at moderate rate, we offer spacious rooms [board optional] in modern house in exclusive neighborhood; steam, electricity, pure air, sunshine; adjacent to Washington Park. Grand-blvd.; near transportation, cafes; this is a desirable spot for a home; this ad means what it says. Address for a week, B 231, Tribune.

TO RENT—FRONT SUITE, PRIVATE BATH, separate entrance; fine furnishings. Phone Doug. 6131.

TO RENT—ROOMS—NORTH.

ARLINGTON-PL., 429—TO RENT—BEAUTIful suite, homelike and mod., comn. connecting kitchenette; choice loc.; ½ blk. e. Clark-st.

ASHLAND-AV., 4033 — TO RENT — HIGH class rms.; rea.; refer. Ravensw. 7800.

ASTOR-ST., 1210, Maison du Nord, a la Carte. SPECIAL WINTER RATES.

BAIERY-AV., E. OF BROADWAY—TO RENT —Lge. lt. rm.; lav. closet; all mod. conv.; priv. family; 2 seas. to right person. Some Graceland 2604.

BELLEVUE-PL., 19—TO RENT—½ BLK. E. N. State; nicely suite, 3 rms.; piano; el. lt.; steam; single, $4.

CLARENDON-AV.—TO RENT—LARGE FR. rm., overlooking lake; nicely furn.; conn. bath; priv. fam.; Wilson exp. Sunnyside 9065.

CLARK-ST., N., 2703 — TO RENT—LEON bachelor apts.; real home for men; showers; $3.50 up per week.

CLARK, N., 1056, WARREN BACHELOR Apts., overlook. Linc. Pk.—To Rent—Mod. conv.; sgle. $4 up; dble. $4; suites $5 and $5.50.

CLARK-ST., N., 1127—TO RENT—SUNNY front room; steam heat; running water.

LA SALLE-ST., N., 1097—TO RENT—NICELY furn. front room; mod.; steam; $2.75; walking distance. Super. 8377, HOWARD.

LELAND-AV., 913, 3D—TO RENT—LARGE front rm., well furn.; 1 or 2; Wilson exp.

MAGNOLIA-AV., 5924, 2D APT. NO.—To Rent—Outside rooms.

MALDEN-ST., 4655, NEAR WILSON—To Rent—Beautiful large, clean room; $3.50.

KROGH.

MALDEN, 4609, APT. 1—TO RENT—LARGE single rm., private bath. Wilson exp.

MALDEN-ST., 4609, APT. 2—TO RENT—BEAUTIful front room; also unfurnished room. Wilson exp.; home priv.; $3.25.

ONTARIO-ST., W., 4 APT. 9—TO RENT—Single, front; steam; clean; reasonable; walking dist.

PINE GROVE-AV., NR. GRACE—TO RENT —One or two bus, men; all home comf.; priv. bath; must be seen to apprec.; 8 car lines; ref. req. Call Grace 3462.

RACINE-AV. N., 4446, 1ST—TO RENT—Large, beautiful, fur. rm., suit. for 2; adj. bath; high class apt. Lake 3527.

RACINE-AV. N., 4611, 2D—TO RENT—LGE. sunny frt. rm.; twin beds; $4½. Outside rm., $3½. Young men, Wilson exp. Edge. 8275.

RACINE-AV., 4611, 3D—TO RENT—NICE, bright front room; 2 beds; private family; $3; Wilson exp., surface. Sunny 3056.

TO RENT—DESIRABLE FRONT RM.; NO other roomers; good transp.; convenient to beach. Call Graceland 5241 after 6 p. m.

TO RENT—$3 WEEK, LARGE, LIGHT RM. near Wilson L. 3; steam; two in family; gentleman. Phone Ravenswood 4995.

TO RENT—ROOM, ALL MODERN CONV.; lady employed preferred; Sheridan exp. Wellington 9140.

TO RENT—ROOM FOR 1 OR 2 GENTLEMEN in private residence. Edgewater 7206.

TO RENT—LARGE FRONT RM., $5 WEEK; priv.; rea.; near lake. Edgew. 3767.

TO RENT—ROOMS—NORTHWEST.

CALIFORNIA-AV., N., 3143—TO RENT—Nicel- furn. large, light rooms; rea.

DIVISION-ST., 1621, NR. ASHLAND—GO-TO Rent—Rooms, $2.75 and $3 week; shower baths, electric light, steam heat; 20 minutes to loop. Met. "L" and surface. Y. M. C. A.

SACRAMENTO, N., 2321—TO RENT—RM. IN mod. apt.; every conv.; 1 or 2; steam; breakfast opt.; ex. trans. Armitage 3815.

TO RENT—ROOMS—WEST.

FULLERTON-AV., 2757, COR. CALIFORNIA, 3d flat—To Rent—Nicely furn. front bedroom, steam heat, electric, phone, bath.

FULTON, 3038—TO RENT — FINE STM. heated room; mod. apt.; every conv.; 2; breakfast opt.; ex. trans. Garf. 9144.

JACKSON-BLVD., 1450—TO RENT—THERE are rooms and ROOMS—Mine are ROOMS. Steam, hot water. See and be convinced.

JACKSON-BLVD., 1222, 2D — TO RENT — Sunny single rooms; elec. and stm. Hay. 5780.

LEAVITT-ST., S., 329, 1ST—TO RENT—FINE frt. parlor with cozy fireplace, every mod. conv.; 2 business men; first floor. Seeley 2024.

MONROE-ST., 3170, 1ST—TO RENT—HIGH class mod. rooms; steam; excel. trans.; rea. Garf. 8078.

MONROE-ST., 2312 — TO RENT—SUITABLE for 4 room front suite, housekeeping; complete; phone.

VAN BUREN, 1483, 1ST—TO RENT—SHARE my cozy mod. apt.; h. w. h.; fine bath; breakfast opt.; ex. trans. Haym. 3086.

WASHINGTON-BLVD., 3524—TO RENT—1 furn. rm., 3 unfurn. rms.; elec. light, s. h.; Jewel gas stove; private porch; fine bath. DR. FELKER.

WASHINGTON-BLVD., 4056, 3D—TO RENT —High class room; stm.; exc. trans.; priv. fam. Ph. Kedzie 107.

WASHINGTON-BLVD., 4458, 3D—TO RENT —Light clean front room; stm.; ex. trans.; priv. fam. Kedzie 4107.

TO RENT—TO LADY EMPLOYED, EXCELlently furnished single front room; modern apartment; desirable W. S. neighborhood; convenient to transportation; breakfast optional. Phone Garfield 2141.

FURNISHED RMS. Y. M. C. A. & R. DEPT. GYM., NATATORIUM, dining room, Kedzie & Arthington-st. Garfield Park "L" to Kedzie.

TO RENT—HOUSEKEEPING ROOMS.

South Side.

CALUMET-AV., 3333—TO RENT—COMP. furn. suite, hskpg.; use of piano; splendid location; homelike; rea.; phone; ref. exch.

CALUMET-AV., 3346—TO RENT—COZY 2 rm. apt., stm., range, comp. kitch. Doug. 1928. $4.50.

CALUMET, 4830—TO RENT—HSKPG. SUITE; run. water, elec light; 47th L. exp. Read.

CALUMET, 4442, 1ST—TO RENT—WELL furn. hskpg. rms., $5.50 and $4.50; modern.

CALUMET-AV., 4459, APT. 1—TO RENT—Large front room, handsomely furnished; kitchenette; private home; unlimited phone; running water, electric light; suitable for 2 gentlemen; reasonable; 2 blocks L. Drexel 8776.

CLARK-ST., 2822—TO RENT—LT. HSKPG. suite, $5; front rm., $3; others $2 up; modern.

CLARK-ST., 1416—TO RENT—ALL KINDS of hskpg. rms.; s. elec. r. w.; good loc.

CLARENDON-AV., 4008—TO RENT—LARGE rm. and kitchen, fit. rm. and kitchenette, $6.50; lge. fit. rm. $5. Wellington 2481.

CLIFTON-AV., 4507—TO RENT—2 RMS. furn., hskpg. Edge. 3234.

DEARBORN, N., 1110—TO RENT—SINGLE and hskpg. rms.; stm., ht. water. See janitor.

DEARBORN, N., 1123—TO RENT—MODERN hskpg. suite; range, running water; gas.

EASTWOOD, 3432—TO RENT—2 OR 3 NEW furn. rms., bath; hskpg.; use of piano; or board opt.; priv. fam.; Rav. ex. Sunnyside 9264.

KENMORE-AV., 5000, APT. 1S—TO RENT—Nicely furn. hskpg. 1st-bivd. Lake Arg. L.

LA SALLE-AV., 3000, APT. A—TO RENT —Nicely furn. four rm. h. k. suite, facing str., s. h., elec., phone; walk. dist.

LA SALLE-ST., N., 1341—TO RENT—MOD. hskp. rooms; steam, run. wtr. elec. light.

THE GREENLEAF HOUSE, PHONE R. P. 667. Beaut. sing. and 2 rm. suites facing street; nicely furn. gas, closets; priv. bath; tile, water; exc. table; Rogers Pk. 7 sts.

HOMELIKE ACCOM. FOR 5 YOUNG MEN; up to date suite; reasonable. Rav. 2296.

BOARD & LODGING—NORTHWEST.

KEDZIE-BLVD., 3164, 1ST—GOOD ROOM with board; 2 people employed; STEAM HEAT; l. and SURFACE; $4.50 each. ALBANY 3866.

BOARD AND LODGING—West.

ADAMS, 3404, 2D—SUNNY FRT. ROOM; board if desired. Phone Kedzie 4824.

ASHLAND-BLVD., 8, 110—"WEST MANOR"—Double and single rooms; home cooking; run. water; elec. light; 10 min. to loop.

JACKSON-BLVD., 1389—FOR SUNNY RMS.; hot water heat; excel. cooking and trans.

WASHINGTON-BLVD., 1416—ELEG. FURN. rooms, with excel. board; hot water, steam heat; walking dist.; $6 up. Monroe 3820.

WASHINGTON-BLVD., 4130, 3D—TO RENT—Nicely fur. rm.; s. h.; fine table board; cheap. ROOM AND BOARD FOR GENTLEMAN, in private family; home priv. Ph. Austin 34861.

BOARD AND LODGING—HOTELS.

SHERIDAN PARK HOTEL, 4031 N. RACINE-AV.—COMFORTABLE HOME FOR BUSINESS PEOPLE; EXCEL. TABLE; $7 TO $12 SINGLE; $12 ELKS' WEEK-END RATE. EDGE. 2721.

THE VAUCLEMONT, 2444 MICHIGAN-AV.—Rooms with bath, $1 per day up; cafeteria; 10 minutes to loop.

HOTEL WYCHMERE—150 ROOMS; QUIET; convenient, comfortable, for business people; 75c up dlr.; $4 up wkly.; Indiana-av. and 18th.; ONE BLOCK FROM 35TH-ST. STATION JACKSON PK. EXPRESS.

HOTEL HAYES AND ANNEX. FAMILY HOTEL. WOODLAWN. CONVENIENT TO ILLINOIS CENTRAL. NICELY FURNISH'D ROOMS, WITH OR WITHOUT PRIVATE BATH. RATES $1.50 TO $2.50 PER DAY. $5 TO $14 PER WEEK. DOUBLE, $15 TO $19 PER WEEK. AMERICAN PLAN. PHONE HYDE PARK 4400. 64TH AND UNIVERSITY-AV.

NOW IS THE TIME FOR SINGLE LADIES, young men and married couples to live at the HOTEL DEL PRADO. Our low WINTER WEEKLY RATES, $15.00, $16.00, $17.50, to $21.00, for Room, Bath, and Board. For Room ALONE, $7.50, $8.50, and $10.00 per week; all with bath. Two rooms with bath between and board for married couple—$30.00, $32.50, $35.00, and $40.00 weekly.

Large, airy rooms, always warm and sunny. Dancing every Wednesday evening. Concert every Sunday evening.

12 minutes on Illinois Central Express at Hotel Del Prado. Hyde Park 2410.

NEW BELMONT—

602 OAKWOOD-BLVD., NEAR VINCENNES-AV. $80.

BRAND NEW apartments, containing combination living room, dining room, kitchen, sun parlor, large tile bathroom, and Simmons dressing room; each has in-a-Dor bed (that can be folded into closet); sanitary couch, bookcase, and gas logs; conditions absolutely complete for housekeeping; phones, light, and gas installed; all ready; bldg. fireproof. MAIN 2033. Apply BINNA & CO., 3121 Milwaukee-av.

HOTEL LA STRAIN—AMERICAN AND EUROPEAN PLAN—3535 ELLIS-AV.

Cozy, steam heated, electric lighted rooms, single or en suite; telephone in every room; phones in every room; elevator service day and night. American plan, $8-$15 per week. Special family rates. Rest home cuisine. Reasonable weekly rates. Best home cuisine. I. C. Cottage Grove, and 35th gross lines 1 blk.; 10 min. ride to loop. Phone Douglas 7100.

J. O'DONNELL, Prop. Douglas 7100.

HOTEL BIRCHMONT

Residential, American plan. Cuisine excellent. 1456 Farge-av. One block to L sta. Phone R. P. 800.

HOTEL GRASMERE, European. 4621 E. Sheridan-rd. Ravenswood 3701.

COLONIAL HOTEL, 6825 KENWOOD-AV. MIDWAY 1626.

EASTWOOD HOTEL. Am. or Europe. 4644 Sheridan-rd. Edgewater 3197.

THE KENWOOD HOTEL, 47th and Kenwood.

HOTEL POLYNESIA. Phone Edgewater 9200-1-2-3-4.

THE ARCOLA, 3800 LAKE PARK-AV.—A family hotel for adults of refinement. Suites with and without private bath. Singe rooms with hot and cold water. The best table board affords. American plan. Rates moderate. Best transportation. Most desirable place for business people.

HOTEL BERKELEY, 1011 E. 41ST-PL.—Family hotel; suites and single rooms, with hot water heat; phone in every service; rates moderate; ½ blk. Kenwood L; home surrounding; desirable home for business people; American or European plan. Oakland 5000.

NETHERLAND HOTEL, 2124-26 MICHIGAN-AV., six minutes to business center; all outside, sunny rooms; single or en suite; rates 75c to $2 per day; $4 to $9 per week. Phone Calumet 6615.

CORNELL-AV., 5540, THE NORTHROP AND Annex—Suites and rooms overlooking Jackson Park; 2 room front suite, private bath; also 3 room suite, with bath and porch; excellent cuisine; I. C. and surf. Midway 5183.

HOTEL ALEXANDRIA.

Corner Rush and Ohio-sts.; walking distance. Room with private bath, $1.25 to $2. Popular priced restaurant. Tel. Superior 5544.

"THE LYNDEN." 5480 CORNELL-AV.—Hyde Park's newest family hotel. Exquisitely furn.; spacious outside rms.; suites; lav.; priv. baths; Jap serv.; ice sports, park, golf; I. C. ex. Catering to desir. couples. H. P. 3096.

NEAREST TO COLISEUM. AUTO SHOW. CALVERT HOTEL. Ph. Calumet 5400.

THE ROYALE, 3801 Indiana-av. New, modern; 75c up daily, $3.50 up weekly.

NEW BRADFORD HOTEL, 3000 MICHIGAN-AV.—Most comfortable warm rooms; homelike atmosphere; 1 block to elevated; $5.00 rates; rates $8 to $10 weekly. Doug. 6091.

CASTLE INN, 4758 KENWOOD-AV. Fine rooms and table. rea. Call or phone Kenwood 3276.

BELVOIR HOTEL, 1035 E. 47TH-ST.—IN the heart of "Beautiful Kenwood." Splendid table; with running water, phones; very best table. Car at door. Oakland 1051.

THE TUDOR COR. CASS AND ERIE-STS.—A mile north of Loop—Homelike family hotel; excellent cuisine; rates reasonable; rooms with bath. Phone Superior 4759.

KENWOOD MANOR, 1194 E. 47TH-ST.—Most beautiful residential section; outside rooms with bath; running water and phones; cozy suites; table A1. Kenwood 3186.

ELLIS-AV., 3712—THE KITTREN APTS. Johns Line, Pk.; quiet; guests with baggage only; 75c up daily; $4 weekly.

READSBOROUGH HOTEL— Rooms, single or en suite; priv. bath; cafe a la carte; 1 blk. Wilson exp. 4606 N. Racine.

THE BREWSTER, 1 TO 4 RM. SUITES, with-bath; maid service. 500 Diversey-blvd. loc.

SHERIDAN-RD., 4710—ATTRACTIVE RMS. excellent table; Wilson exp. Rav. 2562.

SHERIDAN-RD., 4536—COMFORTABLE RS. for 2; home comforts; rea. Normal 806.

HARPER-AV., 2256—DESIRABLE FRONT room with private lavatory; excellent table; 2 blks. 53d I. C. exp.

KIMBARK-AV., 6228 — MODERN FRONT suite and single room; private table; I. C., L. and surface. Hyde Park 1886.

KIMBARK, 6601, 3D—IDEAL HOME FOR gentlemen or couples; superior table; I. C., L.

LAKE PARK-AV., 5600—ROOM; DINING room open; boarders wanted; also steam heated rooms.

LAKE PARK-AV., 4818—EXCEPTIONALLY pleasant rooms and cooking; desire congenial guests with refs.; I. C. and surf.

MICHIGAN-AV., 2317—ELEGANTLY FURN. rooms, pri. bath; fine home table if desired; best location; 2 blks. I. C. Calumet 1086.

MICHIGAN-AV., 4905—NICELY FURN. RM. for 2; priv. lav.; ex. meals; Jewish.

MICHIGAN-AV., 5087, 1ST—ATTRACT. FRT. rm.; comp. r.; exc. meals; very reas. Hyde Park 1000.

OAKENWALD, 4339—FRONT ROOM, BATH, single; excel. table; K. L.; I. C. Drexel 1095.

PARNELL, 6811—ENGLEWOOD HOTEL—Brand new; 2 and 3 rm. suites; elegantly fin. ing room, lobby, parlor, and piano. Engle. 2880.

PRAIRIE, 2448—LARGE FRONT ALCOVE, well heated, h. wtr.; nicely furn. rms.; excel. table; priv. home; 2 blks. I. C. Calumet 1086.

PRAIRIE, 5147, 1ST—ROOM AND BOARD, 3 gents employed. $6; 51st L. exp. Kenw. 4169.

PRAIRIE-AV., 4805—NICE LIGHT FRT. RM., good cooking; 2 blks.

PRAIRIE-AV., 4406, 3D—LARGE RM. FOR 2; ex. board; priv. fam.; L. exp.; lav.

UNIVERSITY, 6131—SUNNY, WELL FURN. rooms with home board; 2 blks. 63d. Fair.

BOARD OPT. WARM FRONT RMS.; LAV.; steam heat, electric lights; piano; $2.50; nice loc., nr. exp. Ph. Oakland 4324.

BOARD AND LODGING—NORTH.

ALBION-AV., 1304—BEAUTIFUL RM.; GOOD eats; rea.; half blk. to loop; blk. to Loyola sta.

ARLINGTON-PL., 336 — COMFORTABLE furn. single room; modern conv.; 2 blks. to Clark-st. cars; reas.; ½ blk. Clark-st.

BELDEN, 428, APT. 5—FRT. SINGLE RM.; stm.; excel. table; nr. Lincoln Pk. Div. 3794.

BROADWAY, 3915—BEAUTIFUL RMS. FOR 2; also for 1; priv. bath, tr. water; exc. board; $6-$7; Sheridan "L." Wellington 432.

BUENA-AV., NEAR LAKE—YOUNG MAN will share his comfortable home; private but usually large, well furn. room; real home; reasonable rate; Wilson exp. Wellington 8254.

CASS-ST., 687—LG. OUTSIDE FURN. RMS., priv. bath, steam, home cooking; moderate prices. Phone Superior 5338.

CLEVELAND-AV., 2200—CLEAN ROOMS; stm.; board $6.50 up; Clark car, nr. Fullerton; DEARBORN, N., 1104—CHOICE OF 2 LARGE bright front rms.; corner house; fine home cooking; stm.; walk. dist.; near lake and park; reasonable.

DEARBORN, 1257—FRONT ROOMS, SINGLE or suite, for married couple or business man, with board; table; walk. dist. Sup. 6766.

DEARBORN, 1261—RMS. WITH ALCOVE; pri. bath; other rms.; cater to fam. Sup. 2308.

DEARBORN-AV., 1110 — TO RENT — RESIdence, 2 rm. front hskpg. suite; s. h., f. water; reas.; Argyle "L." Ravenswood 4067.

CLARK, N., 2504—TO RENT—LARGE FRONT room, handsomely furnished; kitchenette; private home; unlimited phone; running water, CLARK-ST., 2822—TO RENT—LT. HSKPG. suite, $5; front rm., $3; others $2 up; modern.

CLARK-ST., 1416—TO RENT—ALL KINDS of hskpg. rms.; s. elec. r. w.; good loc.

CLARENDON-AV., 4008—TO RENT—LARGE rm. and kitchen, fit. rm. and kitchenette, $6.50; lge. fit. rm. $5. Wellington 2481.

CLIFTON-AV., 4507—TO RENT—2 RMS. furn., hskpg. Edge. 3234.

DEARBORN, N., 1110—TO RENT—SINGLE and hskpg. rms.; stm., ht. water. See janitor.

DEARBORN, N., 1123—TO RENT—MODERN hskpg. suite; range, running water; gas.

EASTWOOD, 3432—TO RENT—2 OR 3 NEW furn. rms., bath; hskpg.; use of piano; or board opt.; priv. fam.; Rav. ex. Sunnyside 9264.

KENMORE-AV., 5000, APT. 1S—TO RENT—Nicely furn. hskpg. 1st-blvd. Lake Arg. L.

LA SALLE-AV., 3000, APT. A—TO RENT —Nicely furn. four rm. h. k. suite, facing str., s. h., elec., phone; walk. dist.

LA SALLE-ST., N., 1341—TO RENT—MOD. hskp. rooms; steam, run. wtr. elec. light.

THE GREENLEAF HOUSE, PHONE R. P. 667. Beaut. sing. and 2 rm. suites facing street; nicely furn. gas, closets; priv. bath; tile, water; exc. table; Rogers Pk. 7 sts.

HOMELIKE ACCOM. FOR 5 YOUNG MEN; up to date suite; reasonable. Rav. 2296.

BOARD & LODGING—NORTHWEST.

KEDZIE-BLVD., 3164, 1ST—GOOD ROOM with board; 2 people employed; STEAM HEAT; l. and SURFACE; $4.50 each. ALBANY 3866.

BOARD AND LODGING—West.

ADAMS, 3404, 2D—SUNNY FRT. ROOM; board if desired. Phone Kedzie 4824.

ASHLAND-BLVD., 8, 110—"WEST MANOR"—Double and single rooms; home cooking; run. water; elec. light; 10 min. to loop.

JACKSON-BLVD., 1389—FOR SUNNY RMS.; hot water heat; excel. cooking and trans.

WASHINGTON-BLVD., 1416—ELEG. FURN. rooms, with excel. board; hot water, steam heat; walking dist.; $6 up. Monroe 3820.

WASHINGTON-BLVD., 4130, 3D—TO RENT—Nicely fur. rm.; s. h.; fine table board; cheap. ROOM AND BOARD FOR GENTLEMAN, in private family; home priv. Ph. Austin 34861.

BOARD AND LODGING—HOTELS.

SHERIDAN PARK HOTEL, 4031 N. RACINE-AV.—COMFORTABLE HOME FOR BUSINESS PEOPLE; EXCEL. TABLE; $7 TO $12 SINGLE; $12 ELKS' WEEK-END RATE. EDGE. 2721.

THE VAUCLEMONT, 2444 MICHIGAN-AV.—Rooms with bath, $1 per day up; cafeteria; 10 minutes to loop.

HOTEL WYCHMERE—150 ROOMS; QUIET; convenient, comfortable, for business people; 75c up dlr.; $4 up wkly.; Indiana-av. and 18th.; ONE BLOCK FROM 35TH-ST. STATION JACKSON PK. EXPRESS.

HOTEL HAYES AND ANNEX. FAMILY HOTEL. WOODLAWN. CONVENIENT TO ILLINOIS CENTRAL. NICELY FURNISH'D ROOMS, WITH OR WITHOUT PRIVATE BATH. RATES $1.50 TO $2.50 PER DAY. $5 TO $14 PER WEEK. DOUBLE, $15 TO $19 PER WEEK. AMERICAN PLAN. PHONE HYDE PARK 4400. 64TH AND UNIVERSITY-AV.

NOW IS THE TIME FOR SINGLE LADIES, young men and married couples to live at the HOTEL DEL PRADO. Our low WINTER WEEKLY RATES, $15.00, $16.00, $17.50, to $21.00, for Room, Bath, and Board. For Room AL

-FURNISHED FLATS.
...outh side.
...MICHIGAN ELEGANTLY
...; modern. Drexel 5078.
...orch size.
...L SUBLET SIX MONTHS OR
...omely furnished apartment
...ree bedrooms, two baths, ser
...vants' quarters, elevator, ex
...ceptionally warm heat, electricity, janitor service;
...immediate possession. Wabash 6062.
...MPLETELY FURN. 7 ROOM
...piano, oriental rugs; ½ blk.
...of Lincoln Pk. From Feb. 1
...at $100 per mo. 329 Belden-av.
...LY FURN. 4 RM. APTS. IN
...lo Bldg., 2110 Seminary-av.;
...ight, light rms.; $45. See jan-
...NER, 8 S. Dearborn-st. Cent.
...IL MAY 1ST. FURN. 6 RM.
...2 5 flat brick bldg.; 2023 Eas-
...; furnace heat; $35 per month.
...eet. Ph. Rogers Park 2914.
...ND 5 RM. FURN. APTS. IN
...er, Belmont and Pine Grove
...2.50. See janitor. F. J. PAUL
...gre-st. Cent. 4634.
...604 BEACON-ST., NR. SUB-
...shower bath; vacuum; steam
...; $65.
...M. APT., COMPLETE. WITH
...electric, $45 per mo.; rooms
...in. 6146.
...OR 4 ROOM FUR. FLAT.
...; Apt. I, 211 Florimond-
...OM FLAT; ONE MONTH OR
...ted. Rav. 2268.
...Subway.
...E ROOM FURNISHED AN-
...months or longer; Central
...
...TO RENT—FLATS.
...RENT—AN 8 RM. APT. BY
...ember 15 at 1 Bids somewhere
...; will pay $70 mo. for a good
...B 465, Tribune.
...RENT—SMALL FURNISHED
...cheap; light housekeeping; adults
...W. D., 35 N. Market-st.
...RENT—FURN. FLAT, FOUR
...Phone Room 407, Grand Pa-
...uday, before 12. Three adults.
...
...O RENT—2 OR 3 ROOM APT.
...furnished; near Wilson L. sta.
...and. 7413.
...RENT—SMALL FURN. APT.;
...keeping rooms; north. Ad-
...Schultze, Darlington Hotel.
...
...STORES—DOWNTOWN.
...TO RENT.
...UTTLE BLDG.
...SUITE, LAKE-STR.
...PS AND OFFICES.
...ge space; reasonable rent.
...WER BUILDING.
...et Corner Michigan-av.
...and one-story.
...PS AND OFFICES.
...e space; very reasonable rent;
...ew; best location in the
...opping district.
...
...ORTMER BLDG.,
...W. Washington-st.
...DESIRABLE OFFICES,
...and Desirable Stores.
...modern conveniences.
...Light front offices, $2.50 p. C. Bar-
...LESSER & CO.,
...building, 8 S. Michigan-av.
...me Dalgh 5950.
...
...al Life Bldg.
...DRE, 80X180 IN
...FIREPROOF BLDG. AT
...Michigan Ave.
...Randolph St.
...sq. ft. can be had in connection
...STONE & CO.
...76 W. Monroe-st.
...HEYWORTH BLDG., CO.
...Wabash; high ceilings; desir-
...ms or office; facing Madison-
...th, including fixtures. Call on
...
...ALL STORE IN CHOICE LO-
...De...rborn-st.; for any good
...AL REALTY AND INVEST-
...S. Dearborn-st. Rand. 6186.
...ORES, 119 W. MADISON-ST.,
...suitable for all lines of bus-
...oom 801, 123 W. Madison-st.
...Bldg.
...ORES, LARGE AND SMALL,
...shington and 5th-avs., S. E. cor.
...; also lofts.
...HOWE & CO., 102 N. 5th-av.
...EAR TERM; STORE, 17x66,
...st space, at 457 S. Dearborn-st.
...LLARD ROOM AT 9-6 WABA-
...31 S. Dearborn-st.
...ORES, OFFICES, LOFT, IN
...ion, Fel. Randolph 2100.
...ENIS & CO., 123 Monroe-st.
...ORE OR BLDG., 424 S. STATE
...2007 N. Rockwell. Pe...
...
...ALL STORE, MADISON, E.
...ideal posn.; low rent; long lease.
...ENTER & CO., 6 N. Clark-st.
...ODERN STORE, 20x70; BE-
...170 W. Randolph-st.
...
...O RENT—FLOORS AND LOFTS.
...RENT.
...
...first floor at 638 Federal-st., mod-
...re fireproof building; automatic sprink-
...5,000 sq. ft. Lease runs to May 1,
...ossession. Liberal concession if
...es at once. Address N W 223, Trib-
...
...NT—STORES—SOUTH.
...
...ORE NEAR ELEVATED STA-
...(1st-st.; also new store 533
...h, corner Rhodes-av.; rent $20
...MIX, Room 92, 39 S. State
...ral 2026.
...
...NE LARGE STEAM HEATE
...ation; 884 W. 59th-st., 1 blk. w
...ENTS OF J. BUSCH &
...Franklin 786.
...UBLE STORE, 22 E. 35TH-ST.
...945 per mo. Pos. at once.
...O'CONNOR, 105 N. Clark-st.
...
...NT—STORES—NORTH.
...
...class stores, offices, and
...dge hall in the new
...TERBY BLDG.,
...r, Broadway and Belmont.
...45 AND 4453 BROADWAY, NR.
...m heat; will remodel to
...owner, Graceland 5566.
...
...UBLE BLDG.,
...SUITE, LAKE-STR.
...PS AND OFFICES.
...ge space; reasonable rent.
...
...WER BUILDING,
...et Corner Michigan-av.
...and one-story.
...PS AND OFFICES.
...e space; very reasonable rent;
...ew; best location in the
...opping district.
...
...ORTMER BLDG.,
...W. Washington-st.
...DESIRABLE OFFICES,
...and Desirable Stores.
...modern conveniences.
...Light front offices, $2.50 p. C. Bar-
...LESSER & CO.,
...building, 8 S. Michigan-av.
...me Dalgh 5950.
...
...RENT—STORES—WEST.
...
...NEW, LARGE STORE, 4219 W.
...; furnace and basement; low
...AT WONDER, 103 E. Dearborn-
...ARGE, MODERN COR. STORE
...av.; Austin. Ph. Austin 2870.
...
...OFFICES AND STUDIOS.
...
...Downtown.
...ESIRABLE LOCATION AT
...Bldg., 1,200 sq. ft. reasonable
...te possession.
...RIVATE OFFICE; BEST AV
...city; mahogany furniture; ma
...cent; elec. light; transportation
...LARGE OFFICES, SUITABLE
...ist; modern imp.; moderate rent
...leigh-st.
...DESIRABLE OFFICES, MODE
...AL; MOD. CONV.; REFERENCES
...O., 127 N. DEARBORN-ST.
...DICKEY BUILDING,
...N. DEARBORN-ST.
...offices—low rent—best service.
...FRONT OFFICES, SUITES C
...lis Harris Trust Building.
...DESIRABLE OFFICE SPACE
...STREET; INSIDE VAULT; $17
...ent; 283 S. DEARBORN-ST.
...RIVATE OFFICE; BEST LO
...ited telephone. 614 Chamber
...
...DESK SPACE, WITH OR WI
...all conveniences; reasonable.
...e Bldg.
...TO SUBLEASE; PRIVATE OF
...th manager; tel., stenog
...VILLE, 8th fl., 20 E. Jackson.
...DESIRABLE DESK ROOM AT
...onable. 1541 Marquette Bldg.
...DESK ROOM IN A LA
...phone, steno. 806 Monroe
...DESK SPACE; DESK $5. PH
...or. L Salle. R. 211. M Bldg.
...FRONT OFFICE, SPC. OR
...ce; facing Madison-st.; $12 up
...desk room, 607 Marquette Bldg.
...DESK ROOM, $5; GOOD LIG
...room 720, 115 S. Dearborn.
...OFFICES AUDITORIUM BLDG.
...born-st.; $15 to $20.
...SINGLE OFFICE, S. E. CORN
...and Kedzie.
...PRIVATE OFFICE, FURNIS
...st National Bank Bldg.
...DESK ROOM IN VERY DE
...f offices 40 McCormick Bldg.
...PRIVATE OFFICE IN LAW
...room. 748 1st Nat. Bank Bldg.
...
...DESK ROOM IN WHOLE
...one Edgewater 2071 after 6 P.M.
...NEW FURN. DESK ROOM
...$5 up. 207 Kesner Bldg. Cen.

TO RENT—OFFICES AND STUDIOS.

Downtown.

TO RENT. TO RENT.

TOWER BUILDING,
Northwest corner Michigan-av.
and Madison-st.
SHOPS AND OFFICES.
Small or large space; very reasonable rent; long term desired; the best location in the heart of the shopping district.

MORTIMER BLDG.,
104 W. Washington-st.
SMALL DESIRABLE OFFICES,
$18.00 AND UP.
All modern conveniences.

TUTTLE BLDG.,
NORTHEAST COR. STATE & LAKE-STS.
SHOPS AND OFFICES.
Small or large space; reasonable rent.
LEE J. LESSER & CO.,
904 Tower Building, 6 N. Michigan-av.
Phone Randolph 6060.

Mallers Bldg.

S. E. Cor. Madison and Wabash-av.

OFFICES with unexcelled light.
SHOPS for retail or wholesale lines.
STORES for exclusive retail business.
The building is situated in the very heart of the business district and has the most prominent location of any office building in Chicago.
Specially adapted for advertising agents, jewelers, manufacturing agents, etc.
Apply Room 1109, Office of Building.

BANK FLOOR
TRADERS BUILDING
305 SOUTH LA SALLE-ST.

2,000 SQUARE FEET OF
DESIRABLE OFFICE SPACE.
VERY LOW RENTAL.
WILL DIVIDE TO SUIT.

SHORT TERM LEASE CONSIDERED.

S. TRICH, AGT., R. 204, WAB. 780.

TO RENT—
Several desirable offices available in

WESTMINSTER BUILDING,
Dearborn-st., S. W. Corner Monroe.

IDEAL LOCATION.
DISTINCTIVE BUILDING.
SELECT TENANCY.
SUPERIOR SERVICE.

WILLIS & FRANKENSTEIN,
Westminster Bldg. Central 6755.

TO RENT—DESIRABLE LIGHT OFFICES;
$6 per month and up; single or en suite; all
kinds of business; possession now or May
1st; location downtown. Advertising Bldg.,
15 S. Market-st. Phone Randolph 7885.

TO RENT — TWO LARGE PRIVATE OF-
fice and large reception room; all daylight;
public elevator; $40 per month, including
heat.
ALLARD, ROWE & WHITMAN, AGTS.,
31 Harrison 1200. 201, 431 S. Dearborn-st.

TO RENT—
MODERN OUTSIDE OFFICES.
ATTRACTIVE RENTAL.
OPPOSITE LA SALLE HOTEL.
H. C. LORBER & CO., 31 N. LA SALLE-ST.

TO RENT—
ADAMS EXPRESS BUILDING.
Suitable light space for mercantile lines.
Central 997. J. C. McCORD & CO.

TO RENT—TRADERS' BLDG., 205 S. LA
Salle-st.; office, 22.50; C, $20;
Light front offices, entrance through lobby,
Wabash floor.

TO RENT—CHOICE OFFICE SPACE, 9TH
floor, 38 La Salle-st.; rent cheap on ac-
count of subletting. Phone Harrison 7323.
Ask 629 Webster Building.

TO RENT—OFFICE IN THE HEART OF
the business district at 134 S. LA SALLE-ST.
Desk space, $12. Unlimited
use of all conveniences. Room 1200, 105 W.
Adams-st.

TO RENT — CHOICE SUITE, ROOKERY
Bldg. 6th floor, facing La Salle; 2 rooms and
vault; $40 per month. Inquire Room 601,
209 S. LaSalle-st.

TO RENT—OFFICES AND STORE.
Corner Jackson-blvd. and Wells-st.
Apply to janitor.

TO RENT—
SUBLET SIX MONTHS OR
more; newly furnished apartment;
three bedrooms, two baths, ser-
vants' quarters, elevator, exceptionally
warm heat, electricity, janitor service;
immediate possession. Wabash 6062.

TO RENT—
ATTRACTIVE RATE; G. V. CLEARY
CO., 1407 20 E. Jackson-blvd. Harr. 2163.

TO RENT—MENTOR BLDG., 39 S. STATE-
st.; choice space; 2nd floor; 1,000 sq. ft.
front of retail district. Apply HENRY A.
ROSS, 32 S. State-st. Central 2026.

TO RENT—
Company's fireproof safes just pur-
chased; big bargain; all sizes; also new safe,
vault doors. DONNELL SAFE CO., Chicago.

TO RENT—
APPROXIMATELY 75 SECOND HAND
safes; very low prices. Herring-Hall-Marvin
Safe Co., 211 W. Washington-st. Main 1656.

TO RENT—
DIEBOLD SAFE AND LOCK CO., ESTAB-
lished in Chicago 50 years. Full line of
safes. 122 So. 5th-av. Phone Main 895.

TO RENT—
HOWE SCALE CO.—FIREPROOF SAFES,
1315 S. WABASH-AV.

TO RENT—
DANCING SCHOOLS.

LEADING DANCING SCHOOL OF CHICAGO
400. ONE-STEP, TANGO, HESITATION
Every Tues. WALTZ and TWO-STEP TUESDAY.
All for 50c; ladies, 25c. or 50c a couple.
Classes Tuesday, Thursday and Saturday
nights. Sunday afternoon and evening.
CUT THIS OUT AND SHOW IT TO YOUR
FRIENDS. Write or call for my new catalog.
ROOF GARDEN, UNDERWOOD, L. C. SMITH
REMINGTON, $5; Olivers, Smiths, 3 mos., at
$4. We can undersell any one on typewriters
of any make. Call or write CENTRAL TY-
PEWRITER CO., 62 W. Madison.
VISIBLE WRITERS SOLD, RENTED, EX-
changed. Greatest display. All makes
Two stores. HEYWORTH BLDG., CO.
HAYMARKET 922-924. 207 S. DEAR-
BORN. 21 S. CLARK.
GOOD VISIBLE 3 REMINGTON, BACK
spacer; 2 color ribbon; sacrifice, Address
C 270, Tribune.
VISIBLE WRITER, PRACTICALLY NEW;
will sacrifice cheap for cash. Phone Beal-
mont 1335.
$35 TAKES ALMOST NEW REMINGTON
visible typewriter, latest impr. Address B 59,
Tribune.
TYPEWRITER HEADQUARTERS, INC.
All makes for sale or rent. Lowest prices.
411 S. Dearborn. Old Colony Bldg. Harr. 3441.
DAVIES TYPEWRITER EXCHANGE, 119 N.
Clark-st. Rental lowest rates. All makes
for sale. Each machine bargain. Central 2072.
TYPEWRITERS—$20 TO $40. HAMMOND
Typewriter, $100; 7 months ago. Address B 217,
Tribune.
MUST SACRIFICE AT ONCE REMINGTON
and Underwood typewriter, for cash on ac-
count of sickness. Address W 484, Tribune.
$19 TAKES OLIVER NO. 5 — PERFECT;
cost $100. ZENITH MFG. CO., 160 N. 5th-av.
WILL SELL CHEAP UNDERWOOD, LIKE
new; speed cash. Address W B 805, Tribune.
WE HAVE 11 TYPEWRITERS; WILL
these at once. 188 S. Clark-st., Room 705.
REMINGTON'S REFINING RIFLE TO EX-
change for Victrola. Address B 806, Tribune.

LAWYERS.

DEATH CLAIMS COLLECTED FROM IN-
surance companies, a specialty of those where
the policy has not been paid up to time of death.
JOHN DUNN, Insurance Agent and Adjuster,
1240 Montrose-blvd.
WE COLLECT CLAIMS OF EVERY DE-
scription; attend legal matters.
AMERICAN ADJUSTMENT CO., 139 N. Clark-st.
ADVICE FREE — HANDLE ALL CASES.
CHICAGO LEGAL PROTECTIVE ASS'N,
Room 615, 139 N. Clark-st.

TYPEWRITERS AND SUPPLIES.

ANY MAKE RENTED—
DELIVERED SAME DAY.
THREE MONTHS FOR $4 AND UP.
All rented machines in first class condition,
with new ribbon, rubber cover, etc.
Rental applied on purchase price if bought.
IF YOU CANNOT CALL, PHONE OR
WRITE MR. HARRIS, City Manager, who will
personally select a machine for you and have
it delivered free of charge at once. Write for
Catalogue No. 24.

TYPEWRITER EMPORIUM,
84-86 W. Lake-st. n. e. cor. Dearborn. 2d floor.
Phone Randolph 1648, 1649, and 1650.
ESTABLISHED 1892.

LARGEST AND BEST STOCK
of typewriters in the city.
Come and see for yourself whether
you want to buy or not. Machines rented
4 MONTHS, $5.00 and up.
New ribbon, cover, and in perfect shape.
Delivered anywhere in the city same day.
AMERICAN WRITING MACHINE CO., INC.,
320 S. Dearborn-st. Harrison 1900.
Established over 20 years.
REMINGTON, UNDERWOOD, L. C. SMITH
$35; Olivers, Smiths, 3 mos., at
$4. We can undersell any one on typewriters
of any make. Call or write ZENITH TY-
PEWRITER CO., 62 W. Madison.
VISIBLE WRITERS SOLD, RENTED, EX-
changed. Greatest display. All makes
Two stores. HEYWORTH BLDG., CO.
HAYMARKET 922-924. 207 S. DEAR-
BORN. 21 S. CLARK.
GOOD VISIBLE 3 REMINGTON, BACK
spacer; 2 color ribbon; sacrifice, Address
C 270, Tribune.
VISIBLE WRITER, PRACTICALLY NEW;
will sacrifice cheap for cash. Phone Beal-
mont 1335.
$35 TAKES ALMOST NEW REMINGTON
visible typewriter, latest impr. Address B 59,
Tribune.
TYPEWRITER HEADQUARTERS, INC.
All makes for sale or rent. Lowest prices.
411 S. Dearborn. Old Colony Bldg. Harr. 3441.
DAVIES TYPEWRITER EXCHANGE, 119 N.
Clark-st. Rental lowest rates. All makes
for sale. Each machine bargain. Central 2072.
TYPEWRITERS—$20 TO $40. HAMMOND
Typewriter, $100; 7 months ago. Address B 217,
Tribune.
MUST SACRIFICE AT ONCE REMINGTON
and Underwood typewriter, for cash on ac-
count of sickness. Address W 484, Tribune.
$19 TAKES OLIVER NO. 5 — PERFECT;
cost $100. ZENITH MFG. CO., 160 N. 5th-av.
WILL SELL CHEAP UNDERWOOD, LIKE
new; speed cash. Address W B 805, Tribune.
WE HAVE 11 TYPEWRITERS; WILL
these at once. 188 S. Clark-st., Room 705.
REMINGTON'S REFINING RIFLE TO EX-
change for Victrola. Address B 806, Tribune.

SAFES.

SACRIFICE PRICES — WE HAVE THE
safes of the U. S. Express Co. for sale; all
sizes; burglar bank safes, fireproof safes; all
first class, in good order. If you want a good
safe cheap come and see us. DONNELL
SAFE CO., 55-57 N. Market-st.
BEST PLACE TO PURCHASE NEW OR
second hand safes, cash or easy payments, is
Safeath Safe Co., 158 W. Lake-st. Phone Main
4510.
SPECIAL SALE — UNITED STATES EX-
press Company's fireproof safes just pur-
chased; big bargain; all sizes; also new safe,
vault doors. DONNELL SAFE CO., Chicago.
APPROXIMATELY 75 SECOND HAND
safes; very low prices. Herring-Hall-Marvin
Safe Co., 211 W. Washington-st. Main 1656.
DIEBOLD SAFE AND LOCK CO., ESTAB-
lished in Chicago 50 years. Full line of
safes. 122 So. 5th-av. Phone Main 895.
HOWE SCALE CO.—FIREPROOF SAFES,
1315 S. WABASH-AV.

DANCING SCHOOLS.

LEADING DANCING SCHOOL OF CHICAGO
400. ONE-STEP, TANGO, HESITATION
Every Tues. WALTZ and TWO-STEP TUESDAY.
All for 50c; ladies, 25c. or 50c a couple.
Classes Tuesday, Thursday and Saturday
nights. Sunday afternoon and evening.
CUT THIS OUT AND SHOW IT TO YOUR
FRIENDS. Write or call for my new catalog.
ROOF GARDEN, UNDERWOOD, L. C. SMITH
REMINGTON, $5; Olivers, Smiths, 3 mos., at
$4. We can undersell any one on typewriters
of any make. Call or write ZENITH TY-
PEWRITER CO., 62 W. Madison.
VISIBLE WRITERS SOLD, RENTED, EX-
changed. Greatest display. All makes
Two stores. HEYWORTH BLDG., CO.
HAYMARKET 922-924. 207 S. DEAR-
BORN. 21 S. CLARK.
GOOD VISIBLE 3 REMINGTON, BACK
spacer; 2 color ribbon; sacrifice, Address
C 270, Tribune.
VISIBLE WRITER, PRACTICALLY NEW;
will sacrifice cheap for cash. Phone Beal-
mont 1335.
$35 TAKES ALMOST NEW REMINGTON
visible typewriter, latest impr. Address B 59,
Tribune.
TYPEWRITER HEADQUARTERS, INC.
All makes for sale or rent. Lowest prices.
411 S. Dearborn. Old Colony Bldg. Harr. 3441.
DAVIES TYPEWRITER EXCHANGE, 119 N.
Clark-st. Rental lowest rates. All makes
for sale. Each machine bargain. Central 2072.
TYPEWRITERS—$20 TO $40. HAMMOND
Typewriter, $100; 7 months ago. Address B 217,
Tribune.
MUST SACRIFICE AT ONCE REMINGTON
and Underwood typewriter, for cash on ac-
count of sickness. Address W 484, Tribune.
$19 TAKES OLIVER NO. 5 — PERFECT;
cost $100. ZENITH MFG. CO., 160 N. 5th-av.
WILL SELL CHEAP UNDERWOOD, LIKE
new; speed cash. Address W B 805, Tribune.
WE HAVE 11 TYPEWRITERS; WILL
these at once. 188 S. Clark-st., Room 705.
REMINGTON'S REFINING RIFLE TO EX-
change for Victrola. Address B 806, Tribune.

TO RENT—FARMS.

TO RENT — FOR CASH RENT, 80-72 ACRE
farm; good buildings. ROBERT, Hammond, Ind. 318 East State-st.
TO RENT—SQUAB AND POULTRY FARM
completely equipped; 15 miles south; $30
month. Phone Monroe 2688.

WANTED—TO RENT—FARMS.

WANTED—TO RENT—5 TO 25 ACRES SUIT-
able for chickens; location to buy; not more
than 1 hour from Chicago; state location and
price. Address C 464, Tribune.

TO RENT—MISCELLANEOUS.

TO RENT. TO RENT.
Stores, floors, and bldgs., complete list fur-
nished upon request. Central 2977.
J. J. HARRINGTON & CO.,
1124 First National Bldg.
TO RENT — BUILDINGS, STORES, AND
floors in all parts of the city. Send for list.
WILLIS & FRANKENSTEIN, 110 S. Dearborn.

STORE AND OFFICE FIXTURES.

WE CARRY BY FAR THE LARGEST AND
most complete line of office furniture, filing
devices, etc., in the west. A complete line of
used office furniture always on hand. We
guarantee to undersell any other house with
quality of our kind in the city.
SABATH DESK CO.,
618 So. Wabash-av.

JULIUS BENDER,
901, 903, 905, 907, 909, 911 W. Madison-st.
most complete line of office furniture, filing
devices, etc., in the west. A complete line of
used office furniture always on hand. We
guarantee to undersell any other house with
quality of our kind in the city.
TELEPHONE MONROE 1712.
Manufacturer and jobber of store and office
fixtures. Second hand fixtures of every de-
scription. Terms, cash or time.
GUTTMAN STORE FIXTURE CO.,
634 W. WASHINGTON-BLVD.
TEL. HARRISON 4078.
Manfrs. of fixtures for all kinds of stores.
Second hand fixtures carried in stock.
Write for Catalogue.
WANTED—OAK OFFICE FIXTURES—SUL-
ling cabinet, desks, private office, cashier's
fixtures. Must be up to date and cheap.
Ask for NUSBAUM, Stratford Hotel, Friday
evening and Saturday.
GRAND RAPIDS REVOLVING CLOTHING
cases, good as new, and other fixtures at a
bargain. ALBERT HOEFELD, State and
Washington.
WE MANUFACTURE ANY KIND OF FIX-
tures, save you 40%; small or large jobs.
STONE STORE & OFFICE FIXTURE CO.,
805 S. WABASH-AV. HARRISON 6061.
WANTED—LARGE MAHOGANY DIREC-
tor's table; large rug or carpet, 10x28; six
mahogany armchairs. Phone Harrison 3297.
J. L. LAMBERT.
STORE FIXTURES NEW AND USED AT
lowest prices in city; special attention to
country orders F. O. B. Chicago. CHAS. BEN-
DIX CO., 603-611 Wells-st. Phone Randolph 7885.
DESKS—R. TOP, $14; FLAT, $8; D. FLAT,
$12; B. K., $10; 6 ft. table, $8. Full line of
news desks. H. Walter Brown Co., 163 W. Lake.
OFFICE DESKS, TABLES, CHAIRS, AND
filing devices, slightly used; lowest possible
prices. Franklin Desk Factory, 23 E. Jackson.
AMERICAN STORE FIXTURE CO., 121-125
S. Halsted-st. Monroe 6540. We save you
money on all store fixtures.
DESKS, CHAIRS, ETC.—HIGH GRADE
factory samples and discarded patterns; big
bargains. P. CASEY SONS, 173 N. 5th-av.
DRUG STORE—QUARTER SAWED OAK;
complete; will close out at a big reduction.
944 W. Madison-st.
WANTED—SECOND HAND STEEL DOCU-
ment file, 4 drawers; 3 partitions each drawer.
Address W A 187, Tribune.
FOR SALE—ROYAL COFFEE AND PEANUT
roaster in perfect condition; will sell for ¼ price. 1212 E. 61st-st.
FOR SALE—LOT USED DESKS, LETTER
files, cabinets, etc. cheap. 808 S. Wabash.
WILL SACRIFICE A1 FIX. SUIT A SALE FOR
drug or confec. store. Address T O 98, Tribune.

SAFES.

SACRIFICE PRICES — WE HAVE THE
safes of the U. S. Express Co. for sale; all
sizes; burglar bank safes, fireproof safes; all
first class, in good order. If you want a good
safe cheap come and see us. DONNELL
SAFE CO., 55-57 N. Market-st.
BEST PLACE TO PURCHASE NEW OR
second hand safes, cash or easy payments, is
Safeath Safe Co., 158 W. Lake-st. Phone Main
4510.
SPECIAL SALE — UNITED STATES EX-
press Company's fireproof safes just pur-
chased; big bargain; all sizes; also new safe,
vault doors. DONNELL SAFE CO., Chicago.
APPROXIMATELY 75 SECOND HAND
safes; very low prices. Herring-Hall-Marvin
Safe Co., 211 W. Washington-st. Main 1656.
DIEBOLD SAFE AND LOCK CO., ESTAB-
lished in Chicago 50 years. Full line of
safes. 122 So. 5th-av. Phone Main 895.
HOWE SCALE CO.—FIREPROOF SAFES,
1315 S. WABASH-AV.

TO RENT—MISCELLANEOUS.

TO RENT. TO RENT.
Stores, floors, and bldgs., complete list fur-
nished upon request. Central 2977.
J. J. HARRINGTON & CO.,
1124 First National Bldg.
TO RENT — BUILDINGS, STORES, AND
floors in all parts of the city. Send for list.
WILLIS & FRANKENSTEIN, 110 S. Dearborn.

STORE AND OFFICE FIXTURES.

WE CARRY BY FAR THE LARGEST AND
most complete line of office furniture, filing
devices, etc., in the west. A complete line of
used office furniture always on hand. We
guarantee to undersell any other house with
quality of our kind in the city.
SABATH DESK CO.,
618 So. Wabash-av.

JULIUS BENDER,
901, 903, 905, 907, 909, 911 W. Madison-st.
most complete line of office furniture, filing
devices, etc., in the west. A complete line of
used office furniture always on hand. We
guarantee to undersell any other house with
quality of our kind in the city.
TELEPHONE MONROE 1712.
Manufacturer and jobber of store and office
fixtures. Second hand fixtures of every de-
scription. Terms, cash or time.
GUTTMAN STORE FIXTURE CO.,
634 W. WASHINGTON-BLVD.
TEL. HARRISON 4078.
Manfrs. of fixtures for all kinds of stores.
Second hand fixtures carried in stock.
Write for Catalogue.
WANTED—OAK OFFICE FIXTURES—SUL-
ling cabinet, desks, private office, cashier's
fixtures. Must be up to date and cheap.
Ask for NUSBAUM, Stratford Hotel, Friday
evening and Saturday.
GRAND RAPIDS REVOLVING CLOTHING
cases, good as new, and other fixtures at a
bargain. ALBERT HOEFELD, State and
Washington.
WE MANUFACTURE ANY KIND OF FIX-
tures, save you 40%; small or large jobs.
STONE STORE & OFFICE FIXTURE CO.,
805 S. WABASH-AV. HARRISON 6061.
WANTED—LARGE MAHOGANY DIREC-
tor's table; large rug or carpet, 10x28; six
mahogany armchairs. Phone Harrison 3297.
J. L. LAMBERT.
STORE FIXTURES NEW AND USED AT
lowest prices in city; special attention to
country orders F. O. B. Chicago. CHAS. BEN-
DIX CO., 603-611 Wells-st. Phone Randolph 7885.
DESKS—R. TOP, $14; FLAT, $8; D. FLAT,
$12; B. K., $10; 6 ft. table, $8. Full line of
news desks. H. Walter Brown Co., 163 W. Lake.
OFFICE DESKS, TABLES, CHAIRS, AND
filing devices, slightly used; lowest possible
prices. Franklin Desk Factory, 23 E. Jackson.
AMERICAN STORE FIXTURE CO., 121-125
S. Halsted-st. Monroe 6540. We save you
money on all store fixtures.
DESKS, CHAIRS, ETC.—HIGH GRADE
factory samples and discarded patterns; big
bargains. P. CASEY SONS, 173 N. 5th-av.
DRUG STORE—QUARTER SAWED OAK;
complete; will close out at a big reduction.
944 W. Madison-st.
WANTED—SECOND HAND STEEL DOCU-
ment file, 4 drawers; 3 partitions each drawer.
Address W A 187, Tribune.
FOR SALE—ROYAL COFFEE AND PEANUT
roaster in perfect condition; will sell for ¼ price. 1212 E. 61st-st.
FOR SALE—LOT USED DESKS, LETTER
files, cabinets, etc. cheap. 808 S. Wabash.
WILL SACRIFICE A1 FIX. SUIT A SALE FOR
drug or confec. store. Address T O 98, Tribune.

REAL ESTATE FOR SALE.

APARTMENTS—SOUTH SIDE.

FOR SALE—
NEW, HIGH CLASS SIX APARTMENT
BUILDING on one of the finest residence ave-
nues of the South Side; near MIDWAY, JACK-
SON PARK, and UNIVERSITY; convenient to
Illinois Central and elevated. Large individual
steam heated sun parlors. Deep lot. A prop-
erty we can recommend. AT A LOW PRICE.
RENTS $4,560 YEAR. PRICE $29,000.
$9,000 cash; mortgage 6 years, 5 pct.
[Illegible] Co., 1206 E. 63d-st. McKEY & CO.,
Hyde Park 599.

FOR SALE—
50% GROSS ON CASH PAYMENT.
COMFORTABLE INCOME FOR LIFE.
7638-38-42-44-46 Drexel-av.; five 2 flat frame
buildings; 5-6 rooms; porcelain baths; open
plumbing; Georgia pine trim; lot 122x125 to al-
ley; macadam street; rent $1,800 a year; price
cut to $10,000. McCLUN, 218 W. 63d-st. West-
north 1848.

FOR SALE—20 PER CENT INVESTMENT.
WABASH-AV., near 47th-st., 3 story, stone
front, with 2 sty. frame in rear; three 8 room
flats and 1 room flat; rent $1,200. TERMS TO SUIT. PRICE $6,000.
F. L. LANGRIDGE, 7 W. 47th, s. w. cor. State.

FOR SALE — BEST BARGAIN IN CITY.
Must sell this week; 30 apartment build-
ing. South Side boulevard, near "L"; $25,000
takes this equity; will take vacant or assume.
BOX 187, Tribune. Ph. Normal 4010.

FOR SALE OR EXCHANGE—NEW MOD-
ern 18 flat bldg.; price $67,500; corner bldg.,
most complete in city; rents about $5,800; mtg. $37,500; will trade clear 6 flat
bldg. or sacrifice for all cash. Address T W
876, Tribune.

FOR SALE—NEW 6 FLAT BUILDING; SUN
parlors; 5 rooms and bath in each apt.; rental
$4,270; mtg. $14,000, 5½ per cent; price $22,500.
JOSEPH KLAUS, RUSSELL & CO., 1346 E.
63d-st. Hyde Park 2100.

FOR SALE—BARGAIN—UNHEATED BRICK
2 flat and frame 7 room cottage; colored ten-
ancy; 2 flat rents $50 monthly; rent $48 monthly; near
87th and Calumet-av.; will sell cheap for cash.
Address T W 271, Tribune.

FOR SALE—OR EXCH.—SNAP IN NEW
one story brick grade 12 flat, 6 rooms each;
mortgage $25,000. Will take $10,000 cash for
my equity if sold at once. No fake proposi-
tions considered. Address T W 273, Tribune.

FOR SALE OR EXCHANGE—4426-8 VIN-
cennes-av., high grade 6 flat, 2 baths; bldg.
alone cost owner $40,000; rents $4,000 mtg.
$16,000; $8,000 cash. ROBT. E. & GREGG'S,
207 W. Division-st. Superior 6288.

FOR SALE—2 FLAT, 5516 KIMBARK-AV.;
5 rooms and bath; modern; $1,000 cash. ROBERT MORRIS STREAM, 1208 CALIF.
RENTS $1,020 YR. CALL ANY 1ST FLOOR
OWNER LEAVING CITY. PRICE $8,250.

FOR SALE—SIX FLAT—BLDG., NR. CHI-
cago U. University; rental value $2,274; price
$13,000; I. C. and surface cars near. WHITE-
SIDE & WENTWORTH, 8 S. Dearborn-st.

FOR SALE—I HAVE TWO 6 FLATS, SOUTH
Side, modern, that I must sell; will sell
CHEAP. WANT TO HEAR FROM REAL
CASH BUYERS. Address D A 212, Tribune.

FOR SALE—NEW 6 FLAT, SUN PARLORS, 2
baths, 6 and 7 r.; 55 ft. lot; detached; rents
$5,500; mtge. $20,000; price $40,000. 3OFF-
LAND—SECOND floor. 460 E. 51st.

FOR SALE—4923 MICHIGAN-AV., 2 LARGE
apts.; $251 South Park-av. 17 tiny apts.
H. AMES, Attorney, 111 W. Washington-st.

FOR SALE—NEW BRICK BIG BARGAIN;
SOUTH SIDE FLAT BUILDINGS.
I. WHITESON 111 W Washington-st. Main 61.

FOR SALE—NEW BRICK 2 FLAT, 5-6, PARK
view; 2 fur. ba.; $6,500. Address C L 568,
Tribune.

FOR SALE—A REAL SNAP IN 2 APT.
Perry, near 72d; $5,500 equity.
JONES & BAILEY, 711 1st Natl. Bank.

FOR SALE—NEW 2 FLAT BRICK; BRYN
Mawr district, 37½ ft. lot; $9,000; quick ac-
tion necessary; easy terms; can be seen by ap-
pointment.
R. W. WOLFE & CO., 55th, near Wentworth.

FOR SALE—$7,000—RENT $1,150—CALU-
met-av., 3 flat, 6-6-6 rms., 2 baths; 3 fine lots.
BENJ. BISSINGER, 69 W Washington-st.

FOR SALE—$40 PER MO.; 2 FLAT BLDG.;
Wabash-av., near 40th. OWNER. Address
A P 146, Tribune.

FOR SALE—BARGAIN—6 FLAT STEAM
heat 6436 Blackstone-av. Owner 3d fl.

APARTMENTS—NORTH SIDE.

FOR SALE—$1,000 CASH, $100 QUARTERLY.
buys new 2 apartment, brick, 6 and 6 rooms;
brick and concrete approach and front porch;
electric light; oak trim and floors; mosaic floors
in sun halls and bathrooms; fine decs.; 50 ft.
lot; paved street; restricted neighborhood. Will
accept high class tenant for other flat. Price
$7,175.

WILLIAM ZELOSKY,
2259 Addison-st. Graceland 4578.

FOR SALE—NEW 4 APARTMENT BRICK
building; modern in every way; furnace heat;
no janitor service required; corner lot, 30x125;
all steel floor beam improvements; 1 block west
to Lincoln-av. surface car and Addison-st. sta-
tion Ravenswood L; price $13,000; $2,500 cash;
income 10 per cent per month; will take vacant or
small improved as part payment.
WILLIAM ZELOSKY, 1905 Belmont-av.

FOR SALE—MODERN APARTMENT
building on prominent Sheridan-rd. corner;
lot 110x150 feet; near Wilson-av.; must sell
on account of moving city; bargain for cash;
no trades considered; no agents; buy direct
from owner and save agents' commission. Ad-
dress T L 256, Tribune.

FOR SALE—APARTMENT BLDG., NR.
Lincoln Park and Broadway; almost new; 6-8
rooms; sun parlors and English basement; rents
$5,400; price $47,000; terms can be arranged;
$15,000 takes equity; no reasonable offer re-
fused; might consider smaller clear in trade.
Address T W 277, Tribune.

FOR SALE—ELEGANT N. S. CORNER, 120X
133 ft., improved with new 6 flat bldg. with
porches; also modern 8 flat; garage, etc. Suffi-
cient vacant to build 12 flat. Will sell at
$5,040; mtg. $23,000. Cash price $45,000. Con-
sider clear 2 or 3 flat and cash. Will make
close deal. Address T W 278, Tribune.

FOR SALE—NEW 6 FLAT BUILDING, N.
EDGEWATER; sun parlors; modern in every
appointment; near "L" sta.; rental $3,960; will
pay 20 per cent on investment

REAL ESTATE FOR EXCHANGE.

Apartments.

EXCHANGE—N. S. CORNER, 21 FLATS; rents $13,000; mtg. $66,000; want clear va-cant or income. W. H. BROWNE & CO., 1220 Unity Bldg.

Business Property.

TO EXCHANGE—4 STORY MODERN STEAM heated store front bldg.; consists of 2 stores, 18 flats, and 4 offices. Rental $7,200. Want im-proved Illinois farm; prefer farm, stock, and implements. Address T 8 29, Tribune.

CHOICE MODERN FACTORY AT MOLINE, Ill.; 40,000 sq. ft.; 13 acres; switch track. Buying, Rock Island, and Milwaukee R. R.'s. Part cash; equity $80,000. Address L. M. Mc-Gill, Moline, Ill.

HAVE HAD MY HIGH CLASS BOARDING house for five years and made my pile. So will trade for farm land or lots. Give full de-scription. Address W 427, Tribune.

MUST SELL BRICK STORE AND 3 FLATS, 6 and 7 rms.; mortgage now due; my equity at sacrifice, or will trade. Douglas 4497.

MUST SELL BRICK STORE AND 3 FLATS, 6 and 7 rms.; mortgage now due; my equity at sacrifice, or will trade. Douglas 4497.

TO EXCHANGE—$2,000 EQUITY OPPORTUNITY big dept. store, brick, cor. 26th-st. GORDON, LAPIN & CO., 10 S. La Salle-st.

Farms and Acres.

TO EXCHANGE—160 A. WELL-IMP. FARM, N. Ind.; good living; all level; prosperous county; 4 good horses; 11 cattle; price $12,000; inc. $3,800; want good city income; might add cash. $7,500 equity for lake shore property. ROOM 1, REAL ESTATE CLEARING HOUSE, 29 S. La Salle-st.

WHAT HAVE YOU TO EXCHANGE IN well located farm land for high-grade Chi-cago income property? Submit what you have in detail or what you want. Address T 8 29, Tribune.

I. G. NAGEL & CO., Title and Trust Bldg., have FARM OR EXCHANGE—134 ACRE IM-proved; Kal., Mich.; farm; value $15,000; rents $1,000; long time; consider city property; auto. makes for equity. Address J W 364, Tribune.

EXCHANGE—160 ACRES CHOICE OR-chard land in Payette valley, Idaho; worth $18,000; want good Chicago clear income prop-erty or light incumbrance. M. C. MYERS, Room 840, First Nat. Bk. Bldg.

TO EXCHANGE—160 ACRES HUGHS CO., S. D., land; good land and good soil; for new or second hand automobile. What have you got? Address H. T. COOK, Hotel Sherman.

GET THE BEST—ANY SIZE AND VALUE. Best imp. farms and Chicago income proper-ties to exchange. Mail full details of what you have and want. W. MILLS & N. La Salle.

EXCHANGE—KANSAS RANCH, 480 ACRES, for improved Chicago or suburban property, value $6,000; no agents. Address C 497, Trib-une.

160 ACRES IMPROVED FARM 60 MILES from Chicago; fine roads; exchange equity for good Chicago equity; worth $100,000. RISK, 205 Ashland Block. Phone Main 7431.

1,700 ACRES, ALL IRRIGATED; FINELY improved; 100 miles from Denver; exchange for clear or very low encumbrance. Address owner, SIMON CLIFFORD, 228 Reaper Bldg.

SPECIAL BARGAIN—FINE 5,000 A. L. A. plantation with $20,000 worth of stock and tools for Northern Prop. Ficklin, 64 W. Ran-dolph-st.

FOR EXCHANGE—ILLINOIS FARM, 250 AC. $100 an a. Consider for good income property. BOYLE & CO., 1140 S. Wabash-av. Tel. Harrison 7780.

EXCHANGE—FLORIDA LANDS; VERY choice; moderate prices; 40 to 20,000 acres. What have you? Address T 8 278, Tribune.

EXCHANGE 160 ACRE FARM for clear unimp.; owner only. Ph. Rogers Pk. 11201.

Houses.

ELEGANT, LARGE WEST WASHINGTON-blvd. residence, very possible modern con-veniences, wide stairways, 3-car brick garage. Want small clear residence, flat building, or farm, and mortgage back for bal-ance; cash approx. $15,000. Address T 8 28, Tribune.

TO EXCHANGE—CHOICE STUCCO RESI-dence, Riverside. What have you clear for $3,000 equity? C. W. HOFF & CO., 1414 E. 53d-st.

EXCHANGE — RAVENSWOOD HOME, 8 rms., for $7,000; for 2 flats, up to $15,000. E. J. SKIDMORE, 82 W. Washington-st.

Vacant.

EXCHANGE—VACANT S. W. COR. WIL-son-av. and Lincoln-st. 155x92 ft.; cash paid, $18,000. Owner will value in trade. 1 North Side 6 or 12 flat building. Owners or exclusive brokers please submit. BOYD, 69 W. Washington-st. Tel. Central 6262.

$1,560, CHOICE LOT ON MONTICELLO-AV., near Wilson, for vacant, house, or bungalow in Sauganash district. Owner, 5 S. La Salle-st., room 1. W. R. H. Address A 226, Tribune.

TO EXCHANGE—100 FT. N. CLARK-ST. clear business vacant for 8 flat; clear; north of vicinity in 4 flat, north. Address W B 321, Tribune.

TO EXCHANGE—$60,000 WORTH OF VA-cant property, centrally located, in Gary, Ind., A. A. GORDON, 1765 Michigan-av.

TO EXCHANGE—CLEAR ¼ ACRE LOTS for equities or contracts. Owner. Address J 8 29, Tribune.

Miscellaneous.

PICTURE AND VAUDEVILLE THEATER EXCHANGE FOR REAL ESTATE. IM-PROVED OR VACANT; PRICE $9,000; SEAT-ING 1,000; CLEARING $3,000 PER YEAR; LOCA-TION: REAL LIVE HOUSE ON MAIN-ST. MATINEE DAILY; WILL TAKE ¼ CASH, BALANCE IN 1, 2, 3, 4, 5 YEARS. THIS IS A MORTGAGE ON REAL ESTATE. THIS IS AN EXCELLENT CHANCE. OWNER. AD-DRESS J 8 29, TRIBUNE.

EXCHANGE—WILL ACCEPT CHICAGO 1ST mortgages or real estate sold bonds for some new high grade two and three flat equities, which is cash; can handle any amount $2,500 to $20,000 in exchange; describe securi-ties. Address T 8 462, Tribune.

THEATRE BUILDING OF 5,000; 3 stores and lodgerooms; theater has 700 seats; moving pictures and regular plays. Doing fine business; or sell or lease. Reason for selling, sickness. Address A 209, Tribune.

WANTED—$ OR 6 FLAT BLDG. WILL GIVE PREFERRED STOCK paying 7 per cent, in exchange for lot. Cheap and cash for equity. Address T W 420, Tribune.

FOR QUICK SALES OR EXCHANGE OF VA-cant, 25 ft. on Central Boulevard. What have you? JOHN HEIM, 8148 N. Ashland-av.

WE MATCH YOUR EQUITY, ANY SIZE, with clear vacant or improved. DICKEY & CO., 854 W. Lawrence-av.

TO LEASE & WANTED TO LEASE.

TO LEASE—FOR HOTEL OR HIGH GRADE bachelor suite, corner flat bldg., Wilson-av. overlooking lake, 16 apts., 2 rms., English basement, hot water heat, fine cafe; private entrance; sun parlors; will lease on fair rental term of years, quick action. Ad-dress T 8 29, Tribune.

TO LEASE—BUILDING, N. W. CORNER Ogden, Oakley and 12th-st.; make good terms to right party. 240 N. Sacramento court house.

REAL ESTATE LOANS.

SECOND MORTGAGE LOANS ON IM-proved property; quick action; reas. rates. PLOTKE & KARLEER, R. 1444, 127 N. Dear-born-st. Phone Central 6262.

WE HAVE A SPECIAL FUND OF $200,000 TO LOAN ON 2D MORTGAGES IN SUMS OF $5,000 AND UPWARD. DOUGLAS 4497.

G. J. STEWART, 29 S. LA SALLE-ST.

WANTED—$600 TO $1,000 1ST MORTGAGE loan on quarter section and located Sask., Canada; will pay 10% interest. Address O 23, Tribune.

IMPROVE YOUR VACANT LAND; EXPE-rienced builder will furnish plans and loan for erecting flat or apartment building; estimate free. Address F 7 595, Tribune.

JOHN E. COLNON & CO., 72 W. WASHING-ton-st. Loans on real estate. Phone Main 7780.

NO delay. Loans on security. Building loans a specialty.

LOANS ON CHICAGO IMPROVED PROP-erty, 5, 5½ and 6 per cent. CHANDLER, HILDRETH & CO., 72 W. Washington-st.

SECOND MORTGAGE LOANS MADE ON Cook County real estate in 24 hours; easy terms; 6%. CUFF & MASSEY, 8 S. Dearborn-st.

2D MORTGAGE LOANS, ANY AMOUNT, IN 24 hours, at 6%; pay back as you wish. See us first. Money always ready. SIMMONS BROS., 79 W. Washington-st.

MONEY TO LOAN ON CHOICE IMPROVED Chicago real estate in amounts from $500 to $5,000. LAFAYETTE McWILLIAMS, 209 First National Bank Bldg.

LOANS ON CHICAGO, EVANSTON, AND Wilmette real estate; building loans made. QUINLAN & SCHUTTER, 29 S. La Salle-st.

MONEY TO LOAN ON REAL ESTATE AT very low rates. MEAD & COE, 62 W. Washington-st.

$2,000 TO $10,000 TO LOAN AND UP ON improved property. JOHN E. TITTMAN & CO., Opie & Madison.

TO LOAN—MONEY AT LOWEST RATES and in best terms. E. N. WEART & CO., 35 N. Dearborn-st.

BUILDING FIRM WILL FINANCE BUILD-ing on your lot; easy monthly payments; plans free. Address B 342, Tribune.

PRIVATE PARTY HAS MONEY TO LOAN on second mortgages on city property. Ad-dress C 508, Tribune.

DRAPER & KRAMER, 35 N. DEARBORN-ST. Building loans made on Chicago real estate in amounts of $1,000 to $50,000. Rates for sale.

LOANS ON IMPROVED REAL ESTATE. H. H. WALKER & CO., 5 N. La Salle-st., cor. Madison.

I WILL BUILD YOUR HOME AND LOAN EN-tire cost of your building. Albert Lang, 2507 Chicago Savings Bank Bldg.

TO LOAN—I HAVE $5,000 TO LOAN, TO BE placed on Chicago real estate in sums of $1,000 or $2,000. Rates for sale. GEO. BIRKHOFF & CO., 39 Washington-st.

MONEY TO LOAN. $1,000 TO $10,000. 5½% and 6%. Bldg. loans made. THOMAS J. POWER, 139 N. Clark-st.

SECOND MORTGAGE LOANS ON IM-proved property at 6 per cent; quick action. JOHN F. SCHUTTER, 1 North Washington.

EDGAR M. SNOW & CO., 69 WASHINGTON-st., making large and small loans on improved Chicago real estate. Lowest current rates.

WANT TO LOAN ON IMPROVED CHICA-go real estate. Wm. D. KERFOOT & CO., 38 and 95 W. Washington-st.

SECOND MORTGAGE LOANS MADE ON Chicago real estate; no fuss. CHAS. LA BRILL, Mortgage Banker, 105 W. Monroe-st.

LOANS—3 TO 10 YR. TERM, ANN. PAYMTS. Arthur Ch. Jones, 1st Nat. Bk. Bldg. Tel. Central 6262. Res. 238 S. La Salle-st. Web. 2803.

LOANS ON REAL PROPERTY AT BEST terms and rates. WM. H. ROLFE & CO., 33 N. Dearborn-st.

MONEY TO LOAN AT LOWEST RATES ON improved Chicago real estate security. JOHN B. WINSLOW & CO., 105 Washington.

MONEY TO LOAN ON 1ST, 2D, AND 3D mortgages; I loan my own funds. R. A. DEFFEBACH, 6301 Drexel-blvd., Oakland 1500.

MONEY TO LOAN ON 2D MORTGAGES; lowest rates in Chicago; no delay; any quan-tity. WOOLF, 1000 Rector Bldg.

MONEY FURNISHED QUICKLY FOR GOOD real estate loans. MADDEN BROS., 140 S. Dearborn-st.

REAL ESTATE LOANS.

MONEY TO LOAN on real estate at current rates. BUILDING LOANS made to responsible parties. HIBERNIAN BANK, 205 S. La Salle-st.

REAL ESTATE LOANS. Lowest rates for desirable business. BUILDING LOANS. 6 PCT. FIRST MORTGAGE BONDS—6 PCT. 1870 Heinemann Mortgages since 1870. WM. C. HEINEMANN & CO., 4220 Chic. Bldg., 494, 10 S. La Salle-st.

MORTGAGE LOANS. FRANCIS M. CASE & CO., 5 N. La Salle-st. We want $15,000 to $100,000 bond issue. Must be 6 per cent issue at once.

WE HAVE FUNDS FOR EXTRA GOOD LOANS AT SPECIAL LOW RATES.

S. H. SCHNEIDER & CO., PH. FRANKLIN 2202. 10 S. LA SALLE-ST. SPECIAL INDUCEMENT for first class loans. Property must be improved and well located. Lowest possible rates. Prepayment privileges. Quick action.

LOANS ON CHICAGO REAL ESTATE

OGDEN, SHELDON & CO., 192 N. CLARK-ST.

MONEY LOANED ON CHICAGO REAL ES-TATE MORTGAGES FOR SALE. $1,000 TO $20,000. AMERICAN BOND AND MORT-GAGE CO., BANK FLOOR, 160 W. JACK-SON-BLVD., NEAR LA SALLE-ST. PHONE WABASH 1989.

HENRY A. KNOTT, 1803 T. M. C. A. Bldg., 5 La Salle-st. LOANS ON REAL ESTATE, ANY AMOUNT. BUILDING LOANS a specialty; quick action.

MONEY ON HAND IN AMOUNTS OF $10,000 and under to loan on improved Chicago and suburban real estate. Prepayment privileges. No delay. LOUIS A. SEEBERGER & CO., Rand. 3904. 72 W. Adams-st.

LOANS ON REAL ESTATE IMPROVED OR vacant; building loans a specialty; quick action.

H. O. STONE & CO., Phone Randolph 900. 76 W. Monroe-st.

HAVE SPECIAL FUNDS TO LOAN ON 1ST mortgages in sums of $2,000 to $40,000 on high grade improved city property.

First mortgages for sale. A. HENINGER, 66 W. Washington-st.

SECOND MORTGAGE LOANS ON CHICAGO improved real estate; $500 to $10,000 to loan at 6%. All loans closed in 48 hours' time. ADAMS, CARSON & CO., Phone Franklin 1258. 30 N. La Salle-st.

JOHN F. MARSH & COMPANY, BANKERS, 1020 TRIBUNE BUILDING.

Represent large estates and loan funds for several corporations and many individuals.

BUILDING LOANS A SPECIALTY.

GREENEBAUM SONS BANK AND TRUST CO.—First class Chicago first mortgages and bonds bearing 6% for sale; $100, $500, $1,000, and upward. Send for List No. 42. Investment Department.

CORNER CLARK AND RANDOLPH-STS.

MONEY TO LOAN ON IMPROVED CHICA-go real estate in sums of $1,000 and up at low-est rates. BUILDING LOANS a specialty.

UNION TRUST CO., 7 S. DEARBORN-ST.

SECOND MORTGAGE LOANS MADE ON IM-proved property; quick action and courteous treatment. Please see us.

H. EMMERMAN & CO., 110 S. Dearborn-st.

SECOND MORTGAGE LOANS MADE ON Chicago real estate at 6 per cent; easy pay-ments; quick action. LOUIS STERN & CO., Mortgage Bankers, 8 N. La Salle-st.

WILL LOAN $3,000 $15,000. BRICK imp. property. Address W B 341, Tribune.

FINANCIAL.

WANTED—A WELL ESTABLISHED PE-can Company, to increase the sales of its orchards, is desirous of securing active, re-sponsible farmer, to act as manager of a live selling agency. For particulars address D G 26, Tribune.

WANT TO BORROW FROM RELIABLE business man $1,200 for six months; good se-curity, highest interest and references. Ad-dress C 464, Tribune.

WANTED TO BE ESTABLISHED FIRM; loans of $200; 1 year; sound security; loan sharks save postage. Address W B 508, Trib-une.

HAVE $650 MORTGAGE ON $3,000 1918 AU-tomobile, payable $100 monthly. Will dis-count to pay 30 per cent. Address O 522, Trib-une.

MANUFACTURER WANTS LOAN OF $3,000 for 1 year on security worth $24,000. Ad-dress T B 100, Tribune.

ESTABLISHED MAN WANTS $2,500 FOR 8 months on good securities. Address T D 545, Tribune.

THESE A. MAHASSEK, DEALERS IN small bankable commercial paper, Chic. 1759 S. Dearborn-st. 12th year this bldg.

WANTED—PRIVATE LOAN $1,000; UN-usually good security. Address T 8 161, Trib-une.

$1,000 TO $10,000 TO LOAN AT 6% ON Chicago real estate; no delay; any quantity. ALBERT H. MOREY & CO., 105 W. Monroe-st.

FULLY SECURED REAL ESTATE SYN-dicate forming; unusual investment. Address FOLLANSBEE & CO., 110 S. Dearborn-st.

COMMERCIAL PAPER PURCHASED; large amounts especially; send inquiries to R. B. HIGBEE, P. O. Box 703, Chicago.

WE BUY HEIRS' ESTATES IN TRUST AND loan money on same. Address T 8 29, Trib-une. Probate Investment Co., 420 Ashland Block.

PERSONAL PROPERTY LOANS.

MONEY TO LOAN, 1 PER CENT, NO OTHER charges on diamonds, watches, jewelry. FIRST STATE PAWNERS' SOCIETY, 27 Washington-st., corner Dearborn-st.

LIBERAL LOANS, LEGAL RATES. Money loaned on everything of value—Jew-elry, furs, instruments, firearms, bicycles, overcoats, clothing, etc. DAVID STERN CO., 1047 W. Madison-st. In business since 1885. FIRST STATE INDUSTRIAL WAGE LOAN OFFICE, 35 N. DEARBORN-ST. LOANS ON SALARY, UNINDORSED SIGNATURES.

LOANS ON WATCHES, DIAMONDS, AND jewelry at lowest rates. GEO. M. POE, Re-liable American Pawnbroker, 34 W. Monroe-st.

BUSINESS CHANCES.

ART CARDS, STATIONERY, CIGAR STORE 5-ft. bargain; $250; good reas. Address W B 522, Tribune.

AUTO REPAIR SHOP—FOR SALE—ENTIRE shop for a small contract, in order to induce quick action; fine neighborhood; new building. Phone Stewart 6369.

BAKERY-DELICATESSEN — SALES $700 per week; good lease; best in Chicago; owner retiring. AVERY'S, 1138 Wilson.

BARBERS, ATTENTION—TO RENT—STORE —Irving Pk.; no competition; $15. Address T O 100, Tribune.

BARBER SHOP, BILLIARD HALL—MUST sell at once, your price. 572 E. 35th-st.

BARBER SHOP—3 CHAIR — FOR SALE cheap; cash or terms. 1011 E. 43d-st.

BEAUTY PARLOR—FOR SALE—BOULE-vard location; excellent established trade. Address O 393, Tribune.

BEAUTY PARLOR—SOUTH SIDE; HIGH class patronage established; opportunity for beginner. Address A 181, Tribune.

BILLIARD ROOM AND CIGAR STORE—2 new tables, in lively university city; 4,000 people; surrounding farming country; no business or dressmaking here; clearing $2,000 yearly; $2,000 cash, bal. time. Address D P 19, Tribune.

BILLIARD HALL—D. LOO AT A SACRI-fice; leaving city. Ph. Sup. 532.

BOARDING HOUSE—12 MODERN, well-furnished rooms; select location and patron-age; must sell; worthy investigation. JOHN C. STERCHIE & CO., 83 W. Washington.

BUSINESS — BUY OR SELL ANY KIND, Abern-Beardsley Co., 25 N. Dearborn-st.

CAFE FOR SALE OR LEASE—SELLING out. M. MILLER, 29 N. 6th-av., Pk.

CANDY AND ICE CREAM STORE—BUSI-ness established with full equipment and fur-nishings; reasonable rent; investigate. 1 Belmont-av., excellent opportunity for right party.

CONTRACTORS—WE HAVE SOLD A BUSI-ness of your own with $50 to $500, according to territory, to finance quick delivery un-versality needed, new, patented, necessary, big man's business. R. 917 20 E. Jackson. Chgo.

FORD DEVICE — NEW AND EXCLUSIVE; fine chance for man with push and small cap-ital to handle exclusive sales proposition for Chicago and other outside state terri-tories. Call or address MR. HARDING, Great Northern Hotel, Chicago.

FURNITURE AND STOVES; OLD ESTAB-lished; new and second hand general stock; moving, expressing, coal, wood, with stock. Address T 8 29, Tribune. Owner going to big business in Kansas; 10 years in business.

FOOD DEVICE — NEW AND EXCLUSIVE; fine chance for man with push and small cap-ital to handle exclusive sales proposition for Chicago and other outside state terri-tories. Call or address MR. HARDING, Great Northern Hotel, Chicago.

FURNITURE AND STOVES; OLD ESTAB-lished; new and second hand general stock; moving, expressing, coal, wood, with stock. Address T 8 29, Tribune. Owner going to big business in Kansas; 10 years in business.

GENTS' TAILORING STORE FOR SALE—Fully equipped; good location on North Side; large trade; must sell; will reduce same to suit purchaser; reason for selling, have other business. Address B 343, Tribune.

GROCERY AND MARKET—ONE OF THE best in city. Store and station location; $7,000 business last month; fixtures $2,000; stock at inventory about $3,000. Address T 8 522, Tribune.

GROCERY STORE—WITH HORSES AND wagon, doing $250 cash trade weekly. Horse and wagon, $125. Snap for $1,100. 1833 Belmont-av. West 3061.

GROCERY STORE—ON TRANSFER CORNER, on account leaving city. Address B 324, Tribune.

GROCERY AND MARKET—$1,500, WORTH $1,800, nr. 39th-st.; good cash business; terms, 40% Cooley Grocery.

GROCERY AND MKT.—FOR SALE—SOUTH Side; sacri. poor health. Address S K 302, Tribune.

HARDWARE, PAINT, AND TIN SHOP—FOR Sale—on street car line; price reasonable. Address B 268, Tribune.

HOME BAKERY—NORTH SIDE; GOOD LO-cation. Address A 216, Tribune.

HOTEL, LAND, BUILDINGS, AND FURNI-ture—Clearing $200 monthly, 18 rooms, lot 75x160, 20 miles from Chicago; $2,000 will handle. 20 miles from Chicago; $2,000 will handle. 1633 Madison-st. Phone West 3061.

HOTEL—FAMILY, 60 WELL FURNISHED rooms; modern; in best of annual business; $5,500; liberal terms; also other hotels. JOHN C. STERCHIE & CO., 83 W. Washington.

INVESTMENT—BUSINESS OPPORTUNITY; offered gentleman with $5,000 as partner in export and import company; new organising; contracts on hand giving $12,000 profits; when employing give age, former business connection, other wise no answer; principal only. Address A 310, Tribune.

INVESTMENT — $1,000 BUYS ESTAB-lished business showing a weekly profit of over $100. Act quick.

Buy and sell everything.

THE GLOBE SECURITIES COMPANY, 813 Chamber of Commerce Bldg.

INVESTMENT—WILL SELL ONE-HALF IN-terest in patent, manufacture, and selling of newly invented article, reducing the cost of household necessity one-half. Every home is a customer. Address J 8 29, Tribune.

CAPITAL — WE WANT CAPITAL TO MAN-ufacture a new invention, something that will revolutionize the market. Big profits. Promoters not wanted. Address A 235, Tribune.

CAPITAL—CHANCE OF A LIFETIME FOR wide awake men to get in automobile indus-try; small capital. Address A 207, Tribune.

CAPITAL — HAVE $3,000 TO $5,000 TO IN-vest in any good business. What have you to offer? Address W B 248, Tribune.

CAPITAL WANTED—TO INTRODUCE PAT-ent to mechanical automobile starter, lever power. 2431 Polk-st., 2d.

CAPITAL—CAN YOU SAVE $2.50 PER WK.? Good business. Address A 170, Tribune.

CIGAR STORE—BEST LOOP LOCATION; sales $30 daily; rent $50. Something good, LEMON, 85 S. Dearborn, Room 712.

COAL AND STORAGE AND BILLIARD ROOM—For Sale—In loop; complete; A1; cash bar-gain. 130 W. Randolph-st. Main 2226.

CIGARS AND POOL ROOM FOR SALE—3 tables. 3843 W. Madison-st. Phone Lawndale 2096.

COAL AND FEED BUS.—EXCH. WELL-ES-tablished; $14,500; want 8 or 9 flat bldg., West Side. 2d floor. Beatman, 2839 Lincoln-av.

CONFECTIONERY STORE; $185; WORTH double; schools, theater, transfer cor. 2407 Harrison-st.

DELICATESSEN AND GROCERY — GILT edge location; established trade; complete outfit; Hubbard oven, McCay refrigerator, computing scales, counters, shelving, etc.; all in first class condition. Address O 276, Tribune.

DELICATESSEN AND LUNCHROOM—FOR Sale—Must be sold immediately. 3659 In-diana-av.

DENTAL LABORATORY—FOR SALE—BAR-gain if taken at once; good reasons for sell-ing. Address T 8 533, Tribune.

DENTIST WANTS MANAGER—TO HOLD A BUSI-ness of your own with $50 to $500, according to territory, to finance quick delivery un-versality needed, new, patented, necessary, big man's business. R. 917 20 E. Jackson. Chgo.

FORD DEVICE — NEW AND EXCLUSIVE; fine chance for man with push and small cap-ital to handle exclusive sales proposition for Chicago and other outside state terri-tories. Call or address MR. HARDING, Great Northern Hotel, Chicago.

FURNITURE AND STOVES; OLD ESTAB-lished; new and second hand general stock; moving, expressing, coal, wood, with stock. Address T 8 29, Tribune. Owner going to big business in Kansas; 10 years in business.

GENTS' TAILORING STORE FOR SALE—Fully equipped; good location on North Side; large trade; must sell; will reduce same to suit purchaser; reason for selling, have other business. Address B 343, Tribune.

GROCERY AND MARKET—ONE OF THE best in city. Store and station location; $7,000 business last month; fixtures $2,000; stock at inventory about $3,000. Address T 8 522, Tribune.

GROCERY STORE—WITH HORSES AND wagon, doing $250 cash trade weekly. Horse and wagon, $125. Snap for $1,100. 1833 Belmont-av. West 3061.

GROCERY STORE—ON TRANSFER COR-ner